2 CENTS PAY NO MORE

Chicago Daily Tribune

THE WORLD'S GREATEST NEWSPAPER

FINAL EDITION

VOLUME LXXX.—NO. 199. C. [COPYRIGHT: 1921: BY THE CHICAGO TRIBUNE.] SATURDAY, AUGUST 20, 1921.—20 PAGES. THIS PAPER CONSISTS OF TWO SECTIONS—SECTION ONE. * * PRICE TWO CENTS IN CHICAGO AND SUBURBS. ELSEWHERE THREE CENTS.

WARN IRISH: ACCEPT—OR WAR

LABOR UNIONS DENOUNCE NEW TAX MEASURE

Aids Rich, Hits Poor, A. F. of L. Says.

Washington, D. C., Aug. 19.—Denouncing the Fordney tax bill on the ground that the measure "lifts the burden from the rich and powerful and puts it on the working people, the wage earners, the men and women of small income," organized labor tonight called on members of the house of representatives to vote for recommittal of the measure when it comes up for final vote in the house tomorrow.

This action was taken by the conference of the legislative representatives of the American Federation of Labor and all of its affiliated and allied organizations. The conference was presided over by Samuel Gompers, president of the federation of labor.

Like Minority Report.

In many respects the statement issued by the labor leaders duplicates the report of the minority members of the ways and means committee. This report, written by Representative Kitchin of North Carolina, ranking Democrat on the committee, who is ill at his home in North Carolina, was filed with the house late today by Representative Oldfield, Democrat [Ark.].

Mr. Kitchin denounced what he termed "the two principal provisions of the Republican tax program"—repeal of the excess profits tax and the substitution of a 2½ per cent increase in the corporation income tax and elimination of the surtax income rates in excess of 32 per cent."

The North Carolina member declared repeal of the profits tax would be "an absolute surrender to and obedience of the will and command of the big corporate interests and one of the most vicious pieces of legislation that was ever proposed or advocated openly by any public man since the beginning of the government."

Statement Made by Labor.

The statement issued by the leaders of labor said:

"Labor, through its legislative representatives, gathered in special session to consider the pending tax legislation, calls upon members of congress to vote on Saturday for recommittal of taxation legislation which is to come up for vote at 3 o'clock.

"The measure as it will come before the house lifts the burden from the rich and powerful—from the 15,000 war millionaires and the great corporate interests—and puts it on the working people, the wage earners, the men and women of small incomes."

Wants Surtax to Stay.

Insisting that the surtax, the excess profits tax, and the graduated increase of the higher brackets of the income tax, all of which have been killed in the bill as it now stands, should be retained, the statement continues:

"The leaders in congress are not keeping faith with the people. They can keep faith only by revising the tax measure, a measure admittedly a patchwork and clearly devised to favor the rich and the powerful corporations.

"There are nearly 6,000,000 idle men in America today. They demand something real, something constructive, something that will not add to their burden while allowing the rich to escape.

Make Solemn Protest.

"The country will demand an accounting if the present bill becomes law. In the name of the wage earners of America, as their representatives we make solemn protest and express the conviction that we speak the mind of all who have the best interests of all our people at heart.

"We are not deceived by the sop thrown to the people in the form of increased exemptions in the lower brackets of the income tax. We are aware that those who escape a trifle in that respect will pay more heavily elsewhere.

"We call upon congress to send the measure back to committee, that wrong may be undone and that there may be an opportunity for constructive statesmanship and for justice."

Near Battles in House.

Turbulent scenes marked consideration of amendments to the tax bill on the floor of the house today.

Representative Fordney started the fireworks when he referred to a charge by Representative Byrnes of South Carolina at last night's session of the house that the tax bill was framed to benefit the rich and to reduce the taxes of heavy contributors to the Republican campaign fund.

Mr. Fordney referred to the fact that Mr. Byrnes had called him a liar when he had told him that he was telling an

(Continued on page 2, column 4.)

RAIN, LIGHTNING STORM SWEEPS CITY FOR HOURS

Basements Flooded in Every Section.

Chicago's rain and electrical storm that began early last evening and continued far past midnight flooded hundreds of basements in all parts of the city. It inundated viaducts under railroad tracks, tying up surface line transportation. Its lightning caused scores of fires, east, west and north. It drenched unwary motorists and pedestrians who had started their homeward voyage under a blue sky.

After a few hours of heavy downpour, water under the Pennsylvania railroad's viaducts at 47th, 59th and 63d streets rolled up to a height of two and one-half feet. Street cars were unable to make headway through the flood, and were consequently tied up for blocks.

Rafts, hastily constructed, ferried passengers across the water at 57th street. A motorist, misjudging the depth, stalled his car midstream. Similar mishaps were reported on the north side, under Northwestern viaducts.

North and Northwest Sides Suffer.

North and northwest side basements suffered most from the storm. Edgewater, Rogers Park, and Ravenswood citizens spent half the night bailing out the lower portions of their apartments and residences, as the drains proved inadequate to carry off the water. The fire department was summoned, in numerous instances, to render pumping aid.

Mrs. Lena Peters, 4031 Broadway, fled upstairs to escape the rollicking chairs, tables, and beds that floated about in the several feet of water. W. H. Foster, 1050 Foster avenue, spokesman for his neighbors, reported feverish bailing activities. The water stood two feet deep in the basement flat of N. Grimm, 851 Cornelia avenue, and in that of the Ravenswood hospital.

When the wires at Diversey parkway and Elston avenue crashed to the ground the whole northwest side spent the rest of the night in darkness. Oak Park and River Forest citizens went to bed early rather than sit up lightless.

Police Station Cells Flooded.

The cells of the Englewood police station are in the basement. Cries from the prisoners brought the police below. They found their guests clinging to the bars to escape drowning. The inmates were removed to the South Englewood station.

"Still" fire alarms were sent in from 504 North Ridgeway avenue, 1334 Cuyler avenue, 4650 North Kedzie avenue, 6317 Glenwood avenue, 23d street and St. Louis avenue, and scores of other addresses. No particularly damaging fires were reported, however.

Motorists in the short streets north of Sheridan road and Broadway splashed through several feet of water getting to their garages. One fat man was seen navigating the treacherous boulevards. As a safeguard he removed shoes and stockings, rolled his trousers to his knees, and continued in safety. It was great stuff for the kids. They piled out in bathing suits and frolicked in the ponds created where the water had backed up.

Police Resort to Candles.

Desk sergeants at the Cragin and the Irving Park police station booked their prisoners by candle light. Sergeant William Bowler and Operator Bernard Kelly at Cragin kept from colliding in the gloom by yodeling at one another when they moved.

"Marvelous are the ways of the Lord!" remarked the Rev. T. H. Nelson, pastor of the Independence church of Zion City. The Rev. Nelson is anti-Voliva. The storm had knocked down nine of the eleven signs newly erected by Voliva.

The fire department, unable to take care of all the calls for help that came in, turned over most of them to the pipe extension bureau. No casualties as a result of lightning or from other causes were reported.

Judge Hebel's Auto Stolen from Garage at His Home

When Judge Oscar Hebel, 1342 North Dearborn street, went into his garage last night to get his Oakland coupe it was gone.

IF YOU had been Edna Goodrich would you have waited those three years for Lon Baxter?

THE CYCLONE by Rose L. Ellerbe

Blue Ribbon Fiction

A BLUE RIBBON story in tomorrow's Tribune

WHEN MR. LLOYD GEORGE STARTS FOR THE CONFERENCE IN THE UNITED STATES

[Copyright: 1921: By the Chicago Tribune.]

ANTI-BEER BILL MEETS APPROVAL OF CONFEREES

Washington, D. C., Aug. 19.—[Special.]—Practical agreement between the senate and house conferees on the anti-beer bill was reported to have been reached tonight to be submitted to both branches of congress tomorrow.

Representative Volstead of the house and Senator Sterling of the senate, it is said, had drafted a compromise of the Stanley amendment and the house modification, which would include provisions of both measures in separate sections of the bill instead of as one provision.

One section, it was said, would provide that prohibition agents can not search a private home for beer or liquors without a warrant and that no warrant can be issued unless there is evidence that beers or liquor are being made on the suspected premises "for sale."

The other section would make it clear that prohibition agents may search without warrants for liquor in automobiles or other carriers, in office buildings, hotels, and other places other than a private residence.

MARINES SENT TO END MUTINY ON CANAL SHIP

Washington, D. C., Aug. 19.—A mutiny on board the Panama Canal Railway company steamer Allianca was reported to the navy department today in an official message from the commander of battleship squadron No. 2. A guard of marines was placed on board at the request of the master, the message said.

The navy department identified the report as from Admiral Hughes, commanding on the battleship Connecticut, now at Guantanamo, and said the officer undoubtedly meant that the Allianca, under control of the marine guard, was proceeding to New York, from which place the guard would rejoin their ship at Annapolis.

Bomb Rocks Shoe Shop; Shakes Family from Bed

A bomb broke the plate glass in the shoe repair shop of Hyman Becker, 5538 South Racine avenue, about 1 o'clock this morning, and shook Becker and his wife and seven children from their beds above the shop. Nobody was badly hurt. Two men were seen driving away from the scene.

Becker told the police he was a member of the International Association of Shoe Repairmen and that there had been trouble between that organization and the United Shoe Repairmen of Illinois.

Man and Wife Held on Charge of Shoplifting

Mr. and Mrs. Gerard Quinn, 433 Diversey parkway, and Harold Sawyer, 1348 Argyle avenue, were arrested last night on complaint of Miss Anna Volen, a clerk in a Michigan avenue store, that Mr. and Mrs. Quinn took a gown valued at $65 from the store. Sawyer is charged as an accessory.

Wheaton Man Drops Dead in Northwestern Station

J. H. Vallette, 555 Wheaton avenue, Wheaton, dropped dead last night of heart disease while boarding a train at the Northwestern station.

U. S. STEEL CUTS TOILERS' WAGES

30 Cents an Hour After Third Slash.

New York, Aug. 19.—[Special.]—The United States Steel corporation today announced another adjustment in the wages of its employés, the third to be put into effect since the decline in steel prices began.

The reduction announced today will be put into effect Monday, Aug. 29, and will amount to 7 cents per hour in the case of unskilled labor, bringing the wage down to 30 cents an hour, or to the same level which prevailed on May 1, 1917.

The reason attributed for the further reduction in wages was given as the low selling prices for steel products.

Gary Issues Statement.

The official announcement made by Elbert H. Gary, chairman of the board of directors, follows:

"In view of the prevailing low selling prices of steel as compared with costs of production, it is necessary to make reductions in wage rates, and therefore we will recommend to subsidiary companies that the general rates of day labor be decreased to 30 cents per hour, to become effective on Monday, Aug. 29, and that other wages and salaries be equitably adjusted."

On the basis of the ten hour day unskilled labor will receive $3 per day, which is 50 per cent above the wage paid at the beginning of 1915, but about 40 per cent below the wage paid for the same amount of work done on Feb. 1, 1920, when laborers were receiving at the rate of $5.06 for a ten hour day. The high rate was 153 per cent above the 1915 level.

Wages Since 1915.

The following table shows wages of unskilled labor after each advance in wages since 1915, the percentage of each advance and the cumulative advance of each, with statistics for the last three adjustments:

	Wages 10 hr. day.	Per cent advance.	Per cent adv. over 1915 rate.
1915	$2.00	....	....
Feb. 1, 1916	2.20	10.0	10.0
May 1, 1916	2.50	13.6	25.0
Dec. 15, 1916	2.75	10.0	37.5
May 1, 1917	3.00	9.0	50.0
Oct. 1, 1917	3.30	10.0	65.0
April 16, 1918	4.80	[illegible]	90.0
Aug. 1, 1918	4.20	10.5	110.0
Oct. 1, 1918	4.62	10.0	131.0
Feb. 1, 1920	5.06	10.0	153.0
May 16, 1921	4.05	*20.0	102.5
July 16, 1921	3.70	†9.5	85.0
Aug. 29, 1921	3.00	*18.9	50.0

*Reduction.

†Elimination of time and a half for overtime work over eight hours.

Protests Being Dangled from Window by Her Leg

Art Johnson, 7329 Vincennes avenue, took pork chops home last night for dinner. Mrs. Johnson, who doesn't eat 'em on Friday, threw them out of the window. Art retorted with a right to the jaw and when the police arrived from the Englewood station, they say they found him holding his wife out of the window by one leg. She signed a complaint.

THIRTEEN YACHTS CAPSIZE IN STORM; CREWS ARE SAVED

Oshkosh, Wis., Aug. 19.—Sailors on fourteen class "A" yachts of the Inland Lake Yachting association were in peril of their lives on Lake Winnebago today when a miniature hurricane struck them during the final race of the annual regatta of the association.

Despite the efforts of their crews, thirteen of the yachts capsized, spars and other rigging being broken and twisted, and the members of the crews thrown into the water. All were rescued despite the wind, which was declared to have reached a velocity of seventy miles an hour. The storm was over in twenty minutes.

"SLAIN" WOMAN LIVES; RELEASE HER "MURDERER"

Cincinnati, O., Aug. 19.—[Special.]—After having been thought the victim of a murder plot and to have been buried in a lonely wheat field near Granite City, Ill., Serrena Collins, 20, formerly of the Illinois city, was found here today by her grandmother, Mrs. Martha Hull of East St. Louis. The police immediately wired Granite City authorities and the latter will release Thomas Gilliland, whom they had arrested and had charged with the murder of the young woman.

Miss Collins is said by the police here to have left her grandmother at Granite City several years ago with Gilliland, and come to Cincinnati. Last June farmers discovered a woman's body, bearing scars and other identification marks, in a wheat field. Meanwhile Gilliland had returned to the vicinity and he readily admitted having been near the field. Mrs. Hull identified the body as that of her missing granddaughter and Gilliland was arrested.

Miss Collins was working in a Cincinnati restaurant. She finally wrote her grandmother.

The mystery of the dead woman is deepened by the bit of drama.

Warn People of Phoenix to Flee from a Flood

Phoenix, Ariz., Aug. 19.—Couriers were sent out by the sheriff's office here tonight to warn residents living in the northwest part of Phoenix in the lowlands between here and Glendale to seek refuge on higher land from a flood which is reported coming down from Glendale.

Convicted of Drowning Kidnaped Baby in River

New York, Aug. 19.—Roberto Rafaele of Union Hill, N. J., was convicted by a jury tonight of the murder of 5 year old Giuseppi Varotta, kidnaped May 24 and drowned by his captors in the Hudson river when the parents failed to pay $2,500 demanded.

Hardings Start Weekend Trip on Potomac Today

Washington, D. C., Aug. 19.—President and Mrs. Harding are planning to leave Washington tomorrow afternoon for a weekend cruise down the Potomac on the yacht Mayflower.

DISASTER SEEN IN GLUTTING OF CATTLE MART

Appeal to Farmers to Hold Stock.

With the dressed beef trade completely demoralized and the bottom knocked out of the grain market, commission men and the packers yesterday launched a movement to save the cattle market from a similar disaster when an appeal was sent broadcast by the Chicago Live Stock exchange urging farmers to restrict shipments of cattle to the packing centers.

EVERETT C. BROWN

One of the first effects of holding the cattle on the farms, commission men say, will be to force down the high retail price of meats, held to be one of the main contributing causes of the present congestion of the dressed beef industry.

Two Reasons for Congestion.

Two reasons are given by the experts for the glutted market. One is the recent campaign waged by rural banks and merchants throughout the middle west, urging farmers to liquidate their grain and live stock and "pay their debts." The other is a sudden nation-wide slump in the consumption of beef, due primarily to the high retail prices, and, secondarily, to the fact that there are more than 5,300,000 unemployed in the country.

The "pay your bills" campaign has resulted in a heavy movement of grain during the last thirty days, an unprecedented marketing period which yesterday brought corn and oats to their lowest level since 1906. September corn dropped to 51⅝ cents and September oats to 32 cents, while in western Nebraska oats were selling for 18 and 19 cents a bushel and corn for 30 cents. September wheat dropped 12 cents a bushel this week in the general downward trend.

Cattle Dumped on Market.

As with the grain, so with the live stock. The farmers have dumped their cattle on the market in such quantities that, despite normal exports, every cold storage plant in the east is jammed to the bursting point with dressed beef already sold to distributors who can find no market for it.

"We are advised," the appeal reads, "that beef grades selling from $9.50 downward have accumulated at Chicago and eastern distribution points, especially New York and Philadelphia. It is impossible to unload the new arrivals.

"Dealers who purchased carcass beef recently to go on the 'sold rail' have been unable to move it and will be out of the wholesale market until they can dispose of the accumulation. Under the circumstances the feasible thing to do is to hold cattle back in the country, especially grassers and short fed stuff, until this crisis has passed."

"If the retailers would cut down the price of beef to the consumer in proportion to the cut the packers have made to the retailer, the beef could be readily moved," said Everett C. Brown, president of the National Live Stock exchange. "Present conditions would never have prevailed if this had been done."

Soup Bones Again Free.

J. T. Russell, president of the Meat council of Chicago, took issue with Mr. Brown in placing the blame entirely on the retailers, and even went so far as to herald the news that the old reliable soup bone can now be had at the butcher shops for the asking, a state of affairs that passed out of existence in the days when round steak started its climb from 8 and 10 cents a pound.

"It's true," Mr. Russell emphasized. "They are giving soup bones away again. They are getting only 10 cents a hundredweight for them from the rendering plants and it doesn't pay them to handle them. The retailer has to pay for them just the same and they are waste. The packers could afford to sell their meat cheaper if the bottom hadn't dropped out of the hide and tallow prices; but, of course, that isn't their fault.

"Three weeks ago the butchers got together and launched a campaign to induce consumers to buy the cheaper cuts. They tried to get their customers to purchase the pot roasts and steaks from the No. 2 and No. 3 grades of beef. What was the result? In one hour the packers raised the price of No. 1 beef 6 cents a pound and of No. 2, the short fed grade, 4 cents a pound."

Many Shot As Knoxville Mob Attacks Jail

Knoxville, Tenn., Aug. 19.—Twenty-seven persons were wounded tonight when deputies guarding the Knox county jail fired on a crowd which sought Frank Martin, a Negro, held as a suspect in a criminal assault on a county school teacher. All of the wounded are white. Two are women. Deputy Sheriff Charles Lewis was wounded by a shot from the crowd.

Although the machine gun company of the 117th infantry, Tennessee National guard, was on duty at the jail, the soldiers did not open fire.

Following reports that the school teacher had identified Martin as her assailant, crowds gathered in the vicinity of the jail. Two hundred men and boys approached the jail, while several hundred other persons, many of them women, in the courthouse yard, watched. As the crowd came within 100 feet Sheriff Cate demanded that they disperse. He gave warning that an imaginary line should not be crossed.

Shooting Becomes General.

As a dozen men passed these poles, the sheriff fired a riot gun over the heads of the crowd. Two men in the courthouse yard and two or three in the street fired revolvers in reply. The shooting then became general.

Many of the loads of buckshot fired by the officers went among spectators in the courthouse yard. Some of the wounded are suffering from revolver and rifle shots.

The crowd in the street ran back, and the deputies charged, firing until the crowd dispersed and fled.

Later a large detachment of police appeared and ordered all automobiles from within a radius of two blocks of the jail. The local troop of national guard cavalry was mobilized.

On Aug. 30, 1919, the Knox county jail was stormed and dynamited by a mob.

FEAR EASTERN RIOT

Barnstable, Mass., Aug. 19.—Two machine guns were set up here about the jail by twenty artillerymen who arrived from the national guard summer camp at West Barnstable late tonight to aid Sheriff Rosenthal to guard three Negroes who are under arrest charged with highway robbery and criminal assault on a young white woman here earlier in the week.

The troops came after the sheriff had appealed for the additional protection when he learned that a mob of Negroes was forming to rescue the prisoners and another mob of whites were getting ready to repeat their attempt to lynch the suspects, John Dies, Benjamin Gomez, and Joseph Andrews.

The white mob of 200 men and women made an attempt earlier in the day to get the prisoners.

The Negroes have been identified by Miss Gertrude Butler and William Eldredge as the men who held them up and criminally assaulted the young woman. Dies and Gomez have been held in $15,000 bail and the third was to be arraigned today.

GIRLS STAMPEDE IN FIRE SCARE; ONE IS INJURED

In a stampede which followed discovery of fire in the Robbins building, 231 North Wells street, yesterday, Miss Della Stevenson, 1804 North Kildare avenue, was painfully injured.

Clouds of smoke filled the elevator shafts, and the employés, many of them girls, rushed for the stairways. Miss Stevenson suffered crushed fingers and bruises.

The fire was reported to the fire department by Burnetta Oswald, employed on the fifth floor of the six story building by the Stauder Engraving company, and it was extinguished with small loss.

THE WEATHER.

SATURDAY, AUGUST 20, 1921.

Sunrise 6:03. Sunset 7:44. Moon rises 8:31 p. m. Aug. 20.

Chicago and vicinity—Fair Saturday and Sunday; cooler Saturday; fresh northeast winds Saturday, shifting to east Sunday.

Illinois—Fair in north, unsettled in south portion Saturday; cooler; Sunday fair.

TRIBUNE BAROMETER.

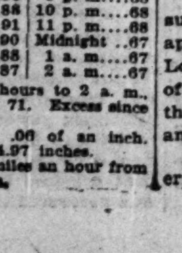

TEMPERATURE IN CHICAGO
[Last 24 hours.]

MAXIMUM, 3 P. M. 91
MINIMUM, 7 A. M. 67

3 a. m.	70	11 a. m.	81	7 p. m.	86
4 a. m.	69	Noon	83	8 p. m.	85
5 a. m.	68	1 p. m.	86	9 p. m.	68
6 a. m.	67	2 p. m.	88	10 p. m.	68
7 a. m.	67	3 p. m.	91	11 p. m.	68
8 a. m.	69	4 p. m.	90	Midnight	67
9 a. m.	70	5 p. m.	88	1 a. m.	67
10 a. m.	78	6 p. m.	87	2 a. m.	67

Mean temperature for 24 hours to 2 a. m., 79. Normal for the day, 71. Excess since Jan. 1, 1,760 degrees.

Precipitation to 8 p. m., .06 of an inch. Deficiency since Jan. 1, 4.97 inches.

Highest wind velocity, 30 miles an hour from the south at 10:52 a. m.

ENGLAND READY FOR HOSTILITIES ON GREAT SCALE

Lords Told Peril if Peace Is Rejected.

BULLETIN.

LONDON, Aug. 19.—"If the present negotiations collapse Great Britain will find herself committed to hostilities on a scale never previously undertaken against Ireland," declared Baron Birkenhead, the lord chancellor, in an address in the house of lords today. "It would be disastrous if those to whom the government's offer was sent do not recognize that it was the government's last word and compromise," he said.

BY JOHN STEELE.

[Chicago Tribune Foreign News Service.]
[Copyright: 1921: By the Chicago Tribune.]

LONDON, Aug. 19.—The government views of the present state of affairs in Ireland were outlined this afternoon by Prime Minister Lloyd George and Lord Curzon, foreign minister, speaking almost simultaneously to both houses of parliament.

The statements were made in moving for adjournment of parliament until Oct. 18, which was decided on at a privy council held by the king at 3 o'clock this morning.

Statement of Lloyd George.

In moving for adjournment of commons the premier said the government has put all its Irish cards on the table in its offer to Eamon de Valera "because of its importance ranging on the side of our proposals all the sane opinion not merely of this country and Ireland, but throughout the world. I have not heard a suggestion from any quarter of this country or from any part of the world, excepting Ireland, that in these proposals we have not gone to the very limit of our concessions.

"I have heard the criticism that we have gone too far. Therefore I want to make it clear that we did not put forward what I call haggling terms; we put forward everything we thought it possible to concede in order to purchase peace and good will. In Ireland itself, so far as I can see, the doubt is not as much as to terms as to what the offer means. That is the question to be worked out by explanation, elucidation, and elaboration. The outlines cannot be altered nor the basis changed.

Must Look Ahead.

"In view of the fact the house is about to separate, and we cannot conceal from ourselves the fact that very disquieting statements have been made, we are bound as a responsible government to take stock of all possible contingencies."

The premier went on to say the first contingency is the possibility of an agreement, in which case they would have to thrash out the details, which would take time. But if the offer definitely was rejected, it would be "an unmistakable challenge to the authority of the government and to the unity of the empire, and no party in the state could possibly pass that without notice," he said.

In Case of Rejection.

"If there is rejection and final rejection beyond hope of negotiations, steps would undoubtedly have to be taken which the executive couldn't and wouldn't take without first consulting parliament.

"If on Oct. 18 an agreement is not reached, or if the negotiations are proceeding satisfactorily, then the house will meet only for the purely formal act of prorogation. If on the other hand the negotiations break down and the position is hopeless, then the speaker will be authorized after consultation with his majesty's government on very short notice—forty-eight hours, I think—to summon parliament."

The premier ended by saying that, despite disquieting facts, he hopes reason will prevail and that the Irish leaders will not reject the largest measure of freedom ever offered their country, and take the responsibility of renewing the conflict which would be robbed of all its glory and all gratitude by its overshadowing calamity.

Herbert Asquith and J. H. Thomas supported the premier's motion and approved the government's Irish offer. Lord Curzon in moving adjournment of the house of lords also emphasized the government has kept nothing back and had gone the limit in concessions.'

"If Ireland refuses the British government will accept the challenge and

* * *

will not quail before the difficult task that might lie before us."

Referring to the unanimous approval by the American press of the government's offer, Lord Curzon said:

"Nobody could fill the office of foreign secretary without having anxious and difficult moments so far as the United States of America is concerned because of the feeling over the unsolved Irish question which has colored, darkened, and poisoned the atmosphere at every stage."

The motion to adjourn until Oct. 18 unless summoned before was carried by both houses. The government's attitude is that the issue still is in the balance and might be affected by rash acts or words by either side, so it is awaiting the official Sinn Fein reply.

DUBLIN QUIETS DOWN

[Chicago Tribune Foreign News Service.]
[Copyright: 1921: By the Chicago Tribune.]

DUBLIN, Aug. 19.—Excitement over Dail Eireann quieted down today and only a few committee meetings were held in Mansion House. Mr. de Valera left Dublin tonight to spend a week-end at Black Rock, planning to return Sunday night. There will be more committee meetings tomorrow and a full meeting of Dail Eireann to consider the peace terms on Monday. It is reported here that the moderate party is favoring acceptance, but all such rumors are untrustworthy in a city like Dublin.

SUPPORT FOR DE VALERA.

Two cablegrams on the Irish situation were sent from Chicago yesterday in behalf of the American Association for the Recognition of the Irish Republic. One, to Eamon de Valera, leader of the Irish republicans, said:

"The American Association for the Recognition of the Irish Republic, representing one million American citizens, hail with joy and admiration your splendid declaration of Tuesday and Wednesday last. We renew our pledge of moral and financial support to the limit, in peace or war."

The other message, to Premier David Lloyd George in London, said:

"You have declared assent to the principle of self-determination as the main issue in the great war. The Irish people insist on the application of this principle to their country. Our soldiers have died for this principle. We, the American Association for the Recognition of the Irish Republic, representing one million American citizens in forty-eight states and relatives of those who have died, demand that you keep your pledge."

The messages were signed by Thomas W. Lyons, national secretary of the association.

'ROOSEVELT THE CHILD,' NEW BOOK BY MRS. STORER

PARIS, Aug. 19.—Mrs. Bellamy Storer has published for private circulation a book which in large part relates to her controversy with Theodore Roosevelt over efforts to have Archbishop Ireland made a cardinal—a controversy which gained wide attention through publication of the so-called "Dear Maria" letters. The edition is limited to 100 copies.

Entitled "Theodore Roosevelt the Child," the book, after giving anecdotes of Mr. Roosevelt in various stages of his career, and making such deductions as to his characteristics as the title of the book implies, quotes from letters by him to the author and her husband, discussing the advisability of the red hat for the archbishop. The earliest letter relating to the Archbishop Ireland incident was written when Mr. Roosevelt was governor of New York.

TENANT LEAGUE GIRDS TO FIGHT BOOSTS IN RENT

More than 1,000 protesting householders—or in excess of fifty a day—have thus far during August complained to the Chicago Tenants' Protective league of threatened rent increases, ranging from 15 to 30 per cent, E. A. Potter, league manager, reported last night.

"And they are all prepared to fight and lick the landlords," Mr. Potter added. "We are advising all to serve notice that they will not vacate Oct. 1, and that they will pay no higher rent. We will carry every case to the Appellate court, if necessary."

Say John D. Spreckels Jr. Killed by Auto, Left 2 Wills

San Francisco, Cal., Aug. 19.—Two wills said to have been executed by John D. Spreckels Jr., who died following a recent auto accident, were made public late today by attorneys representing Mrs. Sadi Wirt Spreckels, his divorced wife. Last Wednesday John D. Spreckels Sr. was granted letters of administration of the estate of his son by the Superior court. It was said no will had been found. The documents offered today were one dated Aug. 4, 1908, giving the entire estate of nearly $3,000,000 to his former wife, Edtih Wakefield Spreckels, and their children; another dated Dec. 1, 1915, gave a third to Mrs. Sadi Spreckels, and divided the remainder among his children.

Give Memorial Concert for Chicago War Hero

A memorial concert in honor of Lieut. Leroy McCullough, whose body arrived from France Thursday, was given last evening by the Chicago band in the community park, West 87th street and South Union avenue.

The body of Lieut. McCullough lay in state at the home of his parents, Mr. and Mrs. William McCullough, 8707 South Union avenue.

Lieut. McCullough while in command of the 124th machine gun battalion was killed in the Argonne defending a shell hole from the Germans.

Boy Plays with Matches; Girl Burned to Death

A match in the hand of a careless playmate resulted in Emily Madiera, 4 years old, 2257 West 22d street, being fatally burned yesterday while playing in a vacant lot near her home. The child's dress was ignited and though her mother extinguished the flames, Elly died soon after reaching St. Anthony's hospital.

Maj. Gen. Greene, Retired, Drops Dead in Courthouse

Oakland, Cal., Aug. 19.—Maj. Gen. Henry A. Greene, U. S. A., retired, dropped dead in the Alameda county courthouse here late today, where he had been for special jury duty.

U. S. TAX MUDDLE BRANDED TRADE REVIVAL'S BRAKE

Hand of Politics Is Thrust Into Congress' Work.

BY ARTHUR M. EVANS.

Taxation is fast becoming a burning issue. In its economic aspects it is rousing great discussion and is being paged as perhaps the foremost question in the involved problem of readjustment. In its political phases—well, some of the politicians seem preparing for a war dance around the bonfire, hoping to make another Armageddon of it.

Business, generally speaking, seems to take the ground that the tax revision program should go through forthwith, the changes to apply to this year's taxes, instead of being hung up for another year, as proposed by the Republican house caucus at Washington.

Industry and business lay stress on the prevailing uncertainty. They argue that to defer tax relief—by knocking off the excess profits tax especially—will retard business revival.

Bryan Sees Woe for Little Fellow.

William J. Bryan tunes up the silver tongue to remark that the effort to repeal the excess profits tax is for one purpose only—to shove a greater part of the war debt burden on the smaller taxpayer. On the other hand, business in general argues that the excess profits tax is not what it purports to be, anyway, and that it has almost invariably been unloaded on the final consumer, being pyramided en route, until it looms up on the price tag like an Egyptian ruin.

As for excess profits tax collections this year, they argue, the revenue therefrom will fade greatly, because of business stagnation and the lack of much excess profits. Originally Washington estimated that to wipe out the excess profits tax would cut about $700,000,000 off the revenue. Later estimates chopped this to $450,000,000, the figure given out a few days ago. Some tax specialists say that, due to the business slump, the drop for this year would, more probably, be around $100,000,000.

Views of Rival Groups.

One group insists the house caucus is hanging the crêpe on "Wall street" by keeping the excess profits tax alive another year. An opposite group points out that, at the rate of production this year, basic industries, such as iron and steel, which have slumped hard, would have no excess profits on which to pay an excess profits tax for this year, while if the tax on income of corporations were raised from 10 per cent to 15 per cent, they would be stuck. They say a year's delay would favor "big business."

What seems to be the general attitude of business, banking, manufacturing towards tax revision was reflected yesterday by George M. Reynolds, chairman of the board of directors of the Continental and Commercial National bank, the largest banking establishment east of New York.

Calls Taxes Biggest Issue.

"I regard tax revision relief as the most important question before congress," Mr. Reynolds said. "It is now the most vital phase of the entire involved problem; it is more pressing than tariff and foreign trade, the railroad question and other factors.

"My hope is that congress will make the tax revisions retroactive to Jan. 1 of this year. Nothing would more hearten the people than that. At present we have all this uncertainty.

"The manufacturer in molding his business decisions has been faced with factors beyond his control. Uncertainty of labor cost in an article, uncertainty of the prices of materials, but greater than these, uncertainty as to his taxes and what is to be left him as profits.

"He is unable to make his estimates for the future with any degree of precision. Big corporations in general are not so much affected, but the smaller concerns and the individuals are, and all this uncertainty, in my opinion, is one of the greatest retarders of industrial resumption.

Halts Flow of Capital.

"The effect is to keep capital from flowing into new enterprises and into extensions of old ones. Men won't put in money and energy unless they have some prospects of profits, and as the tax situation now stands this incentive is greatly reduced.

"A man sits down to figure on his goods; his taxes are uncertain, and to take care of the hazard he figures in a little more; five or six men do this, say, on a suit of clothes on the way from the sheep ranch to the tailor's counter, and it keeps on piling up until the price is prohibitive; people won't buy; the producer cannot resume operations at a cost that will keep the consumer from buying—it means retardation, nothing else.

"Business conditions are improving—men have abandoned unthinking optimism for reasoned perspective—but one of the worst obstacles is this uncertainty. Industry was promised tax relief during the campaign, and it was understood the revision program would apply to the taxes of 1921; to postpone it a year means that much of a discouragement. To apply the relief to this year's taxes would stimulate confidence and courage and action, which are big needs."

Bryan Takes a Hand.

Meanwhile, out in Lincoln, Neb., the Commoner, in a letter to subscribers from Charles W. Bryan, associate editor and publisher, after a wallop at the "money class" for trying to repeal the excess profits tax and the higher income taxes, remarks:

"The Democratic party has a great work to do, and the reaction which is now setting in against the Republican administration on account of its failure to give the public relief will necessitate immediate action on the part of the progressive Democrats to see that their Democratic candidates and platforms are in accord with the needs of the hour."

Divers Recover Body of Local Newspaper Man

The body of George Flanagan, late manager of local display advertising for the Chicago Herald and Examiner, was recovered from Diamond lake, Michigan, yesterday, and was brought to Chicago last night. Mr. Flanagan was drowned Wednesday when his boat capsized in a squall. The body was recovered by divers.

COMMERCE ON THE GOLD COAST

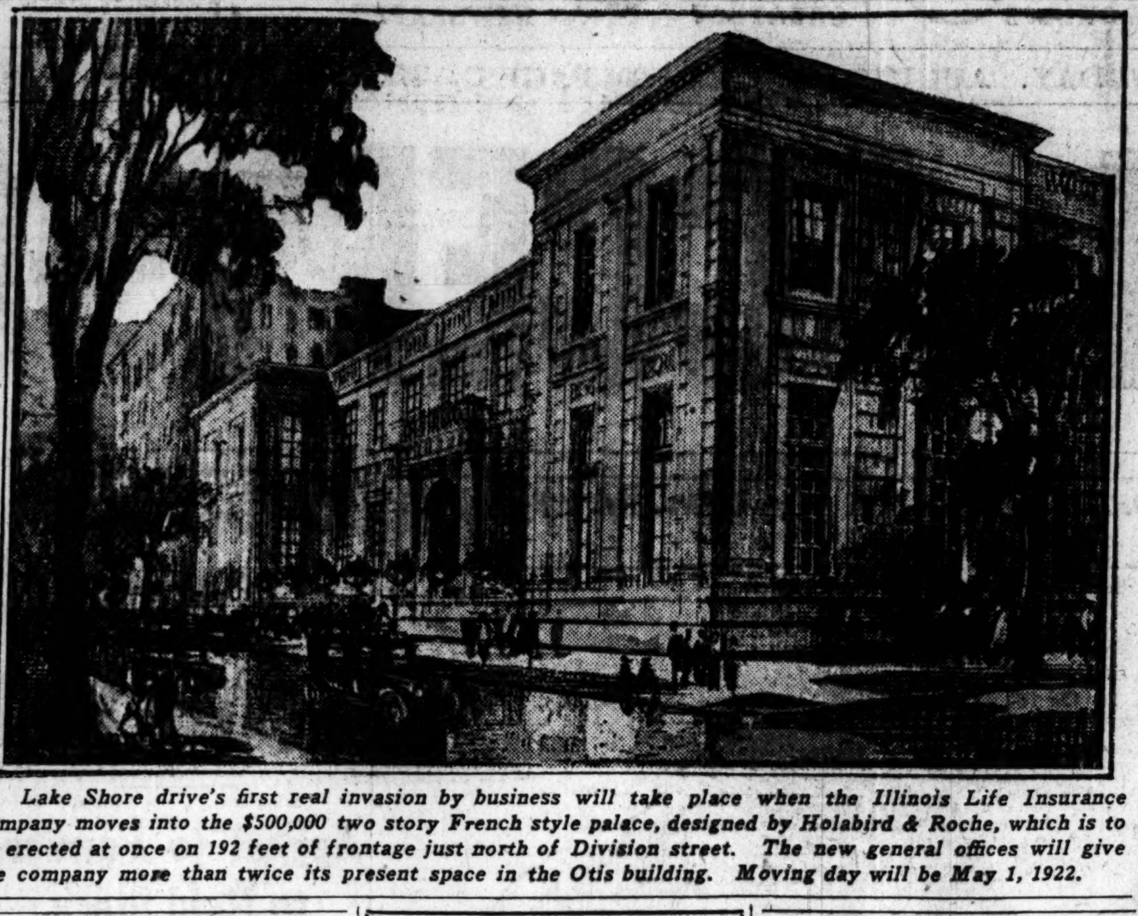

Lake Shore drive's first real invasion by business will take place when the Illinois Life Insurance company moves into the $500,000 two story French style palace, designed by Holabird & Roche, which is to be erected at once on 192 feet of frontage just north of Division street. The new general offices will give the company more than twice its present space in the Otis building. Moving day will be May 1, 1922.

PALACE ON DRIVE TO HOUSE LIFE INSURANCE CO.

Business Invades Gold Coast Street.

BY AL CHASE.

Chicago's most exclusive residential thoroughfare, the Lake Shore drive, show street of the Gold Coast, at last is to have an office building. The Illinois Life Insurance company will at once erect a $500,000 structure fronting 192 feet on the boulevard, 118 feet on Scott street and with a good sized frontage on Stone street.

But this isn't as shocking as it will sound to the Gold Coasters, for instead of a cloud scraping box of twenty-one stories, Holabird & Roche, architects, have designed a two story building, to be of Indiana white limestone, after the character of a twelfth century French palace. Work will start at once and be completed by May 1, 1922.

This is the first real invasion of business along the drive. Lucille, Ltd., modiste, stirred the coast several years ago when she leased a residence and used it for her shop. A few months ago she gave up her Chicago branch and the Gold Coast breathed freely again.

Others to Move to Drive.

The removal of the Illinois Life general offices from the Otis building to the palatial new quarters will be the first of a widespread movement northwards from the loop to the drive, expets predict. The announcement of the purchase will settle the flock of rumors which have reported hotel syndicates and department store magnates as buyers of this site.

The property is just north of and adjacent to the twelve story apartment house known as "1200 Lake Shore drive" at the northwest corner of Division street. It was purchased through Walter H. Wilson & Co. and Paul Steinbrecher & Co.

From Walter S. Brewster the insurance company bought 1220 Lake Shore drive, 143x120, for $300,000. The house is a three story yellow brick structure, built by its former owner, Col. John Mason Loomis, and bought by the late Edward L. Brewster about twenty years ago. The price was at the rate of $2,097 a front foot, and $17.47 a square foot.

$2,183 Per Front Foot.

From Mrs. Mary B. Lawrence, widow of Edward F. Lawrence, the red brick house with stone trimmings at 1224 Lake Shore drive, on a lot 49x118, was purchased for $107,000, being at the rate of $2,183 a front foot and $18.50 a square foot. In neither purchase was the value of the house considered.

"It is the intention of the company to erect a building which in character and design will conform to the dignity of the neighborhood," said R. W. Stevens, vice president of the Illinois Life Insurance company, "and it has not been considered inappropriate to give the structure something of a residential character in outward appearance. It is hoped that the simplicity and dignity of design will prove a credit to the neighborhood and that the restraint exhibited by this company will be followed by others."

CHICAGO PARTY HURT WHEN TRAIN AND AUTO CRASH

Springfield, Ill., Aug. 19.—[Special.]—Five persons were injured here today when the automobile in which they were riding was struck by a freight train. The injured are Mr. and Mrs. Herman Abel and Edward Hoept, all of Chicago, and Mr. and Mrs. C. J. Paesler of Springfield.

The injuries of the Paeslers, Hoept, and Mrs. Abel are serious. The Chicagoans were guests at the Paesler home.

Two Men Love Same Girl; One Dying; Bystander Shot

Cusno Nuzzo, 18 years old, 824 Blue Island avenue, loved Rosa. Thomas Dentrolo, 22 years old, 830 Blue Island avenue, also loved her. The two met last night at the corner of Polk street and Blue Island avenue. Nuzzo shot Dentrolo. A stray bullet struck Frank Castanili, 19 years old, 2055 De Kalb street. Dentrolo may die. Nuzzo was arrested.

Oak Park Home Loses Maid and $1,500 Jewels

Mary Schultz, a domestic, and jewelry valued at $1,500 disappeared from the home of N. C. Hurley, 308 Linden avenue, Oak Park, yesterday. Hurley told the Oak Park police.

Mrs. Walter Darlington, 6128 Kimbark avenue, reported the loss of a diamond ring worth $2,200 in a downtown store yesterday.

CABLE NEWS —IN BRIEF—

LONDON.—Prime Minister Lloyd George's declaration that England has no more to offer Ireland causes peace deadlock. Feared resumption of warfare is brought nearer by his stand.

PEKING.—President Hsu Shih Chang of China says China longs to avoid war on Pacific and looks to disarmament meeting to find way to end all war.

RIGA.—Tentative plans are given out for American relief for the Volga famine sufferers.

LABOR UNIONS DENOUNCE NEW TAX MEASURE

Aids Rich, Hits Poor, A. F. of L. Says.

(Continued from first page.)

untruth and knew it was untrue when he made such a charge. Mr. Fordney reiterated that such a charge was untrue and that Mr. Byrnes knew it was. The South Carolina member jumped to his feet and renewed his charge that the tax bill is designed to help the rich.

Representative Chandler of Oklahoma, Republican, started to jump across the aisle at Byrnes shouting: "You should not talk to an old man like that."

Representative Hammer of North Carolina, Democrat, advanced to meet Chandler, waving his arms and calling him to "Come over here."

Acting Speaker Walsh ordered Sergeant-at-Arms Rodgers to rush to the scene and he arrived just in time to keep the combatants on their own sides of the aisle.

Adopts Sixty Amendments.

The house, in committee of the whole, adopted about sixty amendments to the bill, all of them proposed by the ways and means committee. The chief controversy occurred over a committee amendment relative to the definition of a foreign trader and a foreign trade corporation, both of whom, under the bill, are exempt from taxation on the portion of their income derived from outside the United States.

The amendment provided that not only must at least 80 per cent of the income come from outside the United States, but also at least 50 per cent of the total income must come from the active conduct of a business without the United States by a corporation, or, in the case of an individual, from the active conduct of a business, either on his own account or as an agent for another. The purpose of the 50 per cent limitation was to prevent the exemption from taxation of any except those actively engaged in foreign trade.

Exemption on Charity.

Another amendment adopted which caused a controversy was one permitting exemption from taxation of contributions by corporations for religious and charitable purposes, provided the total contributions did not aggregate more than 5 per cent of the corporation's net income. The vote on this amendment was 64 to 25.

The house also approved the committee amendment eliminating the proposed $10 annual license tax on dealers in soft drinks.

The ways and means committee during the day approved an amendment striking out the section imposing a tax of 5 per cent on manufacturers of medicinal articles, and another amendment eliminating tooth paste and tooth powder from articles taxed.

These amendments, together with others, will be presented to the house tomorrow.

Republican members of the ways and means committee decided to reduce the tax on cereal beverages from 6 to 4 cents per gallon. It was decided also to provide for the taxation of fire and marine insurance companies in the same manner as life insurance companies.

Higher Priced Flats in Omaha Are Coming Down

Omaha, Neb., Aug. 19.—Reductions in rental for apartments, the first since the war, have been made here by several landlords. They are usually on the higher priced apartments.

Chicago Tribune.
THE WORLD'S GREATEST NEWSPAPER

Vol. LXXX. Saturday, Aug. 20. No. 199.

Published daily at No. 7 South Dearborn Street, Chicago, Illinois.
Mail Subscription Price, except Postal Zones 5, 6, 7, and 8—Daily with Sunday, one year, $15.00.
MAIL SUBSCRIPTION PRICE.
Zones 1 to 4 inclusive—Daily, $7.50 per year
Zones 5 to 8 inclusive—Daily, $12.00 per year
Entered as Second Class Matter, June 8, 1908, at the Postoffice at Chicago, Illinois, under act of March 3, 1879.

BERGDOLL SAFE IN SWITZERLAND; FLED GERMANY

GENEVA, Switzerland, Aug. 19.—Grover C. Bergdoll, American draft evader, says the Thurgovie Zeitung today, arrived in Constance from Munich three days ago and now is stopping in a hotel at St. Gall.

Bergdoll came from Germany to avoid extradition to the United States, the newspaper asserts. He has an American passport, it adds, and is perfectly safe from extradition.

Too Much Religion, German Children Strike

[Chicago Tribune Foreign News Service.]

BERLIN, Aug. 19.—At Spandau, a suburb of Berlin, 550 10 year old youngsters marched out of school into the playgrounds yesterday, singing the "Internationale," and announcing that they would not return unless all references to religion were suppressed. Their strike is highly political, since the question of religious lessons in the school is one of the main subjects of quarrels between the Conservatives and Communists. The children's parents, who are Communists, are supporting them. The weather being fine, the youngsters are enjoying the strike thoroughly.

OCEAN STEAMSHIP MOVEMENTS.

Arrived.	Port.
EUROPA	New York
ROCHAMBEAU	New York
CALABRIA	Gibralter
Sailed.	**Port.**
STRAVANGERFJORD	New York
TAORMINA	New York
EMPRESS OF RUSSIA	Hongkong

EX-SERVICE MEN MAY BE TRAINED AT CANTONMENTS

President Finds New Use for Old Camps.

[BY A STAFF CORRESPONDENT.]

Washington, D. C., Aug. 19.—[Special.]—President Harding has asked Director Forbes of the veterans' bureau to have experts study and report within ten days on the practicability of turning one or more of the cantonments owned by the government into huge rehabilitation and vocational training camps for ex-service men.

The request was made following discussion of the subject by the cabinet at its meeting today. The problem of rehabilitation of disabled soldiers is one in which the President is taking deep interest, and it was his suggestion that the cantonments might be utilized for rehabilitation purposes on a gigantic scale.

It was brought out in the cabinet discussion that the nation faced the prospect of rehabilitating from 100,000 to 200,000 ex-service men, and of training them for their own pursuits in life. Where and how this could best be done the President has been turning over in his mind and he thought of the cantonments acquired at the outbreak of the war as possible sites for the establishment of rehabilitation and vocational centers.

The suggestion was made that one cantonment be taken first and fitted out as an experiment where about 10,000 ex-service men could be cared for and trained for their life work. The cantonment would be fitted with shops and training schools adequate to the requirements of the men.

Demetrios Rhallys, Former Premier of Greece, Dies

ATHENS, Aug. 19.—[By the Associated Press.]—Demetrios Rhallys, former premier of Greece, is dead, it was announced here today, as the result of an illness from which he has been suffering for many months.

M. Rhallys, although an octogenarian, had been active in Greek politics until very recently, forming a ministry late last fall in succession to Premier Venizelos after the latter's defeat in the elections.

It was his cabinet that authorized the plebiscite on the return of King Constantine to the throne and that was in office at the time of the king's reaccession. Five times he held the post of premier and was known as "an honest politician."

Here's a Chance to Give Your Auto a Real Joy Ride

Six hundred private automobiles will carry the orphans and old folks in Chicago orphanages and homes to a big jubilee at Lincoln park on Aug. 31. Automobile owners willing to lend their cars for a few hours on this day are asked to communciate with C. E. Gregory, 2257 Michigan avenue.

Lifebuoy is the simple, natural way to skin-health.
It makes beautiful complexions.
Soft, white hands.
Fresh, wholesome bodies.

The famous *RED* cake.

MADE in U. S. A.

The HEALTH soap

Sheridan Plaza

A Special Sunday Dinner Noon to 9 P. M. At One Dollar and a Half

Now serving an unusual
TABLE D'HOTE DINNER
at $1.25
5:30 to 8:30 P. M.

This reduction in price is the result of the constant bettering of the Sheridan Plaza service — and the desire on the part of the management to give the public the full benefit of the lowered cost of food.

GEORGE F. ADAMS, Manager.

Riverview Park
Western, Belmont, Clybourn Aves., Roscoe Blvd.
SURFACE LINES TO GATE

TONIGHT at 8 Nightly Thereafter Until Sept. 18

GRAND OPENING OF

RIVERVIEW'S

Aug. 20 — 9th Annual — Sept. 18

MARDI GRAS

CARNIVAL & PAGEANT

AN AMUSING GAMBADE DESIGNED AS AN APPROPRIATE FINALE FOR CHICAGO'S PAGEANT OF PROGRESS

DON'T MISS BIG PARADE—STARTS AT 8; THE PAGEANT—A SERIO-COMIC ONE—ENTITLED

'Looking Backward Thru the Years'

In 10 Animate-Plastic Tableaux
Illustrating the Games of Our Childhood

COME IN COSTUMES

FREE GATE — TO ALL MASQUERADERS — FREE RIDES

Proclamation of King Momus

EDICTUM

Non Nobis Solum:

To all our Loyal Subjects: Greeting:
It is hereby decreed that the 9th celebration of our reign do take place this night at 8 in our royal plaisance, RIVERVIEW PARK, with fitting pomp and pageantry, and continue nightly until midnight Sunday, Sept. 18.
That you may grace these festivities with your presence, is our earnest desire.
Given under our hand and official Seal this, the 20th day of Aug. A.D. 1921, and of our reign, the 9th.

Momus
-REX-

Silla Sylius
Lictor Primus

As additional regalement for his subjects Our Merry Monarch commands the presentation nightly on the stage of the Royal Woodland Airdrome

The Intoxicating Extravaganza

DeRecat's "Smiles of 1921"

One Grand Masterpiece in Stage Artistry

A melange of comedy, melodrama, opera bouffe, grand opera, beautiful ballets and exquisite melody. Designed specially by M. DeRecat as the principal feature of the Dallas, Texas, State Fair—to which city it will be transported at the close of Riverview's 1921 season

The King Further Commands

that Mme. Bettie Billings Gilmore, Mistress of the Court Revels, prepare His Majesty's pavilion at Riverview for nightly court receptions—incidental to which will be held each night during his reign:

A GRAND BAL MASQUE
IN THE BEAUTIFUL BALLROOM

The matchless floor, alluring music and regal decorations of which are admired throughout his happy realm.

Do Some Thinking—Can These Three Incomparable Pleasures Be Obtained in the Loop?

BATTLES[...] AIRCRAFT [...] EXPERTS[...]

Army and Na[...] Bombing[...]

[BY A STAFF C[...]
Washington, D. [...]
cial.]—The battlesh[...]
bone of the Americ[...]
army and navy bo[...]
results of the rec[...]
tests by the army[...]
Virginia capes.
The report, appro[...]
War Weeks and Se[...]
Denby, says the bo[...]
strated the importa[...]
the battleship still [...]
reliance at sea, d[...]
ment of airplanes [...]
fense and defense.

Analysis of B[...]

The board, as to [...]
on future naval co[...]
follows:
(A) The mission [...]
control vital lines [...]
upon the sea. If [...]
from enemy naval [...]
can be accomplishe[...]
an enemy's coast [...]
aircraft based on s[...]
harbors are effectiv[...]
(B) Without an e[...]
of war, a nation [...]
economic blockade [...]
and the importation[...]
rials for the produ[...]
plies.
(C) If heavier th[...]
be effective in naval[...]
have greater mobil[...]
radius of action [...]
tional mobility mu[...]
providing mobile b[...]
carriers.

Looking In[...]

(D) So far as kno[...]
enough to carry [...]
against a major sh[...]
from or landed on [...]
at sea. It is prob[...]
future development[...]
erations practicable[...]
(E) Even in the [...]
velopment the airc[...]
emplified by the A[...]
navy, is a type esse[...]
efficiency of the fle[...]
(F) Aircraft carri[...]
attack by vessels [...]
pedoes, or bombs, a[...]
all other types of [...]
eventual support of [...]

Battleship [...]

(G) The battleshi[...]
bone of the fleet a[...]
the nation's sea de[...]
remain so long as [...]
of the sea for pu[...]
transportation is [...]
war.
(H) The airplane, [...]
destroyer, and min[...]
dangers to which [...]
posed, but has not [...]
obsolete. The batt[...]
the greatest factor [...]
(I) The developm[...]
stead of furnishing[...]
strument of war le[...]
tion of the battlesh[...]
to the complexity o[...]

Must Push[...]

(J) The aviation a[...]
ments conducted w[...]
vessels as targets [...]
has become impera[...]
national defense t[...]
maximum possible [...]
tion in both the ar[...]
They have also [...]
continues, the nec[...]
carriers of the maxi[...]
to supply our fleet[...]
and defensive pow[...]
provide, within the[...]
as an effective adju[...]
is likewise essential[...]
aircraft armament [...]

JUGO-SLA[...] WILL TA[...] ON HOSP[...]

BELGRADE, Ju[...]
[By the Associa[...]
Alexander, Jugo-Sla[...]
will have the oath[...]
administered to hi[...]
is ill with append[...]
present plans. Th[...]
constitution of Ju[...]
new monarch to t[...]
ten days after his[...]
commission to ad[...]
to proceed to Paris.

New King Fa[...]

PARIS, Aug. 19.[...]
ed Press.]—A cris[...]
the attack of appe[...]
King Alexander of[...]
fering in a hospita[...]
probably will nece[...]
immediately, the [...]
the Serbian legatio[...]
afternoon.
The charge d'aff[...]
Alexander now is [...]
which is compose[...]
and Slovenia, altho[...]
time of his father, [...]
of Serbia, he bore [...]
prince.
A bulletin issu[...]
physicians this eve[...]
"The state of h[...]
satisfactory. His [...]
morning was 100.4[...]
101.3, but the swe[...]
inal cavity persist[...]

Ponzi Winne[...] to Repa[...]

Boston, Mass., A[...]
All Ponzi investo[...]
those who merely [...]
cipal were told tod[...]
tees to make "ful[...]
bankrupt estate, [...]
be published broa[...]
will know who pr[...]
submit to equitab[...]
suits will follow [...]
000 are involved.

THEFT CHA[...]

Charges of the th[...]
Thomas Sweeney, 9[...]
ferred by William C.[...]
inary avenue, were d[...]
of prosecution.

Park
Roscoe Blvd.
hereafter
. 18
OF
W'S
Sept. 18
EANT
Years'
UMES
FREE RIDES
Momus
Greetings
1921"
Artistry
mands
ASQUE
LLROOM
n These
easures
Loop?

BATTLESHIPS, NOT AIRCRAFT, RULE, EXPERTS DECIDE

Army and Navy Report on Bombing Tests.

[BY A STAFF CORRESPONDENT.]

Washington, D. C., Aug. 19.—[Special.]—The battleship still is the backbone of the American navy, the joint army and navy board reports on the results of the recent aerial bombing tests by the army and navy off the Virginia capes.

The report, approved by Secretary of War Weeks and Secretary of the Navy Denby, says the bombing tests demonstrated the importance of aviation, but the battleship still is the nation's chief reliance at sea, despite the development of airplanes as weapons of offense and defense.

Analysis of Bombing Tests.

The board, as to the effect of aircraft on future naval construction, finds as follows:

(A) The mission of the navy is to control vital lines of transportation upon the sea. If no opposition is met from enemy naval vessels, this mission can be accomplished without entering an enemy's coast zone, within which aircraft based on shore or in sheltered harbors are effective.

(B) Without an effective navy in time of war, a nation must submit to an economic blockade fatal to its trade and the importation of necessary materials for the production of war supplies.

(C) If heavier than air craft are to be effective in naval warfare, they must have greater mobility, and since their radius of action is not great, additional mobility must be obtained by providing mobile bases—i. e., aircraft carriers.

Looking Into Future.

(D) So far as known, no planes large enough to carry a bomb effective against a major ship have been flown from or landed on an airplane carrier at sea. It is probable, however, that future development will make such operations practicable.

(E) Even in the present state of development the aircraft carrier, as exemplified by the Argus of the British navy, is a type essential to the highest efficiency of the fleet.

(F) Aircraft carriers are subject to attack by vessels carrying guns, torpedoes, or bombs, and will require, as all other types of vessels require, the eventual support of the battleship.

Battleship Rules Sea.

(G) The battleship still is the backbone of the fleet and the bulwark of the nation's sea defense, and will so remain so long as the safe navigation of the sea for purposes of trade or transportation is vital to success in war.

(H) The airplane, like the submarine, destroyer, and mine, has added to the dangers to which battleships are exposed, but has not made the battleship obsolete. The battleship still remains the greatest factor of naval strength.

(I) The development of aircraft, instead of furnishing an economical instrument of war leading to the abolition of the battleship, has only added to the complexity of naval warfare.

Must Push Aviation.

(J) The aviation and ordnance experiments conducted with the ex-German vessels as targets have proved that it has become imperative as a matter of national defense to provide for the maximum possible development of aviation in both the army and navy.

They have also proved, the report continues, the necessity for aircraft carriers of the maximum size and speed to supply our fleet with the offensive and defensive power which aircraft provide, within their radius of action, as an effective adjunct of the fleet. It is likewise essential that effective anti-aircraft armament be developed.

JUGO-SLAVIA KING WILL TAKE OATH ON HOSPITAL BED

BELGRADE, Jugo-Slavia, Aug. 19.—[By the Associated Press.]—King Alexander, Jugo-Slavia's new monarch, will have the oath of his royal office administered to him in Paris, where he is ill with appendicitis, according to present plans. The recently adopted constitution of Jugo-Slavia requires a new monarch to take the oath within ten days after his accession, and a commission to administer it is about to proceed to Paris.

New King Faces Operation.

PARIS, Aug. 19.—[By the Associated Press.]—A crisis has developed in the attack of appendicitis from which King Alexander of Jugo-Slavia is suffering in a hospital in Neuilly, which probably will necessitate an operation immediately, the charge d'affaires of the Serbian legation here declared this afternoon.

The charge d'affaires explained that Alexander now is king of Jugo-Slavia, which is composed of Serbia, Croatia, and Slovenia, although during the lifetime of his father, the late King Peter of Serbia, he bore the title of reigning prince.

A bulletin issued by Alexander's physicians this evening said:

"The state of his majesty continues satisfactory. His temperature this morning was 100.4 and this afternoon 101.3, but the swelling in the abdominal cavity persists."

Ponzi Winners Advised to Repay or Face Suit

Boston, Mass., Aug. 19.—[Special.]—All Ponzi investors who profited and those who merely recovered their principal were told today by the Ponzi trustees to make "full restitution" to the bankrupt estate, or their names will be published broadcast so the losers will know who profited and refuse to submit to equitable division. Federal suits will follow refusal. About $250,000 are involved.

THEFT CHARGE DISMISSED.

Charges of the theft of jewelry against Thomas Sweeney, 921 Webster avenue, preferred by William C. Habercamp, 3525 Seminary avenue, were dismissed today for want of prosecution.

WHEN THE ELEMENTS BROKE LOOSE

In the home of A. Schultz, 851 Cornelia street, water to a depth of eighteen inches made havoc of domestic life. Sidney Grinvald and Mathew Meyer were heroes for a while, rendering much needed assistance in clearing away the "wreckage."

Nearly a foot of water flooded the basement home of Mrs. Lena Peters at 4031 Broadway. Mrs. Peters and Lawrenc Lederer had plenty to do to clear the floors of perishable goods. [TRIBUNE Photos.]

RULER OF CHINA LONGS TO AVOID WAR ON PACIFIC

Hsu Says His People Watch Harding.

BY J. B. POWELL.

[Chicago Tribune Foreign News Service.]
[Copyright: 1921: By the Chicago Tribune.]

PEKIN, Aug. 19.—"Convey to the peoples of the friendly nations the Chinese true love for peace which underlies their welcome to the Washington conference and their expectation of great things therefrom," was the wish expressed by President Hsu Shih Chang of the republic of China in his first statement regarding the Pacific conference at Washington in an exclusive interview with THE TRIBUNE.

"The close connection of the Pacific and far eastern problems with the limitation of armaments has prompted President Harding of the United States of America to call a conference at Washington to study and to find a satisfactory solution thereof," the president said. "Acting under instructions of Secretary of State Hughes the American chargé d'affaires at Pekin sounded the opinion of this government on July 12 which naturally was not considered as an official invitation to China to participate in the conference.

Feels China Behind Move.

"In reply the government stated its appreciation of President Harding's efforts in striving for world peace and added that China would be willing to join the conference. I feel certain that the people of the whole Chinese nation upon hearing this news will gradually give approval of the action of their government.

"The conference will be immensely beneficial to the far east and to the world at large. The adoption of the conference method to settle international problems is admirably suited to the peaceful disposition and temperament of the Chinese people. Besides, the European war has taught useful lessons to our citizens who witnessed its many horrors and observed how the calamity spread from one country to another until it became worldwide. The horror of the late war has not ceased with its termination. Its effect upon humanity and civilization will linger longer.

World Eyes on Pacific.

"Since the conclusion of the great war the attention of the world has been concentrated on the Pacific regions. China is vitally involved in the Pacific problems. Study the history of its foreign relationship for the past few decades and consider the most noticeable events which have happened of late, and it must be recognized that the possibilities for international complications undoubtedly are in existence. Who knows but what the international complications of the Pacific region will affect the peace of the entire world?

"If the countries concerned should still insist on going in diametrically opposite directions and still refuse to find a way out and to agree on the fundamental principles of international relationship, peace in this quarter of the globe will be the first disturbed, but the world generally cannot expect to be immune from the resultant struggles. The consequent disorders will be of such magnitude that we tremble in contemplation of them.

China Awaits Decision.

"I know that the people of this republic are eagerly awaiting the decision of the statesmen of the great powers at Washington in the near future. I sincerely hope that a set of fundamental principles based strictly upon international square dealing and justice will be formulated. In accordance with these principles all problems, irrespective of their nature and regardless of the nations which present them, should be solved. In accordance with them all disputes between two or more countries should likewise be adjusted peacefully.

"Hoping that such will be the program and result of the Pacific conference, I, representing the entire population of China, welcome without the least reserve the conference called by President Harding. Convey to the peoples of the friendly nations the Chinese true love for peace which underlies their welcome of the conference and their expectation of great things therefrom."

Fear Cholera Spreading to Poland from Russia

BERLIN, Aug. 19.—Cholera is reported to be spreading toward Poland from Russia, it being announced that ten cases have been found at Baranovichi.

NO PATRONAGE IN CORPS OF ENVOYS, HARDING RULES

Washington, D. C., Aug. 19.—[Special.]—The American diplomatic service will not be used as an instrument of patronage under the Harding administration and service men will not be disturbed or displaced to make way for political appointees, it was announced at the White House today.

Several diplomatic appointments are still to be made, but they will not affect the security in office of such men as Ministers William Phillips to The Netherlands, Joseph C. Crew to Denmark, Hugh Gibson to Poland, Hoffman Philip to Colombia, and H. Percival Dodge at Belgrade to the kingdom of the Serbs, Croats, and Slovenes.

These men have grown up in the service, which they entered after examination and in which they have progressed as secretaries through the various grades, serving all over the world, and acquiring experience of inestimable value to the government.

I. C. PUTS ON ALL STEEL TRAINS IN SUBURB SERVICE

The first of the all steel trains with which the Illinois Central suburban service is to be equipped was operating yesterday. Eighty-four commuters can be accommodated in each car without crowding, as the aisles and seats are especially wide. The cars are finished in mahogany and white enamel, 72 feet 2 inches long and 9 feet 11½ inches high.

To each person on the new train was issued a booklet containing a message from C. H. Markham, president of the road, informing the public that the cars were the result of careful study of American and foreign conveyances by the railroad's engineers and believed to be the best that could be made.

The cars will be used as trailers after the electrification of the road. Among the many features are an accident proof door and disappearing shock absorbing straps for the few who may have to stand.

FRANK J. GOULD TO MARRY AGAIN, MRS. GOULD SAYS

New York, Aug. 19.—A declaration that Frank J. Gould intends to marry again was made today by his former wife, Edith Kelly Gould, in an application for permission to change attorneys in her divorce action against him in American courts. The petition was granted.

It made known Mrs. Gould's intention of appealing to the United States Supreme court if necessary from the recent court decision holding that Mr. Gould's Paris divorce was valid and that she had no standing here on which to bring divorce proceedings.

Her new attorneys declared the case established a precedent and will determine the validity of divorces granted to Americans in foreign countries. It was stated that an appeal must be made at once as Mr. Gould intends marrying.

BEGIN CAMPAIGN TO SEND WOMAN TO ARMS PARLEY

The women want a representative of their sex at the disarmament conference in Washington in November.

To this end members of the League of American Pen Women are coöperating with other national organizations.

"I believe that the defeat of the league of nations, so evidenced in the last national election," said Mrs. William Atherton Du Puy, national president of the league, "was due to the fact that American women cast their votes against it, believing it was a man made pact and could not be trusted."

"We not only desire, but urge, President Harding to appoint a representative of American women at the conference next fall," said Maude S. Evans, president of the Illinois Women's Press association. "Without their thought and influence no world movement can be a lasting success."

LOWDEN POINTS OUT OBSTACLES TO PROSPERITY

Waukesha, Wis., Aug. 19.—[Special.]—"There can be no return to permanent prosperity as long as the great disparity in the price of farm products, as compared to other commodities, continues," former Gov. Frank O. Lowden of Illinois told 2,000 Waukesha county Holstein breeders at their annual picnic at Lac La Belle today.

Mr. Lowden is president of the National Holstein Friesian Cattle Breeders' association. He reprimanded bankers and other economic authorities for their repeated avowals that the period of depression has reached its climax and that prosperity is on the way.

"Lying can't bring back prosperity," Mr. Lowden declared, and added that no one industry could suffer unless all did and that if the equilibrium in one industry was disturbed depression was bound to come.

SPURGIN BANK'S VICTIMS FORM NEW INSTITUTION

Several hundred depositors of the defunct Michigan Avenue Trust company, wrecked by its president, Warren C. Spurgin, met last night at the Immanuel Baptist church to subscribe for stock in a new institution to be known as the Equitable Trust Company of Chicago. Six hundred of the 7,000 depositors in the wrecked bank have taken $100,000 of the $250,000 capital stock and the $50,000 surplus of the Equitable. Indications are the old depositors will oversubscribe the stock.

Officials of the new bank will be Lucius Teter, president of the Chicago Trust company, chairman of the board of directors; Lawrence H. Whiting, president; Rodney T. Badger, acting vice president, and William A. Nicols, cashier. The new bank is expected to open for business next week, possibly Wednesday.

CITIZENS' ASSN. MOVES TO CLIP SMALL'S POWER

Starts Action to Safeguard Half Million Fund.

BY PARKE BROWN.

A legal battle that may deprive Gov. Len Small of the opportunity to distribute $500,000 among such state departments as he sees fit was begun yesterday at Springfield.

AUGUSTUS S. PEABODY.

Through its president, Augustus S. Peabody, as a taxpayer, the Citizens' Association of Chicago instituted proceedings to restrain State Auditor Russel and State Treasurer Miller from approving or authorizing any payments of the $500,000 included in the omnibus bill as a "reserve fund." This item is considered politically a powerful asset of the governor's.

At the same time the Citizens' association struck at increases in salaries granted to about twenty assistant department heads and similar officials, the contention in these instances being that the increases were illegal, as they were intended to raise the salaries of men already in office.

Ask Leave for Injunction Pleas.

In both matters the association, through counsel, asked leave of the Circuit court of Sangamon county to file petitions for injunctions restraining payments. As Judge Elbert S. Smith, who issued the warrants for Small's arrest, is the only judge sitting in Sangamon county during the vacation period, the applications were made to him. And he set next Wednesday morning for hearing them.

The injunction tying up the reserve fund is sought on grounds that the language of the appropriation bill on this item is so general and indefinite as to violate a requirement of the state constitution that appropriations shall be made "in distinct items." The bill merely provides for an appropriation of $500,000 "to be apportioned between the executive, judicial, and military departments . . . and allotted as emergencies arise by the director of finance with the approval in writing of the governor."

Attorneys Issue Statement.

Attorneys Walter F. Dood and Shelby M. Singleton, representing the Citizens' association, issued a statement reading in part as follows:

"Examination of the appropriations made at the 1921 session and knowledge of the manner in which they were made induce skepticism as to the necessity of appropriating $500,000 for a reserve fund at this time.

"This item was one of many contained in the omnibus appropriation bill, which appropriated about $40,000,000 for the ordinary and contingent expenses of the state government. Apparently for the purpose of preventing the members of the legislature from having an opportunity to give the omnibus bill the careful scrutiny and consideration which its vast total of appropriations rightfully demanded, the powers which organized the general assembly held back that bill until the closing days of the session, when it was rushed through by the administration forces in the final jam, with no opportunity for due consideration.

Had Complete Budget Before It.

"This was done in spite of the fact that a complete budget had been presented at the opening of the session, in January, by Omar H. Wright, director of finance.

"The high-handed and outrageous manner in which the omnibus bill was put through the legislature, virtually without consideration outside the appropriations committee, was an affront to the taxpayers of the state, and in itself justifies action to have its questionable items scrutinized by the courts.

"Our purpose in starting these suits is to save the taxpayers more than half a million dollars and to discourage reckless legislative methods."

CORONER ASKS CROWE TO INDICT MRS. DEMMER

Indictment of Mrs. John Demmer on a murder charge was recommended yesterday by Coroner Peter M. Hoffman after a three weeks' investigation of the Schiller Park triple poison mystery.

What action the state's attorney will take had not been determined last night. In the absence of State's Attorney Crowe, Edward S. Day, his first assistant, said the matter would be discussed Monday.

In his report to Mr. Day the coroner said the suicide letter alleged to have been written by Fred Kolze, whose body as well as that of his wife and Mrs. Demmer's husband, John, were found to contain arsenic, was in reality writen by Mrs. Demmer.

He declared Thomas I. Innes, handwriting expert after examining specimens of her writing and comparing them with the note, said they had been written by Mrs. Demmer.

DAUGHERTY ASKS 18 MORE JUDGES FOR U. S. BENCH

Washington, D. C., Aug. 19.—[Special.]—Appointment of eighteen additional federal judges and extension of authority to senior circuit judges to confer with the chief justice of the Supreme court and the attorney general were recommended by Attorney General Harry M. Daugherty as a solution of the present congestion of the federal courts.

According to Mr. Daugherty there has been an increase of 800 per cent in criminal business alone in the federal courts in nine years. There will be an increase of 22,000 cases of all kinds this year over last year, it is estimated.

Many of the new cases concern violations of the prohibition laws. The attorney general says that while perhaps later on the populace will obey the dry laws more strictly, there will not be a decrease in these particular cases in the near future by any means.

Children's Friend

MISS GRACE ABBOTT.
[Copyright: Bachragh Photo.]

Washington, D. C., Aug. 19.—[Special.]—President Harding sent to the senate today the nomination of Miss Grace Abbott to succeed Miss Julia Lathrop of Chicago as chief of the children's bureau of the department of labor.

Miss Abbott is a daughter of Mr. and Mrs. O. A. Abbott of Grand Island, Neb., and a sister of Miss Edith Abbott, who is a professor in the graduate school of social service in the University of Chicago. She has served nearly three years in the children's bureau as director of the child labor division and as the secretary of the child welfare standards conference of 1919. She is a graduate of the University of Chicago and has served as director of the Immigrants' Protective league of Chicago. She has an international reputation as an authority on immigration.

WASHINGTON NEWS —IN BRIEF—

WASHINGTON, D. C., Aug. 19.

Organized labor calls for defeat of the tax bill, declaring it "favors rich against poor."

The United States will not be a party to an enlarged Anglo-Japanese alliance desiring instead a "greater understanding" with all nations equally interested in the problems of the Pacific and the far east.

President Harding has asked Director Forbes of the veterans' relief bureau to have experts study and report within ten days on the practicability of turning over one or more of the cantonments owned by the government into huge rehabilitation and vocational training camps for ex-service men.

The battleship is still the backbone of the navy, but the importance of aviation in naval and military defense has been demonstrated, according to the conclusions of the joint army and navy board report on the recent bombing tests.

Glass manufacturers asked for greater protection than provided in the Fordney tariff bill in a hearing before the senate finance committee.

Demands for a redefinition of the administration's merchant marine policy and charges of corruption, incompetency, and waste in the shipping fiasco greeted the $48,500,000 shipping board deficiency bill when it was brought up in the senate today.

Attorney General Daugherty has recommended to the President and congress the appointment of eighteen new federal judges at large to relieve congestion in the federal courts.

House and senate conferees finally reach an agreement on the anti-beer bill.

SWANSON LIFTS SALARY TIEUP OF 493 SLEUTHS

Judge Swanson in the Circuit court refused yesterday to continue in effect a temporary injunction restraining the city from paying the salary of 493 detectives. He acted at 1 o'clock and during the afternoon detectices lined the city paymaster's office receiving their pay checks, held up since last Monday.

"This appears to be a factional fight," Judge Swanson said. "I cannot see that the public interest will be served by tying up the police department by depriving it of the services of these men."

Though the petition for the temporary injunction was brought ostensibly in behalf of a taxpayer, its underlying impetus came out when Attorney A. D. Gash, counsel for the petitioner, said:

"The city council has simply attempted to legislate these detectives into sergeantcies. I represent 4,000 patrolmen. If this is permitted to go on, these patrolmen will not have a chance to be promoted for twenty years."

For Hair And Skin Health
Cuticura Is Supreme

Cuticura Soap cleanses, purifies and beautifies the skin and complexion and tends to promote and maintain skin purity, skin comfort and skin health if used for every-day toilet purposes. Cuticura Talcum soothes and cools the skin and overcomes heavy perspiration. Delicate, delightful, distingué.

Sample Each Free by Mail. Address: "Cuticura Laboratories, Dept. 21F, Malden 48, Mass." Sold everywhere. Soap 25c. Talcum 25c.
Cuticura Soap shaves without mug.

NEGRO LEADER MAY NOT ACCEPT STATE BOARD JOB

Ruling He Can't Hold Two Places Expected.

Considerable doubt arose yesterday whether Ald. R. R. Jackson, one of the colored aldermen from the Second ward, will accept his appointment as a member of the state industrial commission, an honor recently tendered him by Gov. Len Small.

SAMUEL A. ETTELSON. [Moffett Photo.]

Unless Senator Ettelson, in his capacity as corporation counsel, digs up some new law on the subject it is believed he will be compelled to rule that Jackson cannot hold both a city position and a state job at the same time. That was his unqualified ruling in a similar case nearly three years ago.

City Hall Needs His Vote.

Jackson has asked for his opinion now, and if his finding is what it is expected to be, the problem then will be whether the Second warder shall give up his aldermanic position to accept the state place or waive the latter. It is believed the city hall needs his council vote so seriously that he would determine to hang on to his aldermanic seat.

The previous Ettelson opinion was given Nov. 28, 1918, on the question whether Willis O. Nance and Harry E. Littler, aldermen at that time and elected as sanitary district trustees, could hold both positions. The basis of the opinion was section 2 of part 3 or Article XII. of the "little charter" as amended in 1905, reading as follows:

"Member of City Council not to Hold Other Civil Office—Exception—No member of the city council shall at the same time hold any other civil service office under the federal, state or city government except in the national guard or as a master in chancery or notary public, and except such honorary offices as go by appointment without compensation."

New Job Pays $5,000.

Jackson's new appointment is a $5,000 job.

The Ettelson opinion, quoted authorities ruling that the "civil service" as used in the law quoted refers to all governmental service except military and naval service.

And in the Nance-Littler matter the corporation counsel ruled that sanitary district places were part of the state service. In the Jackson case there is no question that the position offered him is in the state service.

Camels to Join in Silent Protest of Volstead Law

Members of the Camels, a society objecting to the eighteenth amendment, will mutely voice their protest against prohibition by standing still for one minute at 3 o'clock on Labor day, according to orders received in Chicago yesterday from National Grand Sheik Louis M. Kotecki of Milwaukee.

OPEN COVENANT OVER CHINA AIM OF U. S. STATESMEN

Want No Inner Ring of Powers to Rule.

[BY A STAFF CORRESPONDENT.]

Washington, D. C., Aug. 19.—[Special.]—The United States never will be party to any "greater understanding," as suggested by Premier Lloyd George, with Great Britain and Japan over Pacific and far east problems that excludes other vitally interested nations.

That stand was made clear in official quarters today. It followed receipt of reports of the Lloyd George speech in the house of commons yesterday. He then suggested that "if an alliance between Great Britain and Japan could emerge into a greater understanding with Japan and the United States on all problems of the Pacific, that would be a great event which would be a guarantee for the peace of the world."

Want All to Have Hand.

The United States will not consent to an extension of the Anglo-Japanese alliance, renewal of which is embarrassing the British government, even if China should be included, as suggested by Lloyd George. This government is just as anxious as Great Britain for a "greater understanding" on all problems of the Pacific, but it wants that understanding not with England, Japan and China, but with all nations that are as interested in the problems at stake as is the United States or any other of the powers.

Lloyd George's speech makes it certain that the question of substituting some broader agreement for the Anglo-Japanese alliance will be one of the principal matter for consideration in November at the Washington international conference on limitation of armaments. The United States is prepared for it with confidence that an international agreement, not having the character of an alliance, can be made.

Alliance in Disfavor

There will be no need for alliance, this administration holds, if a common understanding can be reached by all powers concerned in Pacific and far eastern problems. In reaching such an understanding the United States will not and, in the view of authorities here, will not be called on to depart from its traditional policy of opposition to entangling alliances.

What the United States seeks, and what American leaders believe all the powers seek, is a common understanding on the basis of the open door for all. There need be no quarrels about that, officials here believe. The understanding, however, cannot be reached through alliances which contemplate the protection of special national interests against desires of other nations.

This is an actual photograph of LOUIS JOSEPH VANCE'S hand holding a package of OMAR Cigarettes.
© 1921, A. T. Co.

The hand that wrote *"Alias the Lone Wolf"* holds **OMAR** this way

Omar Omar spells **Aroma**
Omar Omar *is* **Aroma**
Aroma makes a cigarette;
They've told you that for years
Smoke Omar for **Aroma.**

Guaranteed by The American Tobacco Co.
—which means that if you don't like OMAR CIGARETTES you can get your money back from the dealer

Sheridan Plaza

Autumn and Winter Rates

Room—for two persons—with bath $90, $100, $115, $125 the month.

Special rates for lengthened leases.

And of special interest to discriminating people who make the Sheridan Plaza their home is the unusual service and cuisine.

Room service for breakfast without additional charge. Table d'hote luncheon, seventy-five cents; table d'hote dinner, one dollar and twenty-five cents. Also service a la carte. Self-service in the Narcissus Grill, 6:30 a. m. to midnight.

Under the personal management of Mr. George F. Adams—former manager of White Sulphur and Hotel Chamberlin, Old Point Comfort, Virginia.

SHERIDAN ROAD AT WILSON
Sunnyside 6701

Chicago Tribune
THE WORLD'S GREATEST NEWSPAPER
FOUNDED JUNE 10, 1847
ENTERED AS SECOND CLASS MATTER, JUNE 3, 1903, AT THE POSTOFFICE AT CHICAGO, ILL., UNDER ACT OF MARCH 3, 1879.

All unsolicited articles, manuscripts, letters and pictures sent to The Tribune are sent at the owner's risk, and The Tribune company expressly repudiates any liability or responsibility for their safe custody or return.

SATURDAY, AUGUST 20, 1921.

"Our Country! In her intercourse with foreign nations may she always be in the right; but our country, right or wrong."
—Stephen Decatur.

THE TRIBUNE'S PLATFORM FOR CHICAGO

1—Lessen the Smoke Horror.
2—Create a Modern Traction System.
3—Modernize the Water Department.
4—Build Wide Roads Into the Country.
5—Develop All Railroad Terminals.
6—Push the Chicago Plan.

REWARDING AN ALLY.

Lloyd George says: "There was a real test of the (Japanese) alliance in the late war and none who watched what happened could come to any other conclusion than that it was loyally and faithfully interpreted and carried out by our Japanese allies."

Perhaps the remark is less significantly phrased than appears, but it recalls the time when there was considerable doubt of Japanese intentions. Those "who watched what happened" finally discovered that Japan remained on the winning side. But during the process of "watching what happened" there was, among the public at least, no such certainty of Japan's "loyalty," and there was a rather prevalent feeling that discretion or self-interest was shrewdly tempering her valor. Japanese statesmanship was at any rate too wise to draw premature conclusions, as Bulgaria did, and under the influence of temporary German successes back the wrong horse.

Mr. Lloyd George's praise of Japan may be diplomatic and official, but associated as it is with the renewal of the Japanese alliance, Americans will be interested. Watching what happened, Americans have observed that Japanese "loyalty" seems to have been very liberally compensated. At Paris she was handed one of the richest provinces in China and all the islands of the sea held by Germany north of the equator, including the cable station of Yap, which Mr. Wilson thought he had reserved for the protection of our communications with Asia. The Shantung present was made over the American protest, finally withdrawn by the American representative, who happened to be more interested in his own utopian or egotistic projects that in American interests.

We do not know the secrets of Downing street and Japan may have rendered services to the British empire in Asia of which we know nothing. But in "watching what happened" we saw Japan take a great Chinese territory and keep it. We saw the Japanese navy assist the search for a German commerce destroyer at large in the Pacific, though it was an Australian cruiser that found it. We saw a few Japanese destroyers in the Mediterranean. The taking of Tsing-tau cost Japan 479 killed and 1,282 wounded.

Now, Mr. Lloyd George may consider that this is a picture of noble deeds calling for further tribute and substantial reward in the way of a continuing alliance. But it does not look that way to such Americans as are watching what happens rather than accepting parliamentary rhetoric about Anglo-American friendship. The United States lost 75,000 men and it gets the tribute of English sneers. The United States sent 2,000,000 fighting men to France; they got there in time to save the allies from defeat, but we are told by the English that we came late. The war cost us about $22,000,000,000, and in addition we loaned nearly $10,000,000,000 to the allies, the interest on which we are remitting and the principal of which we have been invited to forego.

Japan's "loyalty," which Mr. Lloyd George celebrates and proposes further to reward, has been one of the most profitable ventures in the history of the empire. For keeping her treaty pledges, for not betraying her ally, she has been loaded with riches and power. America had no pledges to keep, no allies to betray, and for thirty billions of money and 75,000 dead her material reward is a weakened strategic position in the Pacific, uncollectible loans, and a staggering national debt. Her moral reward so far as our associates in the war are concerned seems to be an ill concealed dislike and a process of disparagement which will presently prove to their own satisfaction that the American contribution was a hindrance to allied victory.

HOW CONGRESS HELPED PRIZE FIGHTING.

New Jersey permits prize fighting and the showing of fight pictures. New York permits fighting and the showing of fight pictures. Illinois uses its police power, inherent in the state, and prohibits prize fighting, or pretends to do so. The states have different ways of handling this question and they suit themselves.

The federal law, which does not say whether a state may allow prize fights or not or whether it may show fight pictures, says that the pictures taken in a state where fights are held shall not be taken across the line into another state where fights are held.

Spectators may go across the line to see the fight itself, but the pictures of the fight may not be taken across to the spectators. Tex Rickard, who loves a soldier, was fined in New York for violating the federal law and now is free to coin money there with the pictures, with the sanction of state law. He has brought the pictures to Chicago, for the soldiers, and has been arrested. We do not know what will happen to him here, but he may find a way to release the films without going to jail as the price of the release.

This federal law probably will be a favorite for a long time with students as revealing the vagaries of a popular assemblage playing hit and miss with the principles of its own government, but if congress ever learns what the actual enforcement of the statute accomplishes the congressmen may repeal it.

It is a protection of honest prize fighting. If the big money were in the pictures, the fights would be faked, dramatized, and hippodromed for the pictures. The promoters would make a good picture and not a good fight. There may be enough crookedness in fight promotion now, but if promoters could send the pictures all over the country there would not be one square fight to ten square wrestling matches.

Congress helped the game and did not know it.

MODERNIZING OUR DEFENSE.

When Pershing went to France in 1917 he took a handful of men with him, practically a personal staff. Before him was the tremendous executive task of creating the directive mechanism of a great modern army. No other commander had to do that in the great war. No commander ought to be compelled to do it. When a nation may be called on to put millions of men in the field, the necessary arrangements should be made in peace time. They cannot properly be improvised, yet Gen. Pershing had virtually to improvise the organization of the A. E. F.

If civilians will give thought to what the problem of caring for and directing the movement of two million men involves, they will still fall far short of realizing its vast complexities and difficulties, but they may reach some basis for estimating the folly of unpreparedness in this direction.

Fortunately we were saved from a fiasco and American troops were able to add a decisive weight to the strength of the allies before it was too late. But that was because the American commander happened to be not only a good soldier but a remarkable executive, because American life cultivates initiative and skill in improvisation, and finally because the allied armies, especially the French, had working organizations from which we might model our own.

But Pershing had to build from the beginning and in so doing he had to deplete the general staff at home. We were far short of trained men for staff work.

Gen. Pershing with his assistant chief of staff, Maj. Gen. Harbord, has drawn about him in Washington some of the men who helped to create and operate the higher organization of the A. E. F. and they have worked out a reorganization of the general staff of the army which embodies recent experience and will provide an organization that will meet the situation of war. The next commander, if we have to fight, will not be compelled to lay the foundation of an army in the field. A general staff will be ready for him in framework and expansion may be conducted in an orderly and expeditious manner. Experiments in personnel, questions of jurisdiction and function and authority will be reduced to a minimum.

In short, another important step has been taken in the organization of a modern military establishment capable of functioning in war. Our practice in the past has been to organize our military establishment for peace. This has not proved fatal in past wars because of fortunate conditions, the weakness of our enemy or the strength of our allies. We cannot expect such luck always and modern war-making, we ought to know, is not improvised any more than continental railroad systems are or nations themselves. Our theory of meeting war is that of rapid expansion from a skeleton force to a volunteer army. But we have never established an efficient skeleton or an efficient process of expansion. We are fortunate in having now a secretary of war who was educated at Annapolis and has therefore a conception of military principles which our civilian secretaries usually lack. Added to this he is a successful man of business and knows what administrative organization requires. He has called to be his military adviser the man who had the gigantic burden of organizing the A. E. F. and proved to be equal to the task. Gen. Pershing in turn has called upon men who helped him and have a fund of invaluable experience. From this situation there is every reason to be confident a modern organization of defense will be achieved.

Editorial of the Day

OLD WORLD PREJUDICE.
[Decatur Herald.]

Can an old country learn anything from a new one? Can Britain take a lesson from American history?

Can Ulster learn from New York or Quebec?

The reported decision of Ulster not to accept the proposal that it be a state or dominion in an Irish federation results from old world prejudice and ignorance. It was the hangover of just such prejudice and ignorance that made the adoption of the American constitution such a difficult task in 1787. It called forth the forebodings of those who thought the constitution "squinted of monarchy," the indignation of others who foresaw that the states would have to give up some of their sovereignty.

And, of course, much that was predicted never happened. Much that the fearful Belfast manufacturers fear in a federation plan for Ireland would never take place.

It is often said that there were never provinces so unalike as Quebec and Ontario. They differ in traditions, in language, and largely in religion. There was some talk during the recent war to the effect that the rest of Canada would have to lay off and give Quebec a licking, but the troubles were patched up, and the provinces manage to live as peaceable neighbors under the dominion.

If compulsory education is good for youth it ought to be good for statesmen. It is a pity that Sir James Craig and his associates, who seem in a fair way to wreck the peace plan in Ireland, could not be forced to make a visit to the new world and learn at first hand how "impossible conditions" have been made possible conditions by the display of a little good sense, forbearance, and tact.

THAT'S TELLING.

Among those present at a colored function in Mobile was a Mrs. Melinda Jackson, who evinced great interest in the lady in the booth labeled "Clairvoyant." Mrs. Jackson immediately consulted the seeress with respect to her future.

"Yo' is gwine to visit furrin lands," said the clairvoyant. "Yo' is gwine to conquer all rivals an' marry de man of yo' choice. He will be tall an' handsome an' aristocratic an' wealthy."

"An' is he gwine to be young?" asked Mrs. Jackson, her bosom heaving with excitement.

"Yes, he's shore to be young," said the clairvoyant.

Whereupon Mrs. Jackson clasped the fortune teller's hands and pressed them hard.

"I thanks yo', an' now tell me one thing mo'. How's I gwine to git rid of mah present husband?"—Philadelphia Ledger.

WEATHER TO ORDER.

"This paper says it'll rain today."

"Well, why don't you buy some other paper?"—Life.

A LINE O' TYPE OR TWO

Hew to the Line, let the quips fall where they may.

GROWING OLD?

When the morning calls us early,
And the day
Seems to find us somewhat surly,
With the way
Losing fast its old-time charm,
Is there reason for alarm?
When we crave more time for leisure,
Caring less and less for gold,
Is it just the way it happens?
Or, perhaps, we're growing old!

Well, we don't intend to worry,
If that's true;
We shall not lament, or hurry
What's to do.
We shall greet each new born day
In the same old happy way;
We shall meet our round of duties
As the days to us are doled,
Thankful, cheerful—seldom tearful—
Though—perhaps—we're growing old.
T. C. C.

THE Trib's discovery of a dictator and a censor in Peru yielded y. e. no thrill—but Iquique! A word to conjure by. Anything could happen there. We shouldn't be surprised if the streets were strewn with pots of gold and bargain sales in rainbow ends. The land of Never Was is probably within five cent carfare. Iquique! James, telephone for my yawl. And have it victualed for a long, long journey.

NE PLUS ULTRA IN ADVERTISING.
[From the San Mateo, Cal., News-Leader.]

Murdered Priest of Colma Found—After $6,000 reward was offered—but the Hilltop Market can be found by a four-year-old child in ten minutes and offers the following rewards for Saturday, August 13th: Lamb Specials—Whole Hindquarters of Lamb, per pound, 30c. . . .

SEVEN months old Richard Thompson has a vocabulary of 1,038 words. Now you say: A child to be heard if not seen.

QUESTIONNAIRE.

Quant à the examination for postmaster of Macomb, Ill., Mr. Philip E. Elting writes: "We have four candidates: a proprietor of a hotel, a lady attorney at law, a manager of a newspaper, and a justice of the peace. I am inclosing you an article from the Blandinsville Star-Gazette."

The article:

It is reported that there has been a leak somewhere and some of the academic questions have been found in the possession of candidates. Following are some of them:

1. What two countries were engaged in the Spanish-American war?
2. Who shot what off whose head?
3. From what noted city in France is plaster of Paris named?
4. Which was the first nation to issue United States liberty bonds?
5. Previous to the present administration what noted American statesman never told a lie?
6. Who was the author of Milton's poems?
7. What city in Illinois is the site of the Chicago Art Institute?
8. When was the War of 1812?
9. From what province in France did Joan of Arc come?
10. Where was Lincoln's Gettysburg address delivered?

Always Good.

Sir: Some one asked Teddy Linn to name his favorite poet. "Well," sezze, "it all depends upon whom I happen to be interested in at the time. If I'm reading Browning, my favorite poet is Browning, and if I'm reading Tennyson, my favorite poet is Shelley."
DOUG.

OUR student contribs seem to be verging toward anecdotage. L. P.'s classroom often teeters with titters because in alphabetical sequence come Pettyko and Popoff. It was in one of Thompson's vox populars that the navvy at the pastry counter informed her: "These Nabiscoes are a delightful infection."

LAD SPEAKS.

She might be a rose,
but she ain't
With all her paint,
God knows,
she might be a rose.
But she ain't,
an' I wonder how
she gits me now.

Sure she brings
a lot o' things
in her big eyes—
but she ain't
no saint,
an' she tells lies.

Course I'm wise—
she ain't no rose.
But she gits me;
I wonder how.
de GUIRE.

"POOLE Finds Fruit Prices Zoom Skyward."—The Trib.

Dipping upward, eh, wot?

The Power of the Press.
[From the Hammond, Ind., Times.]

Times' want ads get results.

Mrs. Charles Kasson, 50 Webb street, lost her dog. She placed an advertisement in the Times yesterday. Half an hour after the paper was out the dog came home.

Try a Times' Want Ad.

WHY not, whynots Hal, suggest to the Eveamerican that it print a few pictures of Madelynn? The mad wag,

OH, MINN! WHY?

Chapter two of the odyssey of the w. and favorably k. Ben L. Reitman has now been received by our neighbor, Doctor Evans. The reader will recall we left Mr. Reitman on the Manhattan, or sinful, shores of New York. We now find him in Rochester, Minn. Chapter Two:

My dear Evans: They pay less attention to me in Rochester than they do in Chicago, New York, or Washington. They have a wonderful institution (Mayo Brothers) here and I will learn something.

It is a good world—and I couldn't help but smile when I thought of 65,000 patients a year in this small town—Why?

I had over 200 myself last year—Why?

Three hundred letters a day to Dr. Evans—Why?

I know and I believe you know.

God made sickness and prohibition for the benefit of the doctors—WHY?
BEN.

ON NOT MAKING THE LINE.

Evangeline, you are some goat.
From me you've taken many a poem,
But ere they sped a-down your throat,
My memory had made me know 'em.

And so, Evan, 'spite Capri's grin
O'er ballade gay and sonnet solemn,
I'll print 'em yet, pest take your skin,
Some day when I can start a column.
STET.

PEGGY JOYCE is leaving us because of our High Cost of Living. Sweet are the uses of our economics.

Alack-a-day, 't will never gleam,
In Headline fame: *Mahommed Sleem!*

Bob Lee's harmonic ear caused him to rush in where experts feared to tread. Ordinarily a man of rare ratiocinative processes, he became as blindly biased as G. B. Shaw became with Carpentier. We recall his last words before the battle: "Win? Humph! A rajpoot with a name like that has to win. It's written in the Zendavesta. What chance has a bird with a name like Ichiya Kumagae against Mahommed Sleem? Humph!"

Experience has taught us to remain mute when Bob humphs. Which, as you recall, we did until today.

AND speaking of our stern Uncle Sam and Tex Rickard and his delectable film: What do you, as the Inquiring Reporter would say, think?

THAT he's more to be pitied than censored?
PAX.

How to Keep Well. By Dr. W. A. Evans.

Questions pertinent to hygiene, sanitation, and prevention of disease, if matters of general interest, will be answered in this column. Where space will not permit, or the subject is not suitable, letters will be personally answered subject to proper limitations, and where a stamped, addressed envelope is inclosed. Dr. Evans will not make diagnosis or prescribe for individual disease. Requests for such service cannot be answered.

[Copyright: 1921: By Dr. W. A. Evans.]

PAST MASTERS OF BUNK.

TAKE it as a whole, the food faddists shoot more bunk than any other group of people running loose. They make more wild assertions and say more things with less proof than anybody else.

One sub-group of the large group are those who say what foods should be eaten together and what foods eaten at the same meal cause explosions, fits, falling of the hair, and other dreadful phenomena.

With this whole pseudo-science there is just enough truth to serve as a foundation for a superstructure of fantasy.

For instance, meat and potatoes make a good combination from the standpoint of the palate and from the scientific standpoint as well. When there are a few thousand such facts scientifically determined and checked by practical use, there will be material with which to build a real structure in place of the shams now foisted on an unsuspecting public.

Recent literature contributes a few such facts. We judge of the value of a food by its calories, its proteins, its minerals, and its vitamines. When vitamines were coming into their own a new standard was added to the list—namely: ability to keep young animals growing properly to prevent a certain eye disease, scurvy, and beriberi.

Now McCollum and his associates suggest the following additions: Fertility, success in rearing young, longevity, preservation of youthful character, and stability of the nervous system. Using these standards he has tested the comparative food values of various foods and some combinations of foods. It is known that because of the difference in certain substances called amidoacids in proteids these important foods are of different food values.

These are some of his conclusions: When the proteins of cereals and legumes are eaten with meat, milk, liver, or kidney, the food requirements are better met than when potatoes are eaten with the cereals and legumes, for example, peas. When eating a meal of beans or peas nothing is gained by eating two or more varieties, but there is a gain from adding peas and beans to a diet of bread or cereal.

To supply the shortcomings of the protein molecule of vegetables such as barley, peas, rye, corn, and beans, animal foods such as muscle, kidney, and liver are better than milk. When growth substance A and lime are needed, milk is better than most meats. A somewhat though not exactly similar observation is that of Steenbock and his associates.

They found that there is a good deal of relation between the color of foods and the amount of growth substance they contain. If a butter is yellow it is apt to contain a good deal of fat soluble A, but if it is white we should eye it with suspicion.

If it is fed to young children they must get other foods to supply the deficiency in growth substance. We need not more than state that "all is not gold that glitters" and that most of the yellow in butter as it is sold is bought as a powder in neatly wrapped and labeled packages.

Studying the golden yellow milk and butter made in June, when the pastures were rich, and the pale white stuff made when the cows are stall fed, Steenbock found that the growth substance did not range through so broad a field as did the color, but, speaking generally, yellow uncolored butter had much of it and white had little. Yellow beef fats had much, white but little. However, green peas had more than yellow. Therefore, in serving yellow peas it is more necessary to add butter than is the case when green peas are being fed.

GLASSES ONLY REMEDY.

F. T. writes: "Is there any cure for astigmatism?"

REPLY.

Astigmatism merely means that the front of the eye is not shaped right. Taking medicine or dropping medicine in the eye can no more change the shape of the eyeball than can taking medicine or rubbing it on change the shape of your nose. Properly fitted glasses make astigmatic eyes good as new.

USUALLY AN INFECTION.

M. B. G. writes: "What is the cause of what is commonly called cold sores on the lips and around the mouth? I have them at times one after another without other symptoms of cold. Are they an affection that might be caused by diet?"

REPLY.

Cold sores result from infection with some germ of the pneumonia family as a rule. They are annoying but not dangerous. I do not think diet is a factor.

USE HOT VINEGAR.

R. T. S. writes: "Will you kindly tell how to remove nits from the hair after lice have been killed?"

REPLY.

Wash the hair with hot vinegar. Comb out the nits with a fine tooth comb.

TRY CURING YOURSELF.

J. H. writes: "I have had canker for forty years, and as yet no doctor has cured me, so I take it there is no cure for canker. What have you to offer on the question? What is the cause of canker?"

REPLY.

The physicians may not be able to cure you, but you can cure yourself. Canker is caused by wrong eating habits. To cure it, change your eating habits. You earn it for yourself, now earn your cure. Simple as falling off a log.

FRIEND OF THE PEOPLE

Letters to this department must be signed with names and addresses of the writers.

NO PROPERTY ASSESSMENT.

Chicago, Aug. 14.—[Friend of the People.]—I notice Augusta street in the vicinity of Ashland avenue is being repaved. I have property on Augusta street, but have not received any notice of special assessment. Will you please advise whether property owners are to be assessed for this improvement?
F. B. C.

Augusta street from Milwaukee avenue to Paulina street is being repaved. This is part of the Augusta street sewer contract and the cost of the paving is included in the sewer assessment. EDWARD J. GLACKIN,
Secretary Board of Local Improvements.

SON NOT LIABLE.

Aurora, Ill., Aug. 15.—[To the Legal Friend of the People.]—A mother contracted to buy an article and now does not have the money to pay for it. She wishes the company to take it back. She has a son who is working. Can they touch his salary? He knew nothing about the contract.
S. J. B.

The son would not be liable merely because of the relationship.
TRIBUNE LAW DEPARTMENT.

NORWOOD PARK IMPROVEMENTS.

Chicago, Aug. 14.—[Friend of the People.]—Do you know when the paving is to be laid on Norwood Park avenue from Nickerson avenue to Edison Park? I have been told that it would be done this fall.
E. S.

A proceeding is now pending in court for paving Norwood Park avenue, from Oketa to Raven, under docket No. 45437. As objections have been filed by some of the property owners, it is not likely that we shall have the assessment confirmed in time to do the work this year. We hope to be ready to pave the street next summer.
EDWARD J. GLACKIN,
Secretary Board of Local Improvements.

TEAMSTERS BACK ON THE JOB.

Chicago, Aug. 14.—[Friend of the People.]—Our alley is in an unsightly condition, as there are no garbage cans and the rubbish is all over the place. At night rats bring it right up on to the porch. This is supposedly a very respectable neighborhood, but we don't feel very respectable with all that rubbish around.
F. N.

All paper and rubbish in this alley has been burned. Our regular service was interrupted by a strike of teams, which has now been settled, and there should be no further cause for complaint.
THOMAS H. BYRNE,
Superintendent of Streets.

A CONTRACT IS BINDING.

Chicago, Aug. 14.—[To the Legal Friend of the People.]—I signed a contract to buy and pay for five shares of stock. After paying up one-half the amount I was unable to continue the payments.

1. Can the company force me to pay the balance? 2. Can I force the company to issue stock to me for the amount I have paid?
C. C. W.

1. Yes, unless you have some defense such as minority, fraud, or violation of blue sky law. 2. In general, no.
TRIBUNE LAW DEPARTMENT.

WE NEED MORE FACTS.

Chicago, Aug. 14.—[To the Legal Friend of the People.]—A correspondence educational institution uses fraudulent names to promote its business. 1. Is a contract void if party is dissatisfied with evidence? 2. If the contract is signed on a Sunday is it legal?
H. S. F.

1. We cannot say without knowing the facts in more detail. 2. This fact alone would not make it illegal.
TRIBUNE LAW DEPARTMENT.

FRIEND OF THE EX-SERVICE MAN
"SAY IT WITH JOBS"

The Tribune is extending its service department to aid in the placement of jobless veterans. Veterans are requested to give full name, age, address, experience, telephone number, and name of outfit. Employers who have jobs to offer are urged to be specific. Quarters for this department are on the main floor of the Tribune building, Madison and Dearborn streets.

WHO HAS A JOB FOR THESE EX-SERVICE MEN?

J. W. (168)—Veteran of "Lost Battalion"; out of work five months; good sign writer, art work painter, packer, punch press man, and helper in plating works.

J. W. (167)—Veteran 21st infantry; nine years as machinist; one year grocery salesman; age, 31 years; two dependents; a capable man.

J. W. (170)—Sergeant major, 61st pioneer infantry; has been office manager; sold advertising; can do typewriting and drive car; college man; age, 26 years.

J. W. (166)—Veteran 344th infantry; experience, four years banking, five years stenographer and general office work; college man.

173. Clean cut veteran, 28, married. Worked six months at sash trimming, three years steamfitter helper, two years machine shop.

175. Marine veteran. Worked ten years construction labor work, 31, no job four months. A strong, willing worker.

190. Intelligent veteran, 32; out of work three months; union electrician, ten years' experience.

174. Intelligent 34th division veteran, 33, college man, capable trained nurse and masseur. Has two years chemistry, laboratory diagnosis, eighteen months pharmacy and soda dispensing. Acquainted with electric and gasoline motors, cranes, hoists, etc.

POSITIONS OFFERED.

105. "Wanted, man to work for board on Michigan farm; pay for apple picking; boat fare advanced."

106. Wanted, sheet metal worker, 25 to 30; familiar with gutter, conductor pipe, and furnace work; steady employment; sixty miles from Chicago; 80 cents per hour; union man; can work to foreman.

107. Wanted, party to locate on farm 132 miles north of Chicago. Must understand farming; be interested in stock, and handy with tools. Will stake some capital now to be adjusted from next year's crop. Party must have good references and be willing to work on shares.

108. Wanted, phonograph cabinet finishers; must understand staining, filling, patching, rubbing, and polishing. Day or piece work; 60 miles from Chicago.

109. Wanted, first class row and motor boat builders for out of town position.

P. (110) 2 Gentile fur cutters wanted; $50 to $60 weekly. Out of town.

A SABBATH THOUGHT

[From the Sydney Bulletin.]

Mistress: "Maggie, I think I'll take one of the children to church this morning."
Maggie: "Yes, ma'am."
Mistress: "Which one do you think would go best with this dress?"

VOICE OF THE PEOPLE

Writers should confine themselves to 200 or 300 words. Give full names and addresses. No manuscripts can be returned. Address Voice of the People, The Tribune.

POLICE INSURANCE.

Chicago, Aug. 17.—I notice Ald. Kostner will ask the city to appropriate $100,000 to assist the families of policemen killed on duty. A worthy object, no doubt, but impractical for many reasons—for the present at least—as all city departments when asked why they don't remove the garbage or do anything else the taxpayers hire them to do, all hold up their hands and say they have not enough money to do it. Therefore, if the city government is broke and is obliged to borrow money on next year's taxes to supply the money that is needed, and then don't have enough to meet its obligations and besides pay the interest on its loan, where, I say, is it going to get the money?

A better way would be to not ask the self-respecting policemen to pass the tin cup to protect his family, when he is perfectly able to buy protection for his dependents with his own money, but require every policeman to carry at least $4,000 or $5,000 in some good insurance company. These companies were founded for just that purpose and have unlimited means to do it. Why, at an average age of 35, they can buy $5,000 protection for around $110 net per year. The older ones $3,000 or $4,000 at the same money. Some of these men could not pass the medical examination, too true, but if physically incapacitated they should not be on the force. If their families would not spend all the pay check for living and many things they could easily do without, the policeman could easily spend $110 a year for this purpose.

If they don't get salary enough, give them $100 a year just for this purpose only.
J. P. H.

BIG FISHING.

Iowa City, Ia., Aug. 16.—To satisfy the craving of one who signs himself "Anxious" to catch a muskellunge, if he will go to Manitowish, Wis., and get hold of a good guide, or get in touch with parties there who catch the "muskies," I feel quite sure his ambition will be satisfied.

Now, my service fee is usually $10, but, for fear I might appear to be profiteering, will accept one of the muskies caught by "Anxious," who can learn my home address by communicating with the editor of that much read column, "Voice of the People." If "Anxious" is successful to the extent of catching three "muskies," I trust he will remember said editor with one of these fish.
THOUGHTFUL.

GLOAT! WE WERE SORRY.

Oshkosh, Wis., Aug. 18.—Your editorial in this morning's paper, "Too Bad, Suzanne," is a disgrace to American sportsmanship. To gloat over the defeat of a sick foreign competitor should be beneath the editorial columns of those who claim to run "the world's greatest newspaper."
STEPHEN C. RADFORD.

THE TWO HEROES.

Oak Park, Ill., Aug. 16.—With reference to your article of Aug. 10 entitled "Two Heroes Who Turned Tide of War," also Capt. Wood's letter of Aug. 13, published Aug. 16, I wish to corroborate my skipper's statement that Private Weber was captured nearly a month after the Sept. 26 attack.

From the German reports which we captured Sept. 26 at their battalion headquarters I am sure Private Benson is the one the Jerry general is referring to.

I myself was making for the town of Brieulle for souvenirs about Oct. 15 when an outpost from Company B stopped and told me that the town was full of Jerries and that Weber had walked into it and had never returned—the day before.
HARRY W. STATHAM,
Formerly Co. C, 132d Inf., A. E. F.

TO A COURTEOUS CONDUCTOR.

Chicago, Aug. 17.—I have a little boost for one of our car conductors, working on the Montrose avenue car line. He was on car No. 1229 this morning and his number was 5664, I think. He was so kind in his ways that I had to take notice of it and hope that the other ones could follow his example. I am a crippled woman and find that many of them cannot wait for me to get on the car before they jerk the bell. Several times, if some one standing in the rear had not helped me on, I should have fallen. I know that there are a lot of people that make it hard for the car men, but they must be a little bit more considerate of some of us. I have not always been lame and I know how it feels to be able to step as lively as some do. An accident caused my misfortune and it is liable to any of you these days. Now please do not think that I am turning my boost into a knock, for I am not. Many thanks to the kind conductor and may some of them that have grumbled at me for not being able to get on the car in a jump have a little more heart and give a helping hand.
MRS. H. C. M.

THE PILL AND THE PIPE.

Milwaukee, Wis., Aug. 17.—Mr. Woeth, of that army who could write books but don't, reproves the editor for his lack of chemical knowledge in the cigaret vs. cigar controversy. May I refer Mr. Woeth to an article published in "Science," vol. 51, p. 21-2, "The Toxicity of Tobacco Smoke from Cigars, Cigarets, and Pipe Tobacco"? The three authors studied the toxic action of tobacco smoke on frogs. Using several popular priced brands of cigar, cigaret, and pipe tobacco, they found that the smoke coming from a given weight of tobacco varied somewhat but not very greatly in poisonous action. When the same weight of the same sample of tobacco was smoked in the form of a cigaret, in a pipe, and as a cigar, there was sometimes very little difference in the poisonous quality of the smoke, but usually that which was smoked as a cigaret was somewhat less poisonous.
M. E. MANSON.

WHERE IS OUR ARMOR?

Waukegan, Ill., Aug. 17.—I note with keen interest your editorial this morning entitled, "Borah and Blah." If there is anything you enjoy doing, it is roasting Borah, or, in fact, any progressive or radical minded public servant. Senator Borah sees what all this military preparation means. It certainly does not invite peace. During the late war every one was loud in protest against Prussian militarism. That war was "a war to end all wars." Why, then, all this need for armament? When 93 per cent of America's appropriations go to pay for past wars or prepare for future ones, something is wrong. Senator Borah is one of the few public officials in Washington who is not afraid to come out for something he believes to be right.
CLARENCE A. JOHNSON.

SPAIN'S GREAT PROBLEM

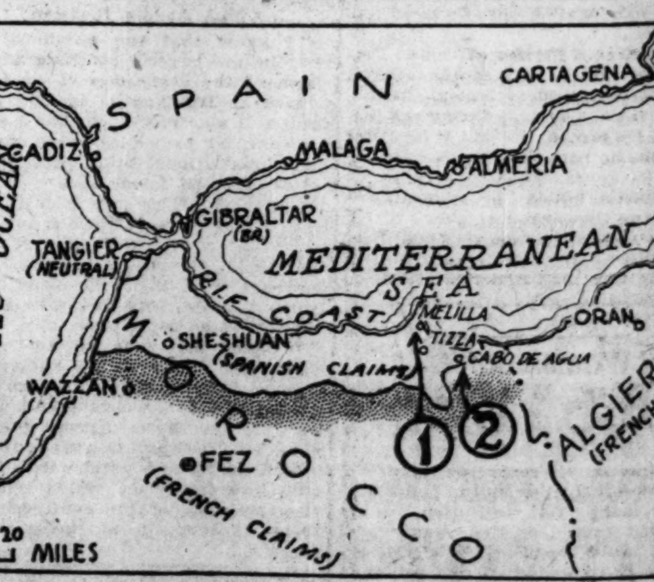

MADRID, Aug. 19.—Serious fighting is taking place at Sidi Ameran, south of Melilla (1), according to an official statement issued here late last night. It was said that there had been sharp firing along the Spanish positions there, and that reinforcements and provisions had been dispatched to the front. The Spanish forces at Tizza, near by, have also been reinforced.

The Moorish tribesmen have attacked Spanish positions at Cabo de Agua (2), near the frontier of French Algeria, the statement declaring that the Spanish forces there were under fire.

RUSS AGREE; U. S. WILL SIGN RELIEF CONTRACT TODAY

Americans Given Freedom of Movement.

BY WALTER DURANTY.
[Chicago Tribune-New York Times Cable.]
[Copyright: 1921.]

RIGA, Aug. 19.—Full agreement regarding the feeding of famine stricken population of Russia was reached in the negotiations between the American relief administration and the soviet representatives at 5:30 o'clock this afternoon after a final half hour conference.

The contract, embodying twenty-seven points, the first twenty-two referring to soviet pledges, and the last five those of the American relief administration, will be signed at 11 o'clock tomorrow morning.

Text of Contract.

The text conditions follow:

The soviets agree that,

1. The American relief administration may bring in such personnel as it thinks necessary to the efficient administration of relief and that it will be assured full liberty and protection in Russia. Non-Americans and Americans detained in soviet Russia since 1917 will be subject to the approval of the soviet authorities.

2. The A. R. A. personnel will be given all the facilities of entry to and exit from Russia and liberty of movement therein.

3. The A. R. A. will be given complete freedom of selection of local personnel.

4. The A. R. A. will deliver supplies to the chief Russian port or the nearest practical adjacent point and the soviet authorities will bear all further charges for the same.

Supply Storage Bases.

5. The soviet will supply storage base points and transportation needed for supplies.

6. The soviet will give the A. R. A. the same priority in this as that accorded only in relief and furnish adequate guards for convoys, etc.

7. The soviet will allow free import and re-export of all A. R. A. supplies whatever and guarantee them against requisition.

8. Relief supplies will be devoted to the sick and children only as designated by the A. R. A., and remain the property of the A. R. A. until consumed. Distribution to be in the name of the A. R. A.

9. No individual receiving American relief administration rations is to be deprived of his share of such local supplies as are given the rest of the population by soviet agencies.

Control of Distribution.

10. The soviets guarantee to take steps to insure that supplies are not to go to the general population, the army or navy or government employés, but only as designated by the American relief administration.

11. The soviets undertake to reimburse in American dollars or replace in kind any supplies that are misused.

12. The American relief administration may set up the necessary organizations for relief free from governmental or other interference. Central and local soviet authorities have the right of representation therein.

13. The soviet authorities shall provide all necessary premises for kitchens, dispensaries, and, as far as possible, hospitals, fuel, cooking of same, and equipment. The soviets bear the total cost of the local relief administration, food preparation, distribution, etc., and the local medical personnel and assistance needed to administer relief. The soviets shall give free rail, motor, and water transportation for the movement of relief supplies, and such personnel as may be found necessary efficiently to control the relief operations. They shall assign railroad cars to the relief personnel for moving, living, etc.

Examinations Balked.

14. The American relief administration is authorized to take such measures as may be necessary to insure sanitary conditions, water supply, etc., in the area where epidemics are raging.

15. The soviets will supply offices, garages, and storerooms free of charge with light, heat, and water for the same, and residential quarters for the personnel, all free from requisition. Examination of all or any of said premises can only be made with the knowledge of and in the presence of the chief of the relief operations or his representative and then only in case of so-called flagrant délit [Mr. Brown explained the last phrase as meaning that the soviet authorities have to justify the examination and that needless or vexatious examination will be punished].

16. The soviets guarantee the freedom and priority of the A. R. A. communications without cost; existing radio, telegraph, telephone, postal, courier, etc., services and if available private telephones and telegraphs will be permitted for the A. R. A. use, subject to the consent thereto of the authorities.

Diplomatic Privileges.

17. The A. R. A.'s American personnel representatives and couriers will be given the customary diplomatic privileges at frontiers.

18. The soviets to supply free of cost gasoline and oil for motor transport.

19. The soviets furnish baggage supplies with free transportation.

20. The soviets allow importation and re-export, free of duty and requisition, of necessary commissary, transport, and office supplies.

21. The soviets will acquaint the Russian people with the aims and methods of the American relief administration relief work to facilitate the rapid development of its efficiency, and will assist and facilitate the supplying of the American people with reliable and nonpolitical information as to existing conditions and the progress of the relief work as an aid in the development of financial support for the relief work in America.

Soviets Bear Expenses.

22. The soviets bear all expenses of the relief operations other than the cost of the relief supplies and the direct expenses of the Americans, control any payment of the American personnel, and in general give the American relief administration all the assistance in their power.

23. To organize as quickly as possible within the limits of its resources, to supply food, clothing and medical help, particularly to children and sick persons, without regard to race, religion, social, or political status.

24. The personnel in Russia to confine itself strictly to the administration of relief and engage in no political or commercial activities whatever.

Penalty for Infractions.

25. In view of paragraph one and the freedom of the American personnel in Russia from personal search, arrest, or detention, any person contravening these engagements, will be withdrawn or discharged on the request of the central soviet authorities. The central soviet authorities will submit to the chief of the A. R. A. the reasons for this request and evidence therefor in their possession.

26. The A. R. A. will carry on relief operations where it finds relief can be administered most effectively and secure the best results. Its principal object is to bring life to the famine striken area.

27. The A. R. A. will import no alcohol in its relief supplies and will permit the custom inspection of its imported relief supplies at mutually agreed upon points.

Mr. Brown stated that the inspection parties of the American relief administration, perhaps eight or ten persons altogether, will go to Russia as soon as possible next week. Orders to start things moving at Danzig and Hamburg are going out tonight.

"KISSING BLONDE"

CHARLOTTE LEWINSKY.

Charlotte Lewinsky, "the kissing blonde" of Mrs. Othwein-Herbert Zeigler fame, was granted custody of her 7 year old daughter, Janet, yesterday, and will be given a divorce from her husband, Barney Lewinsky, automobile salesman, according to an indication made yesterday by Judge Brentano of the Circuit court. Her bill charged Lewinsky with "repeated cruelty."

Mrs. Lewinsky danced with Zeigler the night he was shot. Her husband filed a cross bill, naming Zeigler, but this was later withdrawn.

WEALTHY GIRL HELD INSANE ON MOTHER'S PLEA

New York, Aug. 19.—[Special.]—A jury in Sheriff David H. Knott's court today declared Anna Wright, 27, former society girl, insane and incompetent to handle her financial affairs. She is a patient in the Wylie sanitarium at Greenwich, Conn.

The petition was signed by her mother, Countess Leta del Sera of Italy, formerly of New York. Miss Wright's property yields an income of about $12,000 a year.

The mother is the former Mrs. Eben Wright, who at about 60 married Count Emilio del Sera, 39, of Florence, Italy. It was reported that in Italy the girl was prisoner in a house and crowds, hearing that, had visited the place and were only pacified by government officials.

Examinations both in Italy and New York resulted in findings that the young woman was insane. Dr. Edward L. Lunt made affidavit in New York that he had known the girl fifteen years and she had homicidal tendencies. The girl's property today was valued at $296,281. The finding today was from a commission on lunacy.

WIFE'S SUIT TIES UP INCOME OF OTTO YOUNG HEIR

Says Heyworth Burned Negligee She Wore.

Otto Young Heyworth, son of Lawrence Heyworth, multimillionaire sportsman, and Mrs. Cecelia Young Heyworth De Korwin, and heir to the $16,000,000 estate of his grandfather, the late Otto Young, pioneer Chicagoan, was sued for separate maintenance yesterday by Mrs. Helen Marie Patterson Heyworth.

OTTO HEYWORTH.
[Moffitt Photo.]

In her bill, filed in the Circuit court, Mrs. Heyworth, formerly a noted stage beauty, charges her husband, who served as an aviator during the war, with desertion and cruelty.

Despite the fact that he spends $20,000 annually for his own pleasure, she charges that he left her less than a year after their marriage without funds and has since concealed his whereabouts.

Mother Recently Divorced.

Mrs. De Korwin, mother of young Heyworth, recently brought suit in Chicago for a divorce from Count Reginald De Korwin and after a lengthy hearing was granted a decree and the custody of her young son.

The Heyworths, according to the bill filed yesterday, were married on Sept. 26, 1919. Almost immediately her husband began to be cruel and then followed eleven months of cruelty culminating on Sept. 13, 1920, in his deserting her.

Charging that Heyworth is "extravagant, wasteful, and with no regular employment nor settled habits, and that he is frequently intoxicated and always irresponsible," Mrs. Heyworth asked that the Northern Trust company and numerous other banks be enjoined from paying him any of the proceeds of trust funds which they hold for him pending the outcome of the suit. This injunction was granted by Judge Swanson.

Burned Her Clothes, She Says.

Referring to the charges of cruelty Mrs. Heyworth specifically cites that in November, 1919, he tore off her clothing, threw her toilet articles out of the window, and then set fire to the negligee which she had donned. This happened at the Hotel Des Artistes in New York.

A short time later they moved to the Maryland hotel and in their apartment there on Dec. 19, 1919, he choked her and threatened to kill her, this being one of the many times he said he would take her life.

Heir to Vast Fortune.

The bill, which was filed through Attorney Leo F. Wormser, goes into detail concerning the financial standing of the defendant. He is beneficiary under various trust funds established by his grandmother, Mrs. Ann Elizabeth Young, which includes the income of the site now occupied by the Auditorium hotel. He is beneficiary under her will to one-fourth of her estate, which is now in trust.

His mother, Countess De Korwin, receives an income of $110,000 a year from the estate of her father, Otto Young, and upon her death young Heyworth will fall heir to a considerable portion of the Young estate, which in addition to the Auditorium property also includes the property now occupied by the Fair.

Heyworth, whose last known address in Chicago was the Webster hotel, could not be located last night.

3 DAYS' SEARCH BRINGS NO TRACE OF MISSING GIRL

The third day of search for 14 year old Mabel D. McPherson, who disappeared from her home at 5707 South Normal boulevard last Tuesday, proved to be fruitless.

MABEL McPHERSON

The girl is said by her mother to have left home wearing a house dress, and to have been hatless and without money. She said she was "going for a walk." She was a home loving girl and attended to the housekeeping when the mother, a practical nurse, was away.

All Facts About French Cathedrals Almost Everybody Does Not Know

HOW FRANCE BUILT HER CATHEDRALS: A Study in the Twelfth and Thirteenth Centuries, by Elizabeth Boyle O'Reilly. Large octavo, pp. xvi. +612; 31 full page drawings by A. Paul De Leslie. Harper & Bros., New York.

Though I have heard a considerable variety of sermons, I have never yet heard one that was so expressive as a cathedral.
ROBERT LOUIS STEVENSON.

BY EYE WITNESS.

FROM Chartres and Rouen and Amiens on the west to Reims and Laon on the east, they rise in solemn radiance.

They sentinel that countryside with glory.

To the devotee they are his inspiration; to the artist they are his joy beyond words or pictures to express; to the antiquarian his textbook of traditions ancient but living still.

They are treasures of the world—our loveliest, most interesting, most instructive inheritance from a remote and splendid past.

They adorn France and they delight mankind. The historian is ceaselessly delving amid their archives and their iconography. The artist is never done with brush and pencil as he sits within or before them. The sentimentalist, be he pagan or pious, writes his ecstasies from age to age—and still confesses that the story is not told.

The past they touch with dignity and beauty; the present they humble.

These eight cathedrals of northern France are the glory and fine flower of Gothic architecture.

About them, in especial, and about nearly four score other French cathedrals of almost equal historical interest, but of less artistic significance, Miss Elizabeth Boyle O'Reilly has written a book. Her style is exuberant—given her father, it could hardly be otherwise—her information zealously assembled and carefully ordered, her joy in her subject impassioned. In fine, she has written the kind of book a Boyle-O'Reilly would write. It is a family whose sentiments are as precious and as actual to it as are convictions to other people. It is a family that could lose sleep over questions relative to papal infallibility and lose its temper—in a pleasant way to be sure—in an argument as to whether Marshal Grouchy did or did not willfully fail Napoleon on the day of Waterloo. Miss Elizabeth's sister, Miss Mary, is wont to speak of Napoleon as "the emperor," and she instantly would take to a fellow being who did the same.

That is to say, Miss Elizabeth has written from the point of view of both artist and devotee. The intrusion of the devotee is at times a little teasing, a shade provocative, for the pagan, mindful though he be of the debt human culture owes the Roman church, will not be oblivious of the fact that Miss Boyle O'Reilly's subject is bigger than the Roman church. Communities, provinces, kingdoms, not prelates alone, built the cathedrals of the middle ages. Their history was the history of an impulse which, though it was directed by a creed, was not limited by a creed. Man's instinctive joy in building was applied to an opulent theme and a highly pictorial form of service and of self-expression. The result was something universal.

It would therefore have better served the purposes of the belles lettres and of scholarship had Miss O'Reilly blurred a little the fact that she is of the ancient faith or at least allowed her heretical reader to forget that he is not of that faith.

Her book will make happy the traveller who is neither artist nor architect, neither antiquarian nor devotee, for the author has collected an immense quantity of facts that will equip him for intelligent contemplation of the cathedrals of France in their most significant artistic, architectural, antiquarian and devotional aspects and annals. She has made numerous journeys, all of which must have been to her in the nature of exhilarating pilgrimages. From the copious bibliography which closes her stately volume it is evident that she has at least looked into and in many cases scrupulously examined volumes—some of them recondite—totaling more than 700.

There can be few travelers among non-specialists on the subject of Gothic architecture—and the non-specialists comprise almost everybody—who have not been teased by a hundred questions as they stood in the nave of Bourges, or before the façade of Amiens, or beneath the spire of Orleans, or within the choir of Beauvais.

These four splendors are here named because it has often been said that if you wish a perfect cathedral it must comprise that nave, that façade, that spire, and that choir.

Why?

What are the glories of line and of embellishment which make those parts of wholly memorable structures the final word in perfection?

Such questions Miss O'Reilly answers in the terms of architecture and in the phrases of a prose that is at times rapturous.

This is a passage [pp. 26, 27] representative of Miss O'Reilly as instructor and as poetic describer:

"Not a single beauty in a Gothic church but has a structural explanation. The soaring pinnacles that crown the buttresses are apparently mere ornaments, but in reality those gallant little bits of decoration are of sound engineering usefulness."

And now the explanation of that:

"By weighting the buttresses they hasten to channel the transmitted lateral thrust of the vaulting into a vertical pressure, and they increase, too, the counter thrust of the flying buttresses against the side walls."

The author continues:

"The Gothic master-of-works was right when he said that nothing which was inherently needed could be ugly. No longer were flying buttresses hidden under the cover of wooden roofs. Proudly ranged about the church, those essential practical members became one of the distinctive beauties of the new science of building. Renan, with his treacherous half praise [" treacherous half praise," applied to that sweet, gentle, truth-worshiping, but heretical Breton, is a distinct O'Reillyism], has called the flying buttress a crutch needed by an architecture which, from its start, nourished the seeds of decay, since it was based on no sound constructive formula. Its success was a prestidigitator's trick, he said. Such criticism misunderstands the A B C of Gothic lore. Can a living limb be called a clutch? it has been aptly asked. The Gothic cathedral is not only the most complicated but is also the most complete organism ever conceived by man."

Mingled with Miss O'Reilly's architecture and ardor is a rich store of curious information. As we wander with her amid the shattered tombs of St. Denis we are reminded how Robespierre in the days of '93 "stood long studying the chivalrous head of Henry IV., then plucked some hairs from the king's white beard and put them in his portfolio," and how, to quote another specimen among a multitude of quaint and affecting memorabilia, the north tower of Chartres, speaking across four centuries of time to the pilgrim of today, "still breathes," as Miss O'Reilly puts it, "in the inscription commemorating its renewal, the reverential, loving, personal note of the middle ages:

"I was once built of lead, till after the fire on the feast of St. Anne, 6 o'clock in the evening, 1506, Messires the Chapter ordered me rebuilt in stone. In my necessity good people helped me. May God be gracious to them."

In a larger sense than perhaps Miss O'Reilly anticipates, but in a sense no less salubrious, her book may help to make this age a little more humble. To the great ages that built the cathedrals she turns a countenance shining with the gratitude and reverence of a devotee. That is understandable and fitting. To those ages persons of other creed than hers, or of no specific creed, likewise may well turn with humility, for so looking back we shall survey with her men whose craftsmanship and whose inspirations we can only imitate, never equal.

There will be a kind of religion in that kind of humility.

"The Next War"
By WILL IRWIN
"A graphic picture of the terrible costs which another war would bring. . . . This book with its staggering illustration of the cost of war should help to sting men everywhere into a realization that they must conquer war. This is a book to be bought, to be read, and to be loaned. Its wide circulation would be one of the best contributions to peace that could be made."—The Chicago Daily News.
$1.50 at any book store or from
E. P. Dutton & Co., 681 5th Av., N. Y.

When in the Market for FURS Don't Forget REEL'S Saves You 1/3
602 So. Michigan at Harrison

Home Grown Tomatoes, 50c and 60c a box
Extra Fancy California Peaches for canning............$1.25 a box
Home Grown Sweet Sugar Melons..........................5 and 10c
at the
Big Farmers' Market
100 Loads of Fresh Farm Produce sold direct to you by the Farmers that raise it.
Fancy California Pears, dozen.... 25c | Fancy Green Grapes, lb........ 10c | Fancy Red California Plums, box $1.50
SPECIAL BARGAINS TODAY
Fancy Pears, No. 2 Size Cans, Labels Slightly Soiled, per can, as long as 250 cases last .... 10c | Quart Mason Jars, per dozen .... 90c | Pint Mason Jars, per dozen 80c
Extra Fine Old Santos Coffee, 4½ lbs. for $1.00
MEATS
Hind Quarter Spring Lamb, lb.. 25c | Sugar Cured Corn Beef, none finer, lb.. 10c | Pot Roast, lb. 12½c
POULTRY DEPT.
Young Stewing Hens, per lb. .... 23c | Spring Chickens, per lb. 31c
FISH
Just Arrived, New 1921 Imported Holland Herring, each .... 5c | Full Strength Pickling Vinegar, gallon............ 20c
Corner Ridgeway Ave.—One Block North of Irving Park Blvd.
ELSTON FARMERS' MARKET
4103-39 Elston Ave.

Henry Kitchell WEBSTER'S
Joyous Romance
REAL LIFE
A Lark of a Book

First Trust and Savings Bank
Capital and Surplus $12,500,000
James B. Forgan, Chairman of the Board
Melvin A. Traylor, President
Safety for Savings
The stock of this bank is owned by the stockholders of the First National Bank of Chicago. Combined resources exceed $340,000,000, built up through more than half a century of experience and progress. Safety is further evidenced by capital, surplus and undivided profits of more than forty million dollars, the stockholders' financial guarantee of the stability of these banks.
New accounts are opened by officers of long experience and training. Their advice and counsel upon financial matters is available, and courteous individual attention is assured every depositor. Three per cent interest is allowed on Savings Accounts, and interest is allowed on Certificates of Deposit and special accounts.
BANKING HOURS FOR SAVINGS
Saturday 9:00 A. M. to 8:00 P. M.
Monroe and Dearborn—Chicago
First Trust and Savings Bank

Gene Stratton-Porter
sends you another great message in
HER FATHER'S DAUGHTER
OTHER BOOKS BY Gene Stratton-Porter
A Daughter of the Land
At the Foot of the Rainbow
Freckles
Friends in Feathers
A Girl of the Limberlost
The Harvester
Laddie
Michael O'Halloran
The Song of the Cardinal
Moths of the Limberlost
Morning Face
Music of the Wild
Homing With the Birds
THE ENERGETIC, joyous way that Linda Strong wins the heart of everyone in Lilac Valley will carry you in a spell of delight to the fairyland of Nature which Gene Stratton-Porter has truthfully pictured for the environment of her new, lovable girl-character. None of her books will linger in your memory longer than Her Father's Daughter. None brings you a bigger message of truth and loyalty.
Applause for Gene Stratton-Porter has been expressed in the purchase of nine million copies of her works. Her Father's Daughter is delighting both the lovers of her Nature books and the admirers of her fiction. Throughout the lovely, realistic atmosphere of these California gardenlands, and the happy surprises of the story, radiates always the winning personality of Linda Strong.
Get an early copy of Her Father's Daughter
At all booksellers; $1.75 net
DOUBLEDAY, PAGE & CO. GARDEN CITY, NEW YORK

A new book by the Director of the Budget
CHARLES G. DAWES
while General Purchasing Agent for the A. E. F., and American member of the Military Board of Allied Supply, kept a journal which gives a remarkably vivid and interesting picture of the War from behind the lines. While putting through the gigantic projects of the Supply Board, General Dawes was in the closest contact with Allied generals and statesmen, and particularly with General Pershing, a long-time friend, and he writes of these leaders with characteristic frankness.
General Dawes' recent appointment to one of the most responsible positions in American public life makes especially timely the publication of this war-time diary, which is now on sale in two large and lavishly illustrated volumes, under the title
A JOURNAL OF THE GREAT WAR
$10.00 at All Bookstores HOUGHTON MIFFLIN COMPANY 4 Park St., Boston

Just Published

RUSSIA
from the American Embassy
April 1916 – Nov. 1918
By
David R. Francis
United States Ambassador under the Czar, the Provisional Government, and the Bolsheviki
The full story of what happened in Russia by the highest American authority.
No American could read it without intense interest or without great pride in the manful efforts of our representative.
On sale at all bookstores
$3.50
Illustrated
Charles Scribner's Sons, Fifth Ave., New York

Love, Intrigue and Adventure in Latin-America
A MAN'S GAME
By JOHN BRENT
ACKLOM sits in New York—an invisible, sinister figure at the center of a web of power extending thousands of miles to many parts of the world. This story concerns the juggling of franchises worth millions in colorful Mescalia and the by-play of love and intrigue of the characters involved. (At all bookstores. $2.00. Published by The Century Co., 353 Fourth Ave., New York City.)

Henry Kitchell WEBSTER'S
Joyous Romance
REAL LIFE
A Lark of a Book

Her Best Since "Mrs. Wiggs"
QUIN
By ALICE HEGAN RICE
IN this full-sized novel of great whimsical charm Mrs. Rice's humor plays over a love story intensely human and appealing. It has the rare gift of laughter and tenderness that has made the author so popular with hundreds of thousands of readers in every part of the world. "Quin" is a story of memorable people whom the author evidently came to love, and whom readers, too, will welcome as cherished members of their imaginative families. (At all bookstores. $2.00. Published by The Century Co., 353 Fourth Avenue, New York City.)

BOOKS
Old and Rare Religious
Foreign Educational
Technical Juvenile
Magazines
A. C. McCLURG & CO.
World's Largest Bookstore
Wabash between Adams & Jackson

BOOKS
—and Service that Satisfies
CARSON PIRIE SCOTT AND COMPANY

A Chair on the Boulevard
Unique and unapproachable Paris as seen by
LEONARD MERRICK
Feel the gaiety of her atmosphere even at home.
$1.90 at any book store or from
E. P. Dutton & Co., 681 5th Av., N. Y.
1921 Is Rewarding Fighters

Why waste time and effort going through stores looking for merchandise when you can find it advertised in The Tribune every morning?

SOX DRIVE YANK WRECKERS FROM TOP PLACE, 13-9

SOX-YANKEES SCORE

CHICAGO.	AB	R	BH	TB	BB	SH	SB	P	A	E
Johnson, ss	5	4	3	3	1	0	1	3	6	0
Mulligan, 3b	3	3	1	3	2	1	0	0	0	1
E. Collins, 2b	4	1	2	2	2	0	0	5	4	0
Strunk, cf	6	1	4	5	0	0	0	3	0	0
Falk, lf	4	0	2	2	0	1	0	0	0	0
Sheely, 1b	5	0	1	1	1	0	0	10	1	0
Hooper, rf	6	2	3	5	0	0	1	2	0	0
Schalk, c	4	1	2	2	1	0	0	3	1	0
Hodge, p	4	1	2	2	0	1	0	1	2	0
Totals	41	13	20	25	7	3	2	27	14	1

NEW YORK.	AB	R	BH	TB	BB	SH	SB	P	A	E
Miller, cf	5	0	0	0	0	1	0	0	0	1
Peckinpaugh, ss	4	3	2	6	1	0	0	5	2	0
Ruth, lf	4	1	2	5	1	0	0	2	0	0
Baker, 3b	5	2	3	4	0	0	0	0	2	0
Meusel, rf	4	1	2	2	1	0	0	1	0	0
Pipp, 1b	5	1	2	2	0	0	0	9	1	0
Ward, 2b	5	0	1	1	0	0	0	1	3	0
Schang, c	2	0	1	3	1	0	0	5	0	0
DeVormer, c	2	0	2	2	0	0	0	1	1	0
W. Collins, p	0	1	0	0	1	0	0	0	2	0
Quinn, p	0	0	0	0	1	0	0	0	1	0
Piercy, p	1	0	0	0	0	0	0	0	1	0
Ferguson, p	1	0	0	0	0	0	0	0	0	0
Totals	*39	9	15	25	6	1	0	24	13	1

*Hawks forced a runner for Ferguson in ninth.

Chicago ....003 144 01*—13
New York ....002 030 004— 9

Two base hits—Ruth, Baker, Hooper [2], Strunk. Three base hits—Peckinpaugh [2], Mulligan, Ruth, Schang. Struck out—Hodge, 2; W. Collins, 2; Quinn, 1; Ferguson, 1. Bases on balls—Hodge, 6; W. Collins, 3; Quinn, 2; Piercy, 2. Double plays—Sheely-Johnson-Sheely; Johnson-E. Collins-Sheely. Hits—Collins, 4 in 2 innings, none out in third; Quinn, 5 in 1 inning, none out in next; Piercy, 5 in 1 1-3 innings. Hit by pitcher—Ferguson— Falk, Schalk. Wild pitch—Collins, Piercy. Time—2:21. Umpires—Owen and Wilson.

BY JAMES CRUSINBERRY.

That big slugging Yankee team from New York City is simply a setup for our downtrodden White Sox. Gleason's scrappy but trailing lads proved it again yesterday by knocking the pennant aspiring Gotham crowd out of first place after a wild and weird sort of combat, 13 to 9, emphasizing once more that the White Sox are winning the pennant for Cleveland.

Gleason's boys hopped to the front in the third inning after the Yanks had poled in two runs. The south siders walloped in three. They added one in the fourth and then in the fifth the Yanks staged a great splurge, knocking home three runs which put them one to the good.

Sox Score in Clusters.

In the Sox fifth they simply rammed home a cluster of four and then came back with four more in the sixth and added one in the eighth for good measure. It didn't matter that the Yanks gathered four in the ninth.

There were 18,000 present to see Babe Ruth hit a home run. Babe didn't. Once he hit a fly ball to center so high that it seemed it never would come down and Amos Strunk missed it by ten feet. Babe was at third base when the ball was heaved back to the diamond. Once he hit a terrific low drive to right, but Harry Hooper was there and froze on to it. Once the Babe scraped a double to right on a hot bounder that skipped past Sheely's ears. Once he walked and once he fanned.

Hodge Comes "Smiling Through."

Mr. Shovel Hodge was on the mound for the Sox and went through smiling, even when the Babe was at bat. The Yanks got fifteen blows, but they weren't worth shucks.

Four hurlers attempted to stop the Sox, all failing. Rip Collins was the first. He was dragged out in the third. Husky Jack Quinn was summoned. He went out in the fourth. Came Mr. Piercy and lasted till the sixth, when he was rescued in great distress. Mr. Ferguson finished when all hope was gone.

CARDS, 9; DODGERS, 4.

Brooklyn, N. Y., Aug. 19.—St. Louis won the last game of the series with Brooklyn today, 9 to 4. The visitors hit three of Brooklyn's pitchers for 17 hits, of which Hornsby got four. Score:

ST. LOUIS.	Ab	R	H	C	E	BROOKLYN.	Ab	R	H	C	E
J.Smith,rf	3	2	2	1	0	Olson,ss	5	0	1	7	1
Schultz,rf	2	0	2	1	0	Johns'n,3b	4	0	2	4	0
Fourn'r,1b	5	0	1	10	0	Neis,rf	4	0	1	3	0
Stock,3b	5	2	2	2	0	Wheat,lf	5	0	1	4	0
Hornsby,2b	5	1	4	6	0	Myers,cf	4	0	2	2	1
Mueller,cf	2	0	1	2	0	S'hm't,1b	4	1	2	13	0
Mann,cf	3	1	1	2	0	Kilduff,2b	4	2	3	6	0
McHenry,lf	5	1	1	3	0	Krueger,c	3	1	1	4	1
Lavan,ss	5	0	1	9	0	Miljus,p	1	0	0	1	1
Ainsmith,c	4	2	2	3	0	S.Smith,p	1	0	0	1	0
Pfeffer,p	3	0	0	1	0	Schupp,p	0	0	0	0	0
						*Griffith	1	0	0	0	0
	42	9	17	40	0		36	4	13	45	4

*Griffith batted for S. Smith in seventh.

St. Louis ....111 041 100—9
Brooklyn ....000 010 003—4

Two base hit—Fournier. Three base hits—Mann, Ainsmith. Stolen base—Schmandt. Bases on balls—Pfeffer, 3. Hits—Miljus, 9 in 4 1-3 innings; Schupp 3 in 2 innings. Struck out—Miljus, 1; S. Smith, 1; Pfeffer, 3. Losing pitcher—Miljus. Umpires—O'Day and Emslie.

GIANTS, 8; REDS, 3.

New York, Aug. 19.—New York made it two out of three from Cincinnati, winning the last of the series today, 8 to 3. The Giants picked up a big lead on Rixey in the first two innings. Barnes also was hit hard but was saved repeatedly by strong support. Score:

CINCINNATI.	Ab	R	H	C	E	NEW YORK.	Ab	R	H	C	E
Neale,rf	5	1	2	2	0	Burns,cf	3	1	1	6	0
Bohne,2b	5	0	2	2	0	Bancroft,ss	3	2	2	6	0
Groh,3b	3	0	1	2	0	Frisch,3b	4	3	2	1	0
Roush,cf	3	0	1	4	0	Young,rf	3	0	0	2	0
Daubert,1b	4	0	1	12	0	Kelly,1b	4	1	2	5	0
Duncan,lf	4	1	1	1	0	Meusel,lf	3	0	1	3	0
Wingo,c	0	0	0	0	0	Rawl'gs,2b	4	0	2	7	0
Hargrave,c	4	0	1	3	0	Snyder,c	4	1	1	5	0
Kopf,ss	3	0	0	2	0	Barnes,p	4	1	1	1	0
Rixey,p	1	0	0	2	0						
Donohue,p	2	1	2	6	0						
*Bressler	1	0	1	0	0						
	35	3	12	36	0		32	8	12	36	0

*Batted for Donohue in ninth.

Cincinnati ....110 010 000—3
New York ....340 010 00*—8

Two base hits—Bancroft, Groh. Three base hit—Kelly. Home run—Donohue. Stolen base—Frisch. Bases on balls—Rixey, 1; Donohue, 1; Barnes, 1. Hits—Rixey, 8 in 1 1-3. Struck out—Barnes, 4; Donohue, 1. Losing pitcher—Rixey. Umpires—Brennan and Hart.

CRAFTSMEN LEAGUE.

The following games are scheduled for today: Ben Franklin, Northwest division, vs. William McKinley, Lincoln Park division, at Murley's park, Elston and Kedzie avenues. Washington Park vs. Olympia, at White City park, to decide championship of the Washington Park division. Ogden Park vs. Boulevard, at Normal park to decide championship of the South division.

GRAND CIRCUIT RACES

AT PHILADELPHIA.

TWO YEAR OLD TROT, WILLIAM PENN STAKE, $2,000.

Helen Dillon, b. f., by Dillon Axworthy [Serrell] 1 1
Edith Worthy, b. f. [Brusie] 2 2
King Etawah, br. c. [White] 3 4
Meditation, b. f. [Murphy] 5 3

The Great Midwest and Good Watts also started. Time—2:12¼; 2:12¾.

2:08 TROT, $3,000.

Grey Worthy, g. g., by Axworthy [Cox] 1 1 1
Emma Harvester, b. f. [Pitman] 3 8 2
Wiki Wiki, b. g. [Geers] 2 6 5
Walnut Frisco, b. g. [W. R. Fleming] .. 6 2 7

Selka, Brooke Worthy, Escotillo, Uhlan Brooke, Great Britton also started. Time—2:07¼; 2:05¼; 2:05¾.

2:05 PACE, HOLMES STAKE, $1,000.

Lillian S., b. m., by Colonel Forrest [Thornton] 4 1 1
Julia Direct, br. m. [Edman] 1 2 5
J. W. S., b. g. [Ray] 2 4 2
Home Fast, b. m. [Geers] 3 5 3

Edna Early also started. Time—2:06¼; 2:04¼; 2:06¼.

2:19 TROT, MILE AND 100 YARDS, $500.

Princess Nadena, b. m., by Justice Brooke [Murphy] 1
Throsila, b. m. [Tyson] 2
Peter Stilwell, b. g. [Cox] 3
Lady Byng, b. m. [Thomas] 4

Himella also started.

GASOLINE ALLEY—GET IT ON THE WAY HOME, DOC

MAJOR LEAGUE CLUBS STANDING

AMERICAN LEAGUE.

	W.	L.	Pct.		W.	L.	Pct.
Cleveland	70	43	.619	Boston	53	58	.477
New York	67	42	.615	Detroit	53	64	.453
Washington	62	54	.534	CHICAGO	49	64	.434
St. Louis	56	57	.495	Philadelphia	42	70	.375

YESTERDAY'S RESULTS.

Chicago	13;	New York	9
Boston	12;	Detroit	8
Detroit	10;	Boston	0
Washington	6;	St. Louis	2

No other game scheduled.

GAMES TODAY.

Wash'ton at Chicago. New York at St. Louis. Philadel'a at Detroit. Boston at Cleveland.

NATIONAL LEAGUE.

	W.	L.	Pct.		W.	L.	Pct.
Pittsburgh	74	40	.649	St. Louis	56	56	.500
New York	69	47	.595	Cincinnati	50	64	.439
Boston	64	47	.577	CHICAGO	46	68	.404
Brooklyn	61	55	.526	Philadelphia	36	79	.313

YESTERDAY'S RESULTS.

Boston	3;	Chicago	2
Pittsburgh	14;	Philadelphia	3
Philadelphia	4;	Pittsburgh	1
New York	8;	Cincinnati	3
St. Louis	9;	Brooklyn	4

GAMES TODAY.

Chicago at Phil'phia. St. Louis at New Yk. Cincinnati at Brooklyn. Pittsburgh at Boston.

MINOR LEAGUE STANDING

AMERICAN ASSOCIATION.

	W.	L.	Pct.		W.	L.	Pct.
Louisville	72	50	.590	Toledo	56	63	.471
Minneapls.	65	49	.570	St. Paul	56	66	.459
Kansas City	63	55	.534	Indianapls.	54	66	.450
Milwaukee	61	58	.513	Columbus	49	69	.415

THREE EYES LEAGUE.

	W.	L.	Pct.		W.	L.	Pct.
Moline	58	47	.552	Peoria	54	54	.500
Evans'lle	57	50	.533	Bl'm'ton	50	52	.490
Terre H.	54	48	.529	Cedar Rap.	48	55	.466
Rockford	54	50	.519	Rock Isl.	42	61	.408

YESTERDAY'S RESULTS.

AMERICAN ASSOCIATION.
Louisville, 6; Milwaukee, 3.
Kansas City, 8; Indianapolis, 0.
St. Paul, 17; Columbus, 4.
Toledo, 10; Minneapolis, 5.

THREE EYES LEAGUE.
Terre Haute, 4; Cedar Rapids, 3.
Bloomington, 2; Rock Island, 1.
Peoria, 19; Moline, 5.
Rockford, 5; Evansville, 3.

TEXAS LEAGUE.
Houston, 2; Wichita Falls, 1.
Beaumont, 3; Dallas, 2.
Galveston, 4; Fort Worth, 1.
San Antonio, 4; Shreveport, 3.

PACIFIC COAST.
Salt Lake, 14; Portland, 9.
San Francisco, 4; Vernon, 1.
Seattle, 3; Sacramento, 1.
Oakland, 5; Los Angeles, 0.

$150,000 IS PAID BY GIANTS FOR STARS OF MINORS

New York, Aug. 19.—[Special.]—One of the biggest baseball trades of the season is reported to have been completed today by the New York Giants and Baltimore of the International league. The New York club purchased the release of the three leading players of the Orioles—Outfielder Otis Lawry, Pitcher Jack Ogden and Pitcher and First Baseman Jack Bentley. A cash payment of $150,000 is said to have been made by the Giants for the trio of minor leaguers.

DEAL IS DENIED.

Baltimore, Md., Aug. 19.—"There is no truth in the report that Jack Dunne, owner and manager of the Baltimore club, had sold Bentley, Ogden, and Lawry to the Giants," said Charles H. Knapp, Dunne's legal representative, today.

SENATORS BEAT ST. LOUIS BY 6-2

St. Louis, Mo., Aug. 19.—Bunched hits in the last three innings today enabled Washington to win the odd game of the series with St. Louis, 6 to 2. Errors by Tobin and McManus in the seventh gave the Senators two runs and put them in the lead. Score:

WASHINGTON.	Ab	R	H	C	E	ST. LOUIS.	Ab	R	H	C	E
Smith,cf	5	1	1	3	1	Tobin,rf	5	0	2	4	1
Harris,2b	5	1	2	8	0	Ellerbe,3b	5	0	2	7	1
Judge,1b	5	0	1	10	0	Sisler,1b	4	0	1	10	0
Miller,lf	5	0	2	4	0	Wil'ms,lf	4	0	0	2	0
Brower,rf	5	1	2	1	1	Jac'son,cf	3	1	2	3	0
Shanks,3b	5	1	2	2	0	Sev'reid,c	4	1	1	4	0
Ghar'ty,c	4	0	2	6	0	Gerber,ss	3	0	0	1	0
Lam'te,ss	4	1	1	7	0	M'Ma'us,2b	3	0	1	5	1
Zachary,p	3	1	1	1	0	Vangil'r,p	2	0	0	1	0
Acosta,p	1	0	0	0	0	Kolp,p	1	0	0	2	0
						Bayne,p	0	0	0	0	0
	42	6	14	42	2		*35	2	11	38	3

*Collins batted for Bayne in ninth.

Washington ....000 010 212—6
St. Louis ....000 000 000—2

Two base hits—Brower [2], Ellerbe, Miller, Harris. Three base hits—Severeid, Smith. Home run—Shanks. Base on balls—Zachary, 2. Hits—Zachary, 9 in 7 1-3 innings; Vangilder, 6 in 6 innings; Kolp, 8 in 2 1-3 innings. Struck out—Zachary, 1; Acosta, 1; Kolp, 1. Winning pitcher—Zachary; losing pitcher, Vangilder. Umpires—Connolly and Nallin.

RED SOX-TYGERS SPLIT.

Detroit, Mich., Aug. 19.—Boston and Detroit divided a double-header today, the Red Sox taking the first, 12 to 8, and losing the second, 10 to 0. In the first game Boston staged a rally in the eighth, making seven runs on as many hits. In the second game Myers allowed nineteen hits, while Cole held the visitors to four. Scores:

FIRST GAME.

BOSTON.	Ab	R	H	C	E	DETROIT.	Ab	R	H	C	E
Leibold,cf	4	4	3	2	0	Young,2b	3	1	2	6	0
Foster,3b	5	0	0	3	0	Fl'gst'd,2b	1	0	0	0	0
Men'sky,lf	5	2	3	4	0	R.Jones,3b	4	1	1	5	0
Pratt,2b	5	1	1	5	0	Cobb,cf	5	0	2	4	0
M'Innis,1b	5	1	2	11	0	Veach,lf	5	1	2	3	0
Collins,rf	3	0	1	2	0	Heilman,rf	5	1	2	0	0
Scott,ss	5	1	2	5	0	Blue,1b	5	1	2	10	0
Ruel,c	4	1	2	4	0	Sargent,ss	2	1	1	8	1
Bush,p	2	1	1	2	0	Bassler,c	4	0	1	4	0
Th'm'len,p	0	0	0	0	0	Dauss,p	2	2	2	2	0
Karr,p	3	1	1	1	0	Middl't'n,p	1	0	0	0	0
						Parks,p	0	0	0	0	0
	41	12	15	39	0		*37	8	15	42	2

*Shorten batted for Middleton in eighth.

Boston ....102 200 070—12
Detroit ....322 000 010— 8

Two base hits—Blue, Dauss, Cobb, Sargent. Three base hits—Menosky, Veach, Heilman, Leibold [2], Bush, McInnis. Bases on balls—Bush, 1; Dauss, 3. Hits—Bush, 10 in 3 2-3 innings; Thormahlen, 0 in 1 1-3 innings; Dauss, 8 in 5 1-3 innings; Middleton, 7 in 2 2-3 innings. Struck out—Bush, 1; Dauss, 1; Middleton, 1; Karr, 3. Winning pitcher—Karr. Losing pitcher—Middleton. Umpires—Moriarty and Chill.

SECOND GAME.

Boston ....000 000 000— 0 4 2
Detroit ....100 005 13*—10 19 1

Batteries—Myers and Ruel, Walters; Cole and Woodall.

PIRATES DIVIDE BARGAIN DAY BILL AT PHILADELPHIA

Philadelphia, Pa., Aug. 19.—Pittsburgh divided a double bill with Philadelphia today. The visitors won the first, 14 to 3, and lost the second, 4 to 1. In the opening contest the Pirates hammered Meadows and Betts for twenty hits, including two home runs by Robertson, the first of which came in the sixth with three men on the runway. Hubbell held Pittsburgh to seven scattered hits in the closing game. Scores:

DAVE ROBERTSON. [TRIBUNE Photo.]

FIRST GAME.

PITTSBURGH.	Ab	R	H	C	E	PHILADELPHIA.	Ab	R	H	C	E
Mar'ville,ss	4	2	1	4	0	Monroe,2b	2	0	0	3	0
Bigbee,cf	6	2	3	1	0	J.Smith,2b	3	1	1	4	1
Rob'son,rf	6	2	3	2	0	Miller,3b	4	0	0	3	0
Barn'rt,3b	6	1	1	3	0	Leb'eau,rf	4	0	0	2	0
Tierney,2b	5	1	3	4	0	King,lf	4	0	1	2	0
Whitted,lf	5	1	3	2	0	Lee,1b	4	1	3	13	0
Grimm,1b	5	2	2	14	0	Wil'ms,cf	4	0	1	4	0
Brottem,c	5	1	3	9	0	Park'son,ss	4	0	2	6	0
Mor'son,p	4	2	2	0	0	Bruggy,c	4	0	1	2	0
						Meadows,p	0	0	0	1	1
						Betts,p	2	1	1	0	0
						*Wright'ne	1	0	1	0	0
	46	14	20	39	0		36	3	11	40	2

*Wrightstone batted for Betts in ninth.

Pittsburgh ....001 404 132—14
Philadelphia ....010 000 020— 3

Two base hits—Lee, Brottem, Robertson. Home runs—Robertson, 2; J. Smith. Bases on balls—Off Meadows, 2. Hits—Off Meadows, 7 in 4 innings. Struck out—By Morrison, 5; by Meadows, 1. Losing pitcher—Meadows. Umpires—McCormick and Klem.

SECOND GAME.

PITTSBURGH.	Ab	R	H	C	E	PHILADELPHIA.	Ab	R	H	C	E
Mar'ville,ss	4	0	1	5	0	J.Smith,2b	5	1	2	9	0
Bigbee,lf	4	0	2	1	0	Miller,3b	5	0	2	0	0
Rob'son,rf	4	0	0	2	0	Leb'eau,rf	4	0	2	2	0
Barnh't,3b	4	0	0	8	1	King,lf	5	1	2	1	0
Tierney,2b	3	1	0	2	0	Lee,1b	3	0	1	13	0
Whitted,cf	4	0	1	0	0	Williams,cf	3	0	0	1	0
Grimm,1b	4	0	2	5	0	Park'on,ss	4	1	1	4	0
Schmidt,c	3	0	1	10	0	Henline,c	4	1	2	4	0
Zinn,p	3	0	0	0	0	Hubbell,p	4	0	0	2	0
	33	1	7	33	1		37	4	12	36	0

Pittsburgh ....010 000 000—1
Philadelphia ....000 102 10*—4

Two base hits—Lebourveau, Parkinson. Bases on balls—Hubbell, 1; Zinn, 3. Struck out—Zinn, 8; Hubbell, 2. Umpires—Klem and McCormick.

Powell Socks a Home Run and Braves Defeat Cubs, 3 to 2

BY I. E. SANBORN.

Boston, Mass., Aug. 19.—[Special.]—Boston won the odd game of the series from the Cubs today when Ray Powell sent a liner whistling past Max Flack for a home run in the seventh inning. That drive came behind one of Alex Freeman's passes and was good for the two runs that gave the Braves the best end of a 3 to 2 score.

The Cubs could get only three hits off Watson and McQuillan, although they had batted McQuillan out of the rain the day before. Yet the Killefer bunch managed to group two of those three hits with a base on balls for a pair of tallies that made them listen like winners for a few minutes in the first half of the seventh.

Freeman in Good Form.

Freeman pitched a good game and one that would win nine times out of ten. He was in serious trouble only once, then the Cubs had to bear down hard in a tight place. They did. It was the fifth. O'Neill worked Freeman for a pass. Watson bunted and Freeman made a too late throw to second, putting two on with none out.

Powell scratched a hit over second, filling the bags. Barbare hit a slow hopper to Deal, who made a great play, forcing O'Neill at the pan. Southworth then rapped to Hollocher, who forced Watson at the plate. Cruise whaled a long rainbow to center and Maisel went back and found the end of it brilliantly.

How Runs Were Scored.

The runs the Braves scored came out of less promising openings. Two were out and O'Neill on second in the third round when Southworth poled a single past Hollocher for the first run.

In the seventh the Cubs climbed into the lead. Barber led with a walk. Maisel bunted safely and Watson made a wild throw trying to get him, putting Cubs on third and second. Grimes scored Barber with a single and O'Farrell gave Maisel a ride home on a long fly to right. Grimes ran too far off first base and was doubled up.

Watson let Christenbury draw a pass for him in the home seventh, and Powell drove his home run into the right field corner, winning the game.

CUBS-BRAVES SCORE

CHICAGO.	AB	R	BH	TB	BB	SH	SB	P	A	E
Flack, rf	4	0	0	0	0	0	0	2	0	0
Hollocher, ss	4	0	0	0	0	0	0	3	4	0
Terry, 2b	2	0	1	1	1	0	0	1	0	0
Deal, 3b	4	0	0	0	0	0	0	0	2	0
Barber, lf	3	1	0	0	1	0	0	1	0	0
Maisel, cf	4	1	1	1	0	0	0	6	0	0
Grimes, 1b	4	0	1	1	0	0	0	6	0	0
O'Farrell, c	1	0	0	0	1	1	0	5	1	0
Freeman, p	3	0	1	1	0	0	0	0	2	0
Totals	29	2	4	4	3	1	0	24	9	0

BOSTON.	AB	R	BH	TB	BB	SH	SB	P	A	E
Powell, cf	4	1	2	5	0	0	0	3	0	0
Barbare, ss	3	0	0	0	0	0	0	3	5	1
Southworth, rf	4	0	2	2	0	0	0	4	1	0
Cruise, lf	3	0	0	0	1	0	1	3	0	0
Boeckel, 3b	4	0	0	0	0	0	0	0	2	1
Holke, 1b	4	0	0	0	0	0	0	12	0	0
Ford, 2b	3	0	1	1	0	0	0	2	2	0
O'Neil, c	2	1	1	1	1	0	0	0	1	0
Watson, p	0	0	0	0	0	2	0	0	3	1
McQuillan, p	0	0	0	0	0	0	0	0	0	0
*Christenbury	0	1	0	0	1	0	0	0	0	0
Totals	27	3	6	9	3	2	1	27	14	3

*Batted for Watson in seventh.

Chicago ....000 000 200—2
Boston ....001 000 20*—3

Home run—Powell. Struck out—Freeman, 3. Bases on balls—Freeman, 3; Watson, 2. Double plays—Hollocher [unassisted]; Southworth-Ford-Holke. Hits—Off Watson, 4 in 7 innings; McQuillan none in 1 inning. Hit by pitcher—Watson [Terry], Freeman [Barbare]. Winning pitcher—Watson. Time—1:40. Umpires—Moran and Rigler.

2 MID-WEST TITLE COMBATS TODAY

A good sized list of semi-pro games is on the schedule for this afternoon. Two games in the Mid-west championship series will be played, the Marquette Manors clashing with the Pyotts at the latter's park and the Standards of Joliet playing the Logan Squares at Logan square. This afternoon's games:

Marquette Manors at Pyott field; Joliet at Logan Square; Armours and St. Louis Giants at Normal Park; Progressives and Garden Citys at Hamlin park; Detroit Stars and American Giants at Gary; Beloit at Kenosha; Chicago Giants at Kenosha.

BANKERS' LEAGUE.

The State Bank of Chicago defeated Union Trust Co., 10 to 5. This defeat puts Union Trust in a tie for first place with Illinois Merchants in the Bankers' league. Score:

				R.	H.	E.
Union Trust	030	020—		5	5	5
State Bank	080	20*—		10	7	2

Batteries—Ehninger and Bauman; Johnson and Ketzler.

NATIONAL A. A. U. SWIM WON BY WEISMULLER; BEATS ROSS, LANGER

Indianapolis, Ind., Aug. 19—John Weismuller of the I. A. C., Chicago, today won the 220 yard national A. A. U. senior free style swim, held here in connection with the Indiana championships. The time was 2:28. Ludy Langer of Honolulu was second and Norman Ross of the I. A. C. third.

JOHNNY WEISSMULLER.

Weismuller took a slight lead at the start and finished about two lengths ahead of Langer. Ross finished several lengths behind Langer.

Ethelda Bleibtrey of New York City won the 50 yard free style event for women in :29. Miss Bleibtrey was second in the open fancy diving event, and Euphrasia Donnelly third. Charlotte Boyle, New York City, easily took first place in the women's 100 yard free style open swim. The time was 1:11 3-5.

STARS ENTERED IN TITLE SWIMS

With the National A. A. U. 100 yard championship backstroke for women as the feature, a swimming program will be held at the Edgewater Beach hotel today. The women's event will bring together Miss Sybil Bauer of the I. A. C., present champion and holder of the record; Miss Margaret Woodbridge of the Detroit A. C., and Miss Ann H. Wright of the Philadelphia Turners. Other events include Central association championships for men and the state diving title contest.

GIANTS BUY HURLER ALBERTSON.

Mitchell, S. D., Aug. 19.—John H. Albertson, pitcher, has been sold to the New York Giants, officials of the Mitchell Dakota league club announced today. He is to report next season.

Woods and Waters by LARRY ST. JOHN

ANGLERS' EXCHANGE.

STAR LAKE, Wis.—Minnesota has nothing to offer that surpasses Star lake, Wisconsin. It is located in Vilas county, 405 miles from Chicago on the Chicago, Milwaukee and St. Paul railway.

Star lake and the region directly north of it was one of the last districts to be opened in the state. It is a most beautiful region, the country being rolling and timbered with birch, spruce, balsam, basswood, etc.

Star lake itself is one of the best in the state for muskellunge, pickerel, black bass, and pike, with excellent accommodations on the grounds. The country thereabouts is dotted with beautiful lakes. Ballard lake is two miles from Star lake to the north. Irving, Laura, and Stormy lakes are but a little ways further; Buckatoban lakes and the headwaters of the Wisconsin river are to the east, while a dozen or more lakes are to the west and south.

Those who like the real wilderness will find the region north of Star lake to their liking, for it contains miles of interesting and beautiful country, some of it only partially mapped. The angler-explorer will find here waters that are never mentioned in the railroad folders or shown on the maps. Some of these include fine muskie and bass waters.

This region also offers very good hunting, both large and small game being plentiful.—Contributed by E. A. Wendling.

Johnny Walker Able to Leave Hospital Next Week

Cleveland, O., Aug. 19.—Johnny Walker, first baseman of the Philadelphia Athletics, who was injured in Wednesday's game, will be able to leave the hospital the middle of next week, according to Dr. H. M. Castle. After leaving the hospital Walker will be forced to rest a few days before joining his teammates.

Your taste will tell you that! For Camels have the flavor and fragrance of choicest tobaccos, perfectly blended. They're smooth and mellow-mild.

And there's NO CIGARETTY AFTERTASTE.

We put the utmost quality into this one brand. Camels are as good as it's possible for skill, money and lifelong knowledge of fine tobaccos to make a cigarette.

That's why Camels are THE QUALITY CIGARETTE.

R. J. REYNOLDS Tobacco Co. Winston-Salem, N. C.

Camel

YELLOW CAB Fare Registers Absolute Protection

The Ohmer Fare Register with which YELLOW CABS are equipped, is the most ingenious and accurate piece of recording mechanism in existence.

Its use on the YELLOW CAB absolutely prevents the possibility of inaccurate fares and over-charging, and incidentally YELLOW CABS are the only cabs in Chicago that have it.

These fare registers *can't be bought.* They can only be rented. And we pay the Ohmer Company $110,000 a year for their use. We could go into the market and buy meters of our own for the amount we pay the Ohmer Company in rentals *in one year.* And we would probably do it and use the same meters that other cabs use, *if we didn't care a picayune about you or what you would think of us.*

But our consideration for the public induces us to pay this big sum of money for a register that records *the exact fare* and prints it automatically *in indelible ink* on a slip of paper which is handed to you as your receipt. This receipt identifies the cab, the driver and the trip. If you leave any valuables in the car, they may be instantly traced and responsibility placed. If you are overcharged or become involved in an accident, *that printed receipt is your protection.*

This fare register, unlike some meters with which we are acquainted, is impervious to shock or manipulation from the outside. *You can't jar it into registering an extra ten cents or so.* The driver has no more to do with its operation than you have. And if it makes a mistake, it will tell on itself as quickly as it will on the driver.

All our drivers are instructed to hand you this printed receipt. Please be sure to take it. You may never need it but you can never tell when, or how soon you may.

Phone Calumet 6000

Yellow Cab Co.

JAPS BEAT ... AND PASS ... DAVIS CUP

DAVIS CUP ST...

Japan ....
India ....

Japan wins the Dav... final match through i... three of the five schedu...

Today's program—... India, vs. Ichiya Kum... and Mahommed Sleem... Zenzo Shimidzu, Japan... at 3 o'clock at the On...

BY GEORGE S...

...

Japs Winners of...

India's Players Op...

Japs Find Opposit...

Point Score of...

Richards and D... Southampton

THE GUMPS—THE CHECK WILL FOLLOW LATER

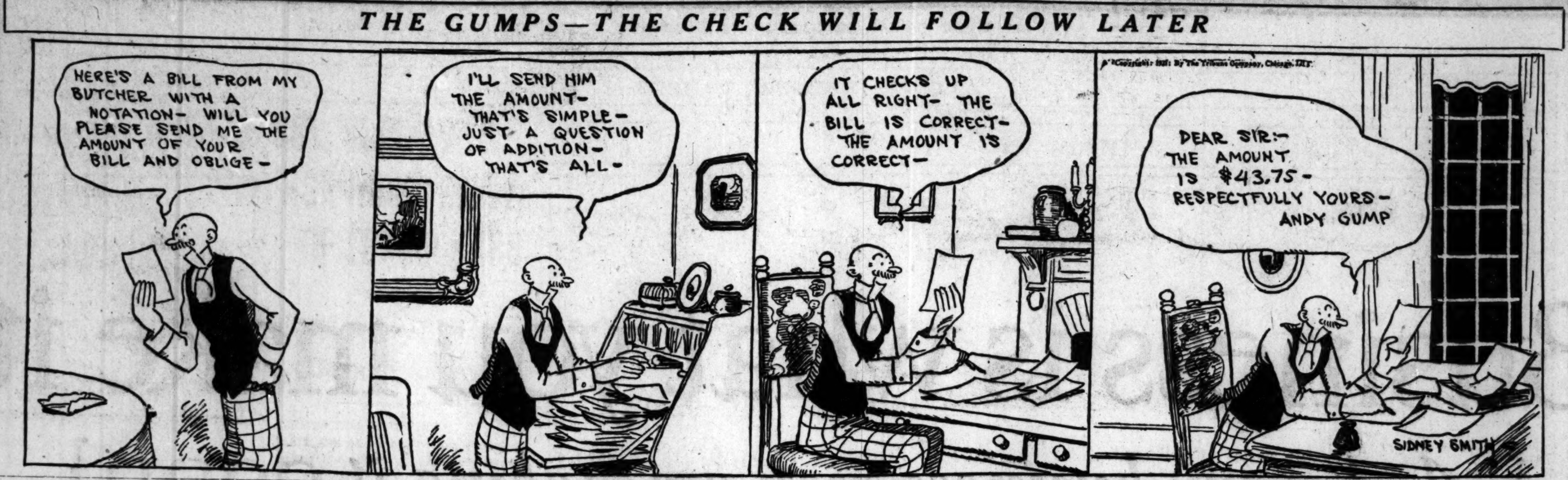

JAPS BEAT INDIA AND PASS INTO DAVIS CUP FINAL

DAVIS CUP STANDING

	Won.	Lost.	Pct.
Japan	3	0	1.000
India	0	3	.000

Japan wins the Davis cup semi-final match through its victory in three of the five scheduled contests.

Today's program—A. H. Fyzee, India, vs. Ichiya Kumagae, Japan; and Mahommed Sleem, India, vs. Zenzo Shimidzu, Japan. Play starts at 3 o'clock at the Onwentsia club.

BY GEORGE SHAFFER.

The rising sun climbed nearer the zenith in international tennis yesterday, when Ichiya Kumagae and Zenzo Shimidzu of Japan won their Davis cup doubles match from India on the turf courts at the Onwentsia club, Lake Forest, and thereby qualified for the final round of the Davis cup series against Australasia at Newport next week.

Kumagae and Shimidzu defeated Dr. A. H. Fyzee and L. S. Deane of India. The Indians nearly obscured the rising sun by winning two of the five sets, and they clouded things materially after the second set, but the darts of the fiery Japs pierced through to victory in a blinding assortment of placement drives and cross court chop shots just as soon as the big break came in the first game of the fifth set. The scores of the match were 6—1, 6—1, 2—6, 2—6, and 6—0.

Japs Winners of Match.

Japan's victory decided the Davis cup play in her favor, as it represented the necessary third match in the series of five. Notwithstanding this, the two remaining events in singles will be played this afternoon.

The Australasian-Japanese final, which is the next step in the Davis cup series, then will send the survivor against America's defending championship team in the challenge round at Forest Hills, N. Y., the first week in September.

The fortunes of the Indian players reached their perihelion in the third and fourth sets, when Fyzee and Deane vindicated advance judgment of their latent strength in doubles by going the Japs a bit better in speed, net play, and placing, and carrying off both sets. The stress of the supreme effort left the Indians with only a thin shred of reserve in the fifth and decisive set, and the Japs—little, gritty terriers of the court—sprang upon the opening, shook it till the shreds of opposition were dead, and won the match with a final love set.

India's Players Open Strong.

For four of the sets the Indians opened by winning the first game. Three of the four times it was on the Indians' own service. But the one game was all the colonials could wrest in the first and second sets, for, although Fyzee was playing stanchly, Deane was not warmed to the point of combatting opposition of such class as the Japs, and his string of losing points proved costly.

In the third set, which Deane opened with a love game on his own service, the tall English born member of the Indian team was "right." He was the dominant figure for games at a stretch through the third and fourth sets, his overhead work being superior to the Japs' and his long reach and punching volleys making his side of the court impregnable. Fyzee seconded him most ably, patrolling the rear court at times to make sturdy recoveries of anything the Nipponese might slip through and shedding their volley at the net with a rattling fusillade of returns when the fluctuating play drew the Indian team toward the barrier.

Japs Find Opposition Strong.

Kumagae and Shimidzu sought with adroitness to break up this sudden, vengeful attack, but their lofty lobs were unable to keep the Indians in the rear court and their tries at passing shots met a stone wall.

But fortune, which had seconded the game, uphill battle of the underdogs in the third and fourth sets, executed a volte face at the start of the fifth. The Indians had succeeded in starting each of the preceding four sets by winning the first game. The fifth set brought Deane to the service line for another good start. But Deane outed the return of his service on the first point and the ever ready Kumagae made a sparkling placement of the second.

The physical strain of the pace in the third and fourth sets brought wrinkles of weariness into Deane's face, and, although the Indians tried hard by deucing the game four times, they could not win it and the Japs were started again. The rest of the set was a stampede.

Point Score of Match.

Following is the point score:

FIRST SET.

K. and S..3 6 4 5 4 6 4—32 points, 6 games
F. and D..5 4 0 3 1 4 2—19 points, 1 game

SECOND SET.

K. and S..1 4 4 4 4 4 4—25 points, 6 games
F. and D..4 2 2 1 1 1 0—11 points, 1 game

THIRD SET.

K. & S..0 7 1 4 0 4 2 4—22 points, 2 games
F. & D..4 9 4 0 4 2 4 6—33 points, 6 games

FOURTH SET.

K. & S..5 5 0 2 3 5 0 1—21 points, 2 games
F. & D..7 3 4 4 5 3 4 4—34 points, 6 games

FIFTH SET.

K. & S.....9 4 4 4 4 4—29 points, 6 games
F. & D.....7 2 2 0 2 1—14 points, 0 games

Richards and Davis in Southampton Net Finals

Southampton, N. Y., Aug. 19.—Vincent Richards and Willie Davis became the finalists today in the invitation tennis tournament of the Meadow club. Richards, the present holder of the trophy, put out S. Howard Voshell in decisive fashion, 6—4, 6—2, while Davis took the measure of W. J. Clothier, 6—4, 6—4.

The Kinney brothers entered the final of the doubles by defeating Richards and Voshell, 6—8, 7—5, 6—4, with Watson M. Washburn and Willis Davis completing the bracket by their defeat of the English team, Maxwell Woosnam and O. G. N. Turnbull, 6—2, ...

JAP TENNIS DYNAMOS CAN'T BE STOPPED

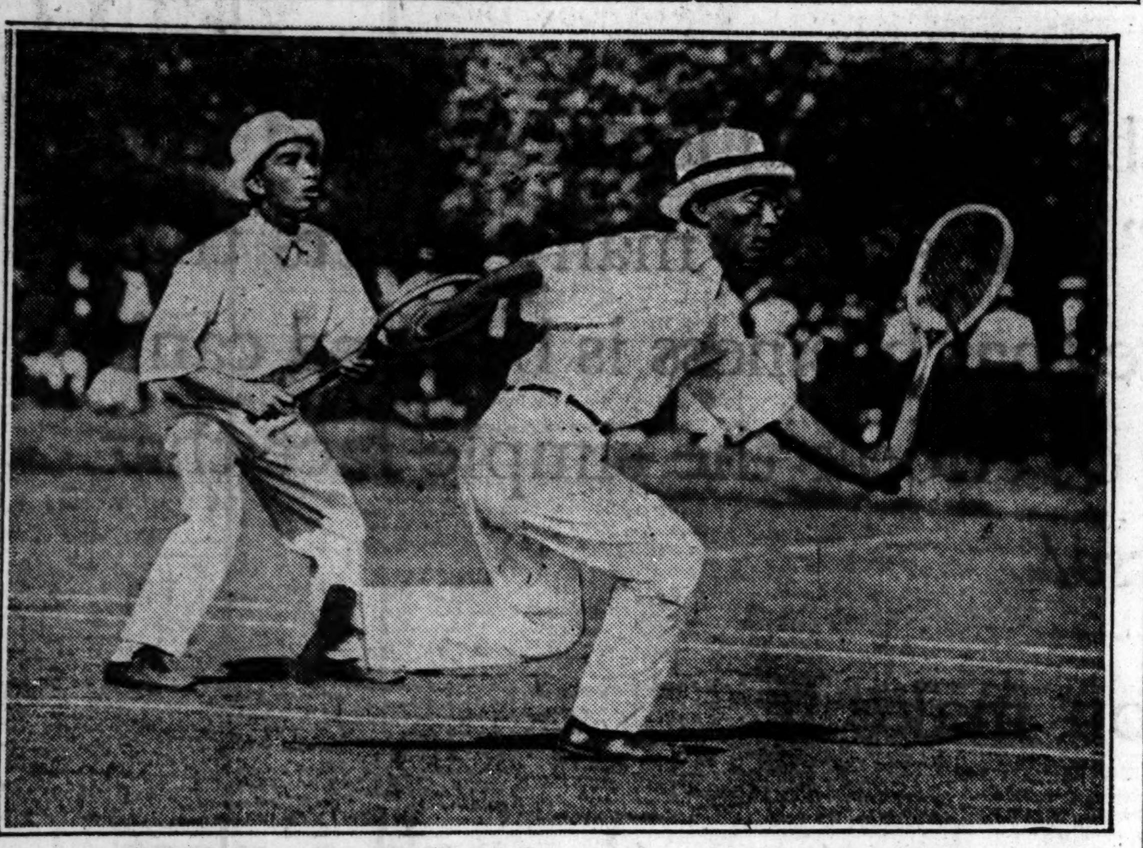

Zenzo Shimidzu (left) backing up Ichiya Kumagae's return, ready to administer an application of speed to the ball and return it, with his compliments and a bit of added "stuff," to the Hindus' side of the court, in the Davis cup match at Onwentsia yesterday. [TRIBUNE Photo.]

Entries for Grand American Handicap

YARDAGE allowances for the Grand American handicap, feature of the annual trap shooting tourney of the A. T. A., which starts at the South Shore Country club on Monday, were announced yesterday by Stoney McLinn, manager of the shoot. The event calls for 100 targets, and contestants will shoot from distances ranging from sixteen to twenty-three yards.

The national hazard trophy, 100 double targets, 16 yards, will be decided at noon today. R. A. King of Denver, Colo., is the present holder of the trophy, and Ross O. Judd of St. Charles, Ill., is challenger. Following are the handicaps of the regular entries for the Grand American:

ILLINOIS.

Hdcp.	Name—	Hdcp.	Name—
[21]	Jean A. Pope.	[21]	Otto B. Stohl.
[20]	Ferdinand G. Bunte.	[19]	C. W. Regester.
[17]	Robert C. Seelig.	[16]	Frank E. Mueller Jr.
[19]	George Eck.	[20]	Frank E. Mueller.
[21]	Charles W. Irrgang.	[20]	W. R. Morgan.
[22]	Ward Burton.	[20]	A. J. Franenhol.
[21]	W. E. Phillips Jr	[17]	H. L. Brubaker.
[21]	Spencer T. Olin.	[20]	H. W. Leffingwell.
[20]	J. M. Welsh.	[20]	Teddy Beem.
[17]	Lionel A. Bell.	[20]	Carl C. Wolf.
[20]	H. A. Henry.	[20]	C. W. Hedge.
[17]	W. W. Sterling.	[19]	L. J. M. Peterson.
[20]	Edmund L. Johnson.	[20]	Howard O. Sears.
[19]	W. C. Peacock.	[16]	Mrs. J H. Mays.
[20]	James Porter.	[18]	Roy J. Moore.
[16]	H. J. Howland.	[20]	A. F. Rimerman.
[16]	W. J. Burghardt.	[20]	Wallace Sunderlin.
[20]	Dr. Thomas Henry Lewis.	[19]	Clarence Usher.
[17]	Harry C. McQueen.	[20]	Charles A. Omen.
[21]	Arthur J. Usher.	[21]	Dean Bergen.
[20]	Charles F. Halmann.	[20]	Joseph Perino.
[20]	Julian De Liever	[20]	Harry A. Jansen.
[18]	O. H. Hassel.	[18]	George C. Osborn.
[21]	William V. Jackson.	[20]	R. E. Hammond.
[20]	Lawrence B. Portman.	[17]	Henry Wehmhoefer.
[20]	Witt K. Cochrane.	[16]	S. H. Steele.
[21]	Ross O. Judd.	[20]	James F. Gray
[21]	F. A. Graper.	[23]	Art Risser.
[18]	Carl Hammersmith.	[21]	George J. Roll.
[20]	Phil Hammersmith.	[19]	Thomas Finnie.
[19]	Oscar Vermilye.	[20]	Frank Gentleman.
[20]	E. G. Lanier.	[20]	Irwin H. Loitz.
[16]	Albert Hill.	[20]	Stanley M. Christian.
[19]	O. E. Faxon.	[22]	D. E. Thomas.
[20]	John W. Egermann.	[19]	Mrs. A. H. Winkler.
[19]	O. A. Hardy.	[22]	A. H. Winkler.
[18]	W. L. Brown.	[17]	Fred E. Roets.
[20]	Stanley L. Chidley.	[20]	John Eck.
[20]	Dr. Anton O. Frana.	[16]	Peter Serres.
[20]	Sam Fitton.	[16]	R. P. Cothern.
[21]	B. L. Kammerer.	[20]	William McCanney Jr.
[21]	S. L. Jenny.	[22]	T. E. Graham.
[20]	Charles O. Armes.	[20]	M. J. Steffens.
[20]	Dennie Jemison.	[20]	J. J. Frederick
[20]	J. J. Dietmeyer.	[20]	Dr. N. D. McQueen.
[20]	Charles C. Quiggle.	[20]	A. M. Burr.
[20]	Andrew Lino.	[20]	George L. Bush.
[16]	Charles A. Ey.	[20]	Peter J. Startz.
[20]	Chester A. Melville.	[20]	Al B. Tucker.
[18]	Edward Rosche.	[20]	Dr. E. S. Winbigler.
[21]	C. P. Sheldon.	[20]	H. C. Wheeler.
[19]	Charles H. Rambo.	[20]	J. W. Miller.
[20]	Col. R. H. Morse.	[20]	Earl Horton.
[22]	Barney Ashe.	[20]	L. A. Walsh.
[20]	C. M. Brady.	[20]	H. C. Bartholomay.
[17]	Henry Stade.	[20]	C. E. Townsend
[20]	Elmer Herrold.	[20]	Louis M. Hay.
[23]	Ben C. Meets.	[17]	DuFay Montgomery.
[16]	David Skinner.	[22]	C. A. Carroll.
[20]	Wm. F. Harmening.	[16]	D. W. Voorhees Sr.
[21]	Glen A. Gabel.	[22]	D. W. Voorhees Jr.
[20]	James B. Armstrong.	[20]	D. C. Benton.
[20]	Harry C. Snodgrass.	[16]	Wm. Serres.
[20]	Roy F. Christmann.	[13]	C. M. Powers.
[20]	H. P. Jacobs.	[20]	Dr. John W. Stanton.
[20]	R. E. Duval.	[20]	Ed McCormick.
[17]	F. A. Linn.	[21]	M. E. Jenny.
[21]	E. V. Kirby.	[20]	Clark Gideon.
[20]	Charles Antoine	[19]	Ide C. Harris.
[20]	Jerome Lino.	[20]	J. M. Olin.
[21]	D. F. Fesler.	[21]	H. E. Wolford.
[20]	H. M. Rowley.	[19]	M. O. Mathison.
[20]	L. G. Kunzer.	[19]	F. J. Stanton.
[20]	O. M. Holen.	[21]	Roy A. Nutt.
[20]	Dr. W. E. Little.	[21]	Roy L. Wilson.
[19]	W. J. Doyle.	[20]	J. R. Dunham.
[22]	C. G. Burmeister	[20]	Herman Nelson.
[20]	W. M. Garlington.	[20]	A. Lawrence.
[19]	Dr. Harry E. L. Timm.	[20]	G. C. McClymonds.
		[21]	Ed Silver.
		[20]	T. W. Young.
		[16]	A. E. Taylor.
		[20]	D. W. Buchanan.

ALABAMA.
[17] Person Moore. [19] I. C. Delony.
[21] J. A. Blunt. [10] Cad Erwin.
[22] Lee Moody.

ARIZONA.
[22] Nic Arie. [20] Joe Steed.
[17] Thomas Devine.

ARKANSAS.
[20] J. E. Love. [20] Ben Anthony.
[20] Geo. S. Kausler. [22] C. M. Farrell.

CALIFORNIA.
[17] Dr. John D. Milliken.

CANAL ZONE.
[20] A. C. Garlington.

COLORADO.
[23] C. A. Gunning. [22] R. W. Christopher.
[23] R. A. King.
[20] C. C. Flank.

CONNECTICUT.
[20] J. H. Finch. [20] F. E. Watkins.
[19] W. E. Beers. [21] H. C. Barstow.

DELAWARE.
[21] Harry L. Morgan.

DISTRICT OF COLUMBIA.
[21] R. D. Morgan. [20] F. P. Williams.

FLORIDA.
[21] Geo. D. Williams. [20] David D. Budd.

INDIANA.
[22] H. C. Stutz. [23] G. H. Ford.
[19] Frank Gustafson. [20] Charles Gentry.
[20] Frank D. Frawley. [21] George Miller.
[17] J. A. Davies.
[21] E. A. Powell. [19] Julian Wiggam.
[16] Henry A. Weed. [17] J. T. Park.
[17] Dr. L. A. Ensminger. [20] Dr. C. C. Hickman.
[20] Sol Freidheim. [16] Dr. R. D. Blount.
[20] Lawrence S. Horn. [18] Frank D. Thompson.
[18] Charles M. Havens. [20] B. B. Maust.
[20] A. L. Waters.
[20] Elmer M. Harter. [17] Clarence A. Grieger.
[20] Frank P. Fuchs. [20] J. H. McKee.
[20] W. D. Anson. [16] Chas. N. Humston.
[20] Harry Hardenbrooke. [20] Henry M. Kolb.
[21] William H. Hunsley. [17] James H. Chase.
[20] Willard Burrows.
[19] Roy R. Gossett. [16] C. J. Watt.
[20] Clifton B. Sheets [21] C. A. Edmonson.
[18] P. M. Keller. [16] William J. Timm.
[18] A. C. Sheets. [22] J. M. Wilcockson.
[19] Ora H. Gray. [18] Edgar M. Blessing.
[20] William Brown.
[20] George E. Wendling. [22] M. E. Dewire.
[19] W. S. Crowe.

IOWA.
[16] Sam Foster. [18] L. D. Frisbee.
[21] S. E. Wainwright. [19] Frank J. Clark.
[19] Luverne Jenkinson.
[19] Ed. Bollhoefer.
[22] G. A. Smith. [22] W. S. Hoon.
[17] Carl P. Miller. [18] W. J. Kunkel.
[18] George Crampton. [20] Frank J. Fincel.
[20] Dr. C. E. Cook.
[20] A. F. Heeb. [20] Homer Peterson.
[20] John L. O'Rooke. [21] John Peterson.
[20] C. E. Friedrich.
[20] Charles A. Hagemann. [19] Otto Fenton.

KANSAS.
[20] Dudley K. Dickinson. [22] Fred Etchen.
[21] R. E. Ainsworth.
[18] Geo. K. Mackie. [22] F. J. Cairns.
[16] Mrs. Fred Etchen

KENTUCKY.
[19] J. B. Hampston. [17] Ed F. Alexander.
[23] Woolfolk Henderson. [21] Wm. H. Hall.

MARYLAND.
[21] R. M. Lee.

MASSACHUSETTS.
[16] Bernie F. Green. [19] Fred H. Andres.
[22] Jay Clark Jr.

MICHIGAN.
[20] H. A. Buacknecht. [19] F. E. Briegel.
[16] Darwin D. Slater.
[19] M. B. Norton.
[18] Jas. J. Balbinnie. [20] F. J. Doughlass.
[21] Jas. A. Skinner. [20] R. W. Dalrymple.
[21] C. A. Galbraith.
[21] Ross C. Miller. [20] H. A. Horne.
[19] B. S. Gaylord. [20] Henry Warnf.
[22] J. A. Fesler. [18] Fred M. Platte.
[18] Frank Holznagle. [18] J. H. Cox.
[22] H. M. Benson.
[20] O. W. Crocker. [16] Robt. S. Porritt.
[16] Chas. W. Foss. [20] L. C. O'Dell.
[20] Gordon E. Townsend. [20] H. O. Brotherton.
[20] A. B. Johnson. [20] Ezra A. Hebard.
[20] Guy D. Vandervort. [20] R. A. Graham.
[20] J. R. Campbell.
[21] Harry F. Bopp. [20] Frank Millenback.
[18] Geo. F. Weiler.
[20] Jas. E. Graham. [20] R. A. Vail.

OKLAHOMA.
[19] Harry Grindle [20] Clyde Pickard.
[23] Wm. Lambert. [20] John G. Lindsay.

OREGON.
[22] Abner Blair.

PENNSYLVANIA.
[21] W. M. Berlin. [21] J. R. Johnston Jr.
[16] Mrs. Judd H. Bruff. [19] Gib. Marsh.
[21] Judd H. Bruff. [19] John E. Penrod.
[20] John B. Fontaine. [21] Wm. C. Letterman.
[22] S. M. Crothers. [18] Dr. J. W. Farquhar.
[20] G. M. Howell.
[30] D. W. Baker. [20] Charles J. Scudder.
[18] E. W. Haines.
[20] M. J. Brennen.

SOUTH CAROLINA.
[17] Isaac Andrews. [21] T. I. Swygert.
[21] U. R. Brooks. [16] Edward C. DuPre.
[23] Paul R. Earl.

SOUTH DAKOTA.
[23] Frank Hughes. [21] H. Thoman.
[21] J. E. Wilson. [19] M. L. Fox.
[22] George Kreger.

NEW JERSEY.
[22] Geo. S. McCarty. [22] Fred Plum.
[22] Clarence B. Platt. [20] F. J. Hinelina.

TENNESSEE.
[20] R. Brinkley Snowden. [22] John H. Noel.
[18] Andy Meaders
[16] Mrs. E. E. Buxton. [16] E. E. Buxton.
[20] Thomas Hale.
[21] Cranmer R. Boyce. [20] Louis B. McWhirter.
[20] Herbert Moore. [19] Scott B. Harris.

NEW YORK.
[18] A. P. Bennett. [19] James G. S. Dey.
[21] C. E. Bonner. [22] A. C. Skutt.
[22] J. R. Bonner. [19] J. H. Wantling.
[16] Jas. F. Bonner. [20] Martin McVoy Jr.
[23] W. H. Patterson. [19] Mrs. Toots Randall.
[19] Jacob Fries.

NORTH DAKOTA.
[22] A. R. Chezik. [19] Capt. H. Sanders.

OHIO.
[20] O. L. Harrison. [20] J. W. Reed.
[19] W. A. Miller. [22] J. E. Cain.
[22] John H. Ferry. [22] Chas. A. Bogert.
[20] Dr. L. A. Ruhl. [20] Wm. H. Miller.
[20] H. S. Kay. [21] John Deist.
[20] Stanley J. Dew. [21] F. B. Lofland.
[20] W. F. Lammers. [23] Chas. A. Young.
[17] Sam'l S. Burrell. [20] John A. Stucky.
[20] H. E. Dickerman. [16] H. O. Schoonover.
[22] Ray Arrants. [21] Joe Rummell.
[16] A. H. Russell. [19] J. E. Van Cise.
[18] M. M. Foott. [20] James McVicker.
[17] M. M. Kibler. [21] Geo. W. Lorimer.
[17] J. O. Yahn. [21] C. R. Swartz.
[20] T. C. Cooley. [20] O. F. Deal.
[20] C. O. Carothers. [17] F. S. Crawford.
[20] E. W. Elsten. [22] A. E. Kroehle.
[22] M. S. Hootman. [16] W. A. Lauffer.

TEXAS.
[21] J. F. Dodds. [21] J. D. Clay.

UTAH.
[23] E. F. Woodward. [20] Geo. W. Balls.

VIRGINIA.
[23] Jas. South Day. [22] Forest W. McNeir.
[22] G. L. Becker.
[22] Sam H. Sharman. [21] E. L. Ford.
[20] C. B. Stickley. [17] Harry A. Luff.

WASHINGTON.
[19] Victor A. Rossbach. [20] E. J. Chingren.
[19] Harry M. Williams.
[23] Frank M. Troeh.

WISCONSIN.
[20] Dr. G. H. Ripley. [18] Dr. T. C. Clarke.
[19] F. G. Weichmann. [22] Oscar Larson.
[18] C. W. Stribley. [20] Roy Marty.
[20] Fred W. Matson. [20] Chas. H. Gratiot.
[17] Arthur J. Baum. [18] Andr. A. Mayers.
[23] Frank J. Fuller. [19] J. F. Wulf.
[16] G. F. Moser. [17] Boyd B. Jack.
[18] Edw. F. Martin. [21] H. Hammersmith.
[22] Guy V. Dering. [21] C. W. Olney.
[16] Miss Harriet M. Smith. [20] J. H. Keuchel
[22] Chas. H. Larson
[21] De Forest C. Hayward. [21] A. J. Roberge
[20] Chester J. Fuller
[18] T. M. Cook. [16] Miss R. Dreyfus
[20] Clarence W. Hocking. [20] Fred J. Dreyfus
[18] R. D. Rickaby
[20] John Fraser. [21] Oscar Gilberston
[19] Henry Brown. [19] Edward P. Hoyer
[20] Bert Lenon. [20] George Kleist
[17] Dr. Chas. M. Vandenburg. [20] Ernest A. Gries
[20] Arthur L. Cullen
[20] Edw. J. Terres. [20] L. C. Fisko
[21] Geo. L. Landis.

MINNESOTA.
[20] Don B. McMullen. [19] Louis J. Micka.
[22] John D. Frink.
[20] W. H. Fawcett. [18] Mrs. E. L. King.
[21] Loren Heszelwood. [20] E. L. King.
[21] Fred A. Richter.
[20] L. E. Howard. [20] Fred E. McKay.
[21] E. J. Gowrad.

MISSISSIPPI.
[19] S. L. Doods. [20] Henry Hensler.
[20] F. P. Fitzgerald. [20] R. E. Stratton Jr.
[20] Dr. H. L. Scales.
[22] W. H. Holcomb. [21] M. C. Tyler.

MISSOURI.
[18] Luverne Woody. [19] W. M. Randall.
[21] Theist Shelton. [21] John A. Underwood.
[20] F. C. Seested.
[20] Emil Hendrick. [20] R. J. Schowemgardt.
[21] A. M. McCrea.
[18] Dr. Samuel E. Yeck. [19] L. T. Harvey.
[21] Leo P. Schaub.
[22] George Nicolai. [20] J. K. Boyd.
[20] Dr. F. M. Plank. [21] John R. Elliott.
[20] Terman F. Ehler. [20] C. E. Wanamaker.
[20] T. M. Ehler.
[23] Harvey Dixon. [20] J. W. Hardy.
[17] John R. Boyden. [20] T. G. Barstow.

MONTANA.
[20] Frank D. Stoop. [23] E. W. Renfro.

NEBRASKA.
[21] E. F. Stegeman.

NEVADA.
[23] W. G. Warren.

WYOMING.
[21] Max Weick [19] J. A. Kunkle

BRITISH COLUMBIA.
[20] Fred D. Carter [20] T. H. Oliver

MANITOBA.
[20] John H. Black

ONTARIO.
[22] S. G. Vance [22] Jos. E. Jennings
[18] Wm. J. McCance [20] Nelson Long

MLLE. LENGLEN QUITS NET PLAY FOR WEEK TO RECOVER HEALTH

Forest Hills, N. Y., Aug. 19.—[Special.]—Mlle. Suzanne Lenglen, France's world's tennis champion, who defaulted to Mrs. Molla Bjurstedt Mallory in the women's national, at the advice of a physician today decided to refrain from further competition until she has completely recovered from her bronchitis. Accompanied by A. R. De Joannis, vice president of the French Lawn Tennis federation, the world's champion went to a specialist on throat troubles.

MARY K. BROWNE.

This was done at the suggestion of officials of the National Lawn Tennis association, and also Samuel Hardy, captain of the Davis cup team.

Mother Wants to Return.

Mme. Lenglen, the girl's mother, also has complicated matters. Her daughter's illness has so worried her that she desires immediately to return to France.

An official statement was given out that Dr. Lee N. Hurd advised Mlle. Lenglen to refrain from all play for a week. While the condition of her throat is not alarming, there is the necessity for complete rest. She will remain at Forest Hills and will not go to Boston, even to witness the Longwood contests, which she had entered.

Mary and Molla Win.

Miss Mary K. Browne of Santa Monica, Cal., national singles champion in 1912, 1913, and 1914, won her way to the final round of the national women's singles championship today by defeating Mrs. E. V. Hitchins of Mexico City and Los Angeles in straight sets, 6—3, 6—0.

Mrs. May Sutton Bundy, champion of 1904, went down to defeat in the semi-final round when she lost to Mrs. Molla Bjurstedt Mallory, 8—6, 6—2.

After winning her semi-final match Miss Browne went into the clubhouse, changed hats, and returned to the courts for the third round of the doubles. With Mrs. Louise Williams she defeated Miss Edith Handy and Mrs. H. T. Eaton, 6—3 and 6—2.

JOCK AND COWAN BEAT ABE, GEORGE

Waverley, Mass., Aug. 19.—[Special.]—Today, for the first time since they arrived in the country, the two British professional golfers, George Duncan and Abe Mitchell, met defeat in a contest in which they were matched against a pair of pro golfers representing this country. Jock Hutchison and John Cowan beat them 1 up at Oakley.

The going in the thirty-six hole match always was close, but the finish was indeed a thriller. At the thirty-sixth hole the smiling Hutchison ran down a 30 foot putt for a birdie 3.

On that last hole Hutchison had played his third shot to the left of the green, while Duncan, who figured in the hole, with the others out of it, was only six feet from the pin. Hutchison putted and the ball went straight for the hole and dropped in. Duncan's putt was hastily made and the ball rolled to the left and stopped a few inches beyond the hole.

IN the WAKE of the NEWS

EARLIER CHICAGO.

WHEN the "Million Dollar" Crosby Opera House in Chicago was raffled off in 1867 because it was too far from the business district to pay there was great excitement.

On the day of the drawing the rumor spread that "Buck" Meyer, a German saloonkeeper on Randolph street, near La Salle, was the winner. A big crowd soon gathered at the saloon to congratulate Buck on his good fortune. He

was not in, but his bartender entered into the spirit of the occasion and passed out with lavish hand beer, wine, liquor, and cigars to the crowd, which drank and smoked, hooraying for Buck until the stock gave out.

When Buck returned and saw the mob he shouted, "Vot's de madder?"

Informed of his luck, he exclaimed, "Mein Gott, you've cleaned oud my place. I don't have no tighet for dot Opry house ravvel. Gid out!"

C. A. R.

* *

Selections for Chicago Policemen's Band.

"Somebody's Coming to My House."
"All He Does Is Follow Them Around."
"I'm Afraid to Come Home in the Dark."
"Stars and Stripes Forever."

Tubbie.

* *

Babe Ruth's Record.

Babe Ruth, barring an unexpected slump, will break his home run record of 1920, which was 54. The season is not quite three-quarters over. If Babe maintains his present stride he will pass the 60 mark.

Whatever record is made this season is likely to stand for years, if not for all time, unless the present "lively ball" is retained. Whether better yarn, or tighter winding, or what not, causes the present resiliency, there are ways of deadening the ball in manufacture. Prevailing opinion is that there is too much hitting.

* *

Wake Vodveel.

Salt—Jack was operated on today.
Pepper—What did he have?
Salt—Money. Inx.

* *

O. K.

It's sweet to hear
In this dry day
A note of cheer:
"Home Brew O. K."

They took our public suds away
And sent this sub:
"Home Brew O. K."

Our throats are hot
And parched, but say,
This helps a lot:
"Home Brew O. K."

Bring on the malt
And hops—hooray!
We can't find fault:
Home Brew's O. K.

Guy Lee.

* *

The Wake now feels free to try out the prescriptions sent by thoughtful Helpers for home brew and synthetic gin, as well as the bottle of dandelion wine parcel posted by H. M.

* *

When I Was a Kid I Thought—

That freemasons were sympathetic workmen who built houses for poor people free of charge. E. M. T.

* *

People laugh up their sleeves because of the humerus bone in the arm, advances F. E. M., while Sammie insists on your knowing that Charles F. Speed is manager of the Evanston street railway.

* *

This Wake Is Conducted By Help! Help! **Harvey T. Woodruff.**

* *

Noting a reminiscence of the "Duke of Wellington" at the old Hotel Wellington brings to mind the years I

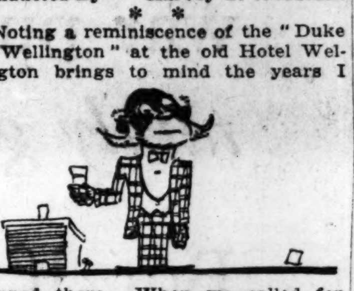

stopped there. When we called for "highballs" a pompous colored man known as "Chauncey Depew" from the cut of his beard, lifted them from the bar to small tables. J. F. D.

* *

Do You Remember Way Back When: The blue leaded glass globe stood at the edge of the sidewalk in South State street with the name "Batchelder's" in the globe?—J. L., Pembine, Wis.

SARI WINS SECOND LIPTON RACE

Samuel Dauchy day was celebrated at the Chicago Yacht club yesterday when Sari, owned by the former commodore of the organization, proved to be the best heavy weather boat of the lot and won the second race of the present series for the Lipton cup. The showing of Sari was a decided contrast to its performance in the opening race, when it finished sixth in the field of seven starters.

Yesterday's results assure a bitter struggle for this afternoon, when the third and final contest will take place.

Yacht.	1st buoy.	2d buoy.	3d buoy.	Finish.
Sari	2:29:05	3:21:78	3:47:58	4:44:23
Yank	2:30:28	3:24:10	3:50:04	4:46:24
Gossoon	2:36:36	3:32:09	4:01:52	5:05:14
Colleen	2:34:25	3:37:20	4:06:08	5:10:25
Rainbow	2:31:00	3:29:54	3:57:08	5:30:08
S. Shore	2:36:18	Not t'k'n	Not t'k'n	6:05:30
Dixie	2:36:10	3:35:56	4:05:08	Disabled

Total points — Yank, 171.43; Gossoon, 171.43; Sari, 128.57; Colleen, 114.28; Rainbow, 85.71; Dixie, 71.43; South Shore, 42.86.

New Columbus Park Golf Links to Be Opened Today

Formal opening of the new Columbus Park golf links will take place today under the direction of Park Commissioner George J. Dohn at 3 o'clock. Speeches by Mayor Thompson, Gov. Small, Judge Frank S. Righeimer, Ald. John P. Garner of the Thirty-third ward, and County Commissioner Robert W. McKinley are planned. Charles ("Chick") Evans Jr., national amateur champion, will drive off at 3 o'clock.

PAL MOORE AND SAMMY MANDELL TO HIDE TRICKS

TRIBUNE DECISIONS

Decisions of Tribune boxing representatives are:

At New Orleans—Harry Foley stopped Clay Turner [6]; Dick Adams beat Sailor Hennessy [4].
At Philadelphia—Tommy Golden beat Tommy O'Toole [8].
At Atlantic City—Mike Burns beat Young Bebob [8].
At Scranton, Pa.—Ping Bodie beat Jackie Jones [10].

BY WALTER ECKERSALL.

Following a conference between managers of Pal Moore and Sammy Mandell, who meet in the feature bout of the boxing show at Aurora on the night of Aug. 26, it was agreed that both boxers will train at the Arcade next week at different hours. Moore will start work at 2 o'clock and an hour later Mandell will go through his paces.

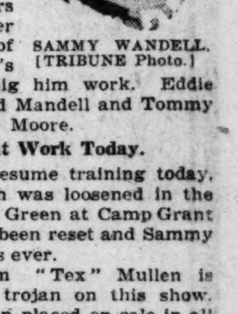

SAMMY WANDELL. [TRIBUNE Photo.]

The managers declared a boxer can learn a lot of the other fellow's tricks by watchig him work. Eddie Long represented Mandell and Tommy Walsh acted for Moore.

Mandell at Work Today.

Mandell will resume training today. The tooth, which was loosened in the bout with Willie Green at Camp Grant Wednesday, has been reset and Sammy will be as good as ever.

Promoter Jim "Tex" Mullen is working like a trojan on this show. Tickets have been placed on sale in all towns near Aurora, while Rockford, the home of Mandell, will send at least 500 fans to the ringside. Tickets are on sale at 129 North Dearborn street and 153 North Clark street.

McGoorty Off for Fight.

Eddie McGoorty, Oshkosh, Wis., middleweight, left last night for Atlanta, where he will box ten rounds with Frankie Murphy on Monday night. McGoorty will then go to Cleveland, where he is slated to meet Johnny Klesch on Aug. 29. He then will return to Chicago to train for a ten round bout with Mike Gibbons at Omaha on Sept. 10.

MIDGET SMITH HERE WEDNESDAY FOR BURMAN GO

Midget Smith, sensational bantamweight of New York, who will meet Joe Burman in the windup of the boxing show in the arena of the Twin Cities A. C. of East Chicago on the night of Sept. 2, will arrive in Chicago next Wednesday to train at the Arcade, according to Promoter Harry Hyams.

"When I was in New York Smith told me he was going to be the next bantamweight champion," Hyams said. "His victory over Montreal shows he has climbed a notch nearer a match with Pete Herman, and he knows he must beat Burman to gain recognition."

Promoter Hyams announced the prices of admission will be $4, $6, and $8. The cheaper seats will be placed on sale at 5 o'clock on the day of the show. Sammy Wolfe will run a special train over the Pennsylvania. Tickets can be secured at 129 North Dearborn street and 153 North Clark street.

Half Price Sale Men's Fine Shirts

Beautiful Scotch and English Madras Cloths; Fibre Silks, Russian Cords; Repp Cloth and Oxfords! Choose from our entire stock at these prices:

$8.00 grades, now $4.00
7.00 grades, now 3.50
6.00 grades, now 3.00
5.00 grades, now 2.50
4.00 grades, now 2.00
3.50 grades, now 1.75

At Both Stores

C. S. Blackman Co.

107 W. Adams
306 S. Dearborn

NEW FALL HATS

Pearls with black bands are the correct thing for immediate wear. An unusual showing at

$5 $6 $7 $8 $10

THE HUB
Henry C. Lytton & Sons
State and Jackson—on the N. E. Corner

Business is what you make it

[*And many business men are making it* GOOD]

WE HEAR so much about "readjustment" and the "economic situation," and see so many charts that are supposed to prove that business is bad and can't help being bad, that many of us overlook the simple fact that *business could be a whole lot worse!*

The fact is, business is what you make it.

If you feel in your heart that we must go through a post-war purging before things straighten out again, *you will certainly go through the purging.*

But if you, like other successful business men, adopt an aggressive policy, put every ounce of stuff you've got on the ball, *and go after business*, business with you will be good!

The Chicago Evening American finds it that way. It was so in June when we GAINED in advertising while all our evening competitors showed heavy losses.

It was so again in July, when the Chicago Evening American showed a loss of only six columns, practically breaking even, *while all other evening newspapers counted their losses in hundreds of columns.*

For a fact, business is what you make it—and the Chicago Evening American has been making it GOOD.

SECTION TWO.
GENERAL NEWS,
SOCIETY, MARKETS,
WANT ADS.

Chicago Daily Tribune
THE WORLD'S GREATEST NEWSPAPER.

SATURDAY, AUGUST 20, 1921.

DR. BURCH TELLS PAIN OF MURDER CASE SPOTLIGHT

'Like Redhot Iron; Always My Son's Name.'

BY EDWARD J. DOHERTY.

Los Angeles, Cal., Aug. 19.—[Special.]—"There is no sorrow like that of the parents of a boy accused of murder." The Rev. W. A. Burch gave expression tonight for the first time to his feelings about the pitiless publicity attaching to the Obenchain case.

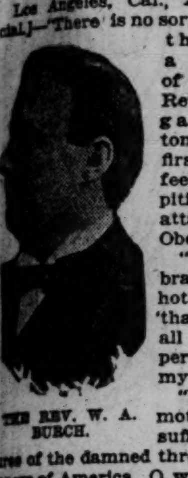

THE REV. W. A. BURCH.

"I had rather be branded with redhot irons," he said, "than to have had all these newspaper articles about my son.

"Yes, both his mother and I have suffered the tortures of the damned through the newspapers of America. O, we are not blaming the newspapers. It is their business to tell all the details of the story. But it is the cruelist suffering imaginable to us. Red hot irons? They would be easier to bear.

Always His Son's Name.

"All the way across the continent I looked down a lane of newspapers. Everybody on the car was reading newspapers. Everywhere I looked I saw my son's name staring out at me shrieking at me, burning holes into my very soul, torturing me as I have never been tortured."

A grave man, a large man, a rather portly man, the minister. He was dressed in a business suit. One might take him, at a distance, for a business man, a prosperous broker, a real estate man grown stout on leases, perhaps. It is only when you see him close up that you know he could be nothing but a minister.

His words are the words of the preacher, strong words and expressive, smacking of much reading of the Bible. His eyes burn into you. He is emphatic. He is sincere. He has implicit faith in his son.

Visits Son in Cell.

He went to visit his boy in the jail tonight. He was accompanied by a friend. As he went down the steps to the barred door and the genial turnkey, his cap pulled down over his eyes, a dapper young man who had been standing nearby for hours quickly approached the chauffeur, who had piloted the car. "Is that old man Burch?" he asked irreverently.

"Yep," said the chauffeur. "That's him."

The dapper fellow looked at Burch's back, said "Gee!" and vanished into the darkness.

"That's all that guy wanted to know," said the sapient chauffeur. "He works in a restaurant down the street and he has read every line of the Obenchain case. There's lots like him. I've known them to wait longer than this for a sight of Burch or Obenchain. Queer, eh?"

Younger Burch Is Calm.

The younger Burch was dressed in a Palm Beach suit, pongee shirt, and canvas shoes. He looked comfortable. He appeared calm, buoyant.

He is a little man with a great forehead. His hair begins in a light fuzz on the very top of his head and grows downward. He wears thick lensed glasses, he stands straight, and he crosses his arms so that his left hand holds his right shoulder and his right hand his left shoulder. They are strong hands, covered with thick black hair. These hands somehow fascinate you. They are easy to remember.

He stands there with his crossed arms and smiles and laughs.

He even jokes about the murder.

"What we want to know," said one of the reporters, "is where you were that Friday night when J. Belton Kennedy was killed. Every one else has a different theory about you and Mrs. Madelynn Obenchain. Every one has talked of it except those who know."

"Make the Most of It."

"Not everybody," said Burch with a loud laugh. "There's some one who could talk and never will."

The reporter was a bit shocked.

"That's an admission," he said.

"Then make the most of it," said Burch.

"It's an odd case," he went on. "It looks curious. The state has some strong circumstantial evidence against me. That's why I'm here. But they can never prove I had any reason to kill Kennedy, and they haven't the suspicion of a motive on Madelynn's part. I'm not doing any talking now."

Many Follow Obenchain.

Men and women, too, hang around the jail and other places for a peek at Burch—but they follow Obenchain everywhere. He is the most talked of man in Los Angeles, and the busiest. Ministers preach sermons about him, crack jokes about him.

"The man Madelynn fired as a husband and hired as an attorney," some call him with idiotic glee.

A prominent minister wrote about him today, liking him to the prophet Hosea, whose wife, Gomer, the daughter of Diblaim, left him "to live the life of a slave in the haunts of sin." The minister compared Obenchain's trip across the plains and over the mountains and through the great grim desert to Madelynn's side, to the visit of Hosea to Gomer and to Hosea's buying his wife out of slavery.

Before Obenchain's pilgrimage to the west, Los Angeles had but one theory. Now it has a hundred. And men are betting even money that neither Burch nor Madelynn will be convicted.

SEEKS MISSING HUSBAND.

Chief of Detectives Michael Hughes received a letter from Mrs. Edward A. Montgomery, [illegible] Grand street, Beverly, Mass., yesterday, asking him to assist her in finding her husband, who [illegible] left her and five children [illegible] Feb. 2.

BACK TO MOTHER

Mrs. Lillian McCabe and Baby Evelyn.
[TRIBUNE Photo.]

Two year old Evelyn McCabe came home yesterday.

Two months ago, states Evelyn's mother, Mrs. Lillian McCabe, of 5738 South La Salle street, the father, Bernard, asked the baby to go bye-bye with him. Evelyn went, but she stayed. The McCabes have been living apart, Bernard with his mother.

Yesterday, on the advice of Assistant State's Attorney Bess C. Sullivan, assigned to the Juvenile court, the mother, with a face grim and set, took forcible possession of her baby.

"Why, I've seen his affinity try to take care of Evelyn many a time," she said indignantly.

"M-m-m! I'm glad to be home, mummy," replied Evelyn, tightening her clutch around her mother's neck.

BATTLES THREE ROBBERS; SHOOTS TWO, NABS ALL

While in the act of robbing the drug store of Edward T. Donahue in Norwood Park yesterday two men were shot and a third was captured by Policeman Nicholas Even of the Irving Park station.

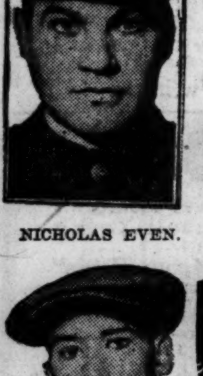

NICHOLAS EVEN.

The three men captured are:

James (Indianapolis Whitey)

FRANK KUROWSKI.

MATT ENGLEN.

Woods, 23 years old, said by the police to have a long criminal record; was shot through the neck and probably will die.

Matt Englen, known to the police as a desperate criminal; was shot through the right ankle when he attempted to escape.

Frank Kurowski, said to have confessed that he was acting as lookout for his two companions.

Policeman Even, traveling his post, noticed Kurowski pacing back and forth in front of the drug store. The policeman went to a rear door of the store and found it had been forced open.

Even walked in, found the two robbers behind the prescription counter, and ordered them to walk out in front of him. On reaching the doorway Woods fled down an alley. Even called upon him to halt, and when his demand was disobeyed, fired, bringing Woods to the ground.

Englen then started to edge away, but a bullet stopped him.

Capt. Joseph Mullen of the Irving Park station praised Officer Even for capturing the three burglars singlehanded.

COL. CLINNIN TO ASK INDICTMENT OF TEX RICKARD

Will View Fight Films to Secure Evidence.

Acting District Attorney John V. Clinnin will go before the federal grand jury Monday morning and ask that an indictment be returned against Tex Rickard, fight promoter, who brought the pictures of the Dempsey-Carpentier match into Illinois in violation of the federal law.

[Walinger Photo.]

Col. Clinnin also may go before Judge Landis and ask that an order be issued restraining Rickard and his associates from exhibiting the films in this state.

Col. Clinnin announced yesterday that he is prepared to go the limit in the case, and, in view of the fact that this is the second time Rickard has violated the law, will ask that the maximum penalty be inflicted. The law provides a $1,000 fine, a year in jail, or both.

Clinnin to See Pictures.

Tonight Col. Clinnin plans to go out to the Speedway hospital and witness the pictures chiefly for the purpose of having first hand information on which to base a request for a restraining order. Whether this request will be made Monday or not until Rickard attempts to give a public exhibition has not been decided. United States Commissioner James R. Glass, who issued the warrant for Rickard's arrest, may accompany Col. Clinnin tonight.

Clarence R. Gray, who was left in charge of the pictures in Chicago pending Rickard's return next week, visited the district attorney's office yesterday and protested that the films were merely being shown to wounded soldiers. Col. Clinnin is not sure whether an order can be issued preventing the exhibition of the films if the exhibitions are not given for profit.

Censors May Pass Films.

Miss Benita McGinnis, a member of the board of censors, has indicated that unless federal action was taken the board might issue a permit for the pictures to be shown, although the final ruling would be up to Chief of Police Fitzmorris.

"We're red blooded people over here and we like a fight," said Miss McGinnis. "Of course, the policy is not to permit the exhibition of pictures showing any unlawful act, and prize fighting is not legalized in Illinois at the present time.

"We didn't cut any of the news weeklies of the fight, but they showed only 100 feet or so of the actual fighting."

Rickard, who reached New York yesterday, declined to discuss his arrest here or indicate whether he planned to exhibit the films as he is now doing in New York.

CANADIAN VAMPS, "HIGH AND LOW," WIFE'S WATERLOO

Harry Ward Cleveland, Brantford, Canada, mechanical engineer, was a Ulysses who refused to plug his ears when nearing the rocks decorated with the fateful sirens. And so his matrimonial bark suffered shipwreck.

Mrs. Anna Janet Ford Cleveland, in a bill for divorce filed yesterday against "Brantford's champion sweetheart," charges him with bestowing his attentions on "shop girls and sub-debs alike, with no discrimination, taste, or judgment."

The class and extent of her husband's alleged philandering became known to his bride, she says, a day after they were married when the Brantford citizenry supplied her with the following earful, the allegations being quoted from her bill:

"He was a man of many amours, as resistless as the ebb and flow of the tide."

"He was associating with Canadian vampires of high and low degree."

The vamps are described as:

"Irene—a shop girl, unkempt, untidy, and offensive to the discriminating and discerning sense of your oratrix.

"Miss Gertrude Ingleby—noted for her beauty and the attentions which members of the Chinese colony showered on her.

"Miss Helen—a mystery woman who sent love epistles."

OH, MAN!

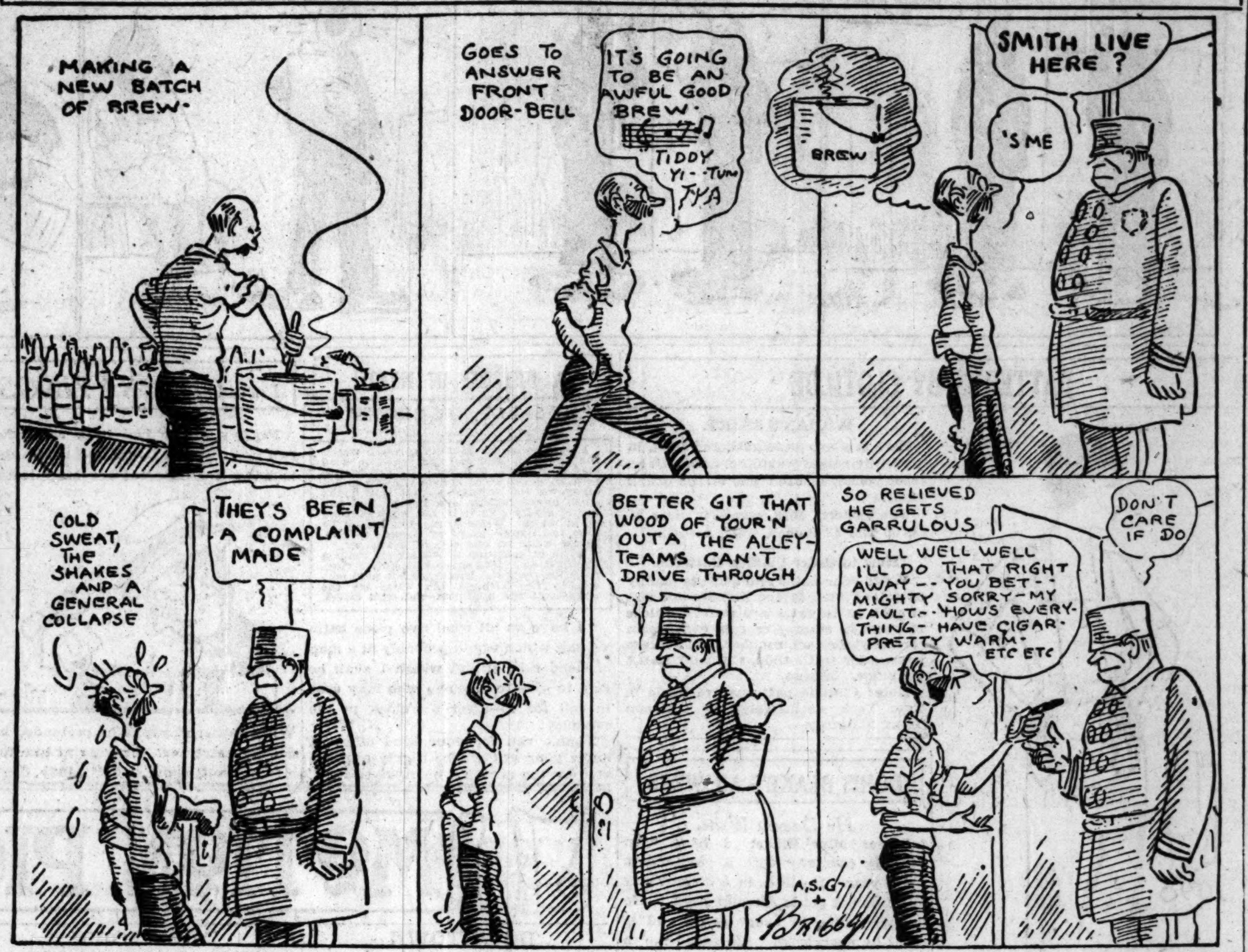

MEN ARE LIKE THAT

BY CLARA E. LAUGHLIN

"I ALWAYS TOLD YOU SO."

Linda was careful to keep her sorrow from reaching the point of tears, which are seldom prettifying. But Millie sniffled audibly, and her bright eyes overflowed. It was smarting vanity that made her cry, but she mistook it for a nobler emotion.

"We all feel perfectly terrible," she echoed, plaintively. "I don't see, Sallie, how you can be so callous about it."

"Just what is it," Sallie questioned, in a patient, enduring tone, "that causes you such distress?"

"Everything!" her mother wailed. "It's all unspeakable!"

"What's unspeakable? My being married? Or Jim? or Mrs. Brady's having symptoms of flu? Or what?"

"The way you live! You can't go on like this. You'll break down."

"Shucks! Actresses a million times better than I—real actresses, finer strung, who gave out a thousand times more than I do, lived in conditions not half as comfortable, and flourished in them. You ought to read about Sarah Siddons, and a lot of others. Luxury doesn't breed art; it's more likely to stifle it. It's hard to work in the theater and lead a normal life, like a regular human being: the hours and habits are so topsy-turveyish. I'm getting a lot out of the way I live. It isn't just exactly what I consider ideal. But it's heaps and heaps better than living in a hotel."

"Why is it?" Linda broke in, impatiently.

"Well, for one thing, this is my husband's home, and a hotel wouldn't be. Jim couldn't afford to take a suite of rooms in a hotel, even in a modest one. Two bedrooms and a sitting-room and a bath would cost all his salary. And he won't live 'off-of' me, naturally!"

"You could pay half, and let him pay his, then," Millie suggested. "He's got to consider you as well as himself, and our pride and feelings as well as his own."

"He does consider me," Sallie replied. "And I try to consider him. It would be bad for Jim in his work to be known as living in a hotel on the earnings of an actress wife. He has to think of things like that—of what people who don't understand would say."

"And I suppose," Linda cut in, tartly, "it doesn't make the least difference what people who don't understand say about you and the way you live? And how what they say hurts you in your job?"

"It matters some," Sallie answered; "but I don't believe anybody'd stay away from seeing me because Mrs. Brady didn't get here to make the beds—not even if they happened to find it out. But if Jim lived in a suite at a 'swell hotel' everybody he works for would know it; and when he tried to talk things over with them they'd laugh; they'd feel sure he couldn't get their point of view."

"I knew it would come to this! And I always told you so!" Millie cried. "He'll drag you down to his level and keep you there."

"You always said," Sallie corrected, "that it is the woman who sets the standards in marriage; that 'a woman can raise a man, but a man can never raise a woman!'"

"A woman can sometimes raise a man!" Millie snapped. "I couldn't! And I doubt if you'll be able to do any better."

This injustice to her father stung Sallie.

"I don't want to do any better!" she protested hotly. "If Jim keeps as fine and good as he is now I'll have all I can do to keep up with him. And if he gets as fine and good as father is he may be too good for me. Only," she added, "he'll never know it, any more than father does."

Millie flushed angrily.

"I can tell you," she said ominously, "that you'll have a bitter time of it if you talk such foolishness to your husband. No man is ever in any danger of being too good. But lots of them are in danger of thinking they are. And they're never happy except when they're looking up to a woman—'way up! The minute it's the other way 'round they have no use for you."

Sallie got up and went into her room to dress.

"If you have anything to do, and want to go on, I'll meet you at luncheon," she said.

Linda and her mother exchanged glances, and Linda nodded.

When they were gone Sallie flew into the living room and phoned Mrs. Brady, asking how she was and if Bessie would be able to come in the afternoon. Mrs. Brady felt "awful bad," and didn't know for sure about Bessie. So Sallie, after hastily expressing sympathy, hung up the receiver and started, with almost flying movements, to clear away the little breakfast table and restore Jim's bed to couch semblance. When she got home after luncheon she might not have time to tidy-up before she lay down to rest. They would dine out if Bessie didn't come. But she didn't want Jim to come home to a place that would smite him with its look of neglect. This going out to luncheon when she wasn't hungry and had so many other things to do was a nuisance. But it was, she knew, one of those things which are more easily endured than resisted; the amount of irritation which resistance would cost was greater than she could afford, in the circumstances.

The luncheon was a bore, and the guest Jay chose to gratify was impossible—a youngish creature obsessed with the idea of cleverness. He strove to be wise and witty even when expressing his preferences in food; he essayed to sparkle; he crammed his talk—it was not conversation—with references to plays, books, pictures, people, regarded as clever by his ilk; he used strange words with an effort at deftness. If he had been a three-ring circus and Sallie had been the whole audience he could not have capered and contorted more to impress.

Sallie loathed it all, unutterably; it made her quite literally sick. She concealed her distaste as well as she could, but she did not try to make anybody think she liked the performance. Such pleasantness as she could muster was passive only.

She knew what he would say about her to his acquaintances: "Those people are parrots. They haven't any brains. When they have no lines to speak they're dumb."

And she was rather fiercely glad that he should think and speak thus of her. His commendation would be intolerable, she felt.

Jay and Linda and her mother knew that Sallie was not making any effort to please or to seem pleased. But they believed that was because she was resentful of what had been said to her about the way she lived.

After the guest had gone Jay asked Sallie if she would go to his office for a little conference.

She knew what impended. But there was nothing to do but have it out.

Jay was kindly, but determined.

"Let's get right down to brass tacks," he said, plunging in, as soon as the four were seated in his office. "We've got to take care of you, Sallie. Got too much invested in you to run any chances. No use arguing about it. There's nothing to argue. You've got to be comfortable. You can't go on the way you are. Got anything to suggest?"

"I don't see," Sallie replied, "that my ideas on the subject matter much."

"Oh, come now! Yes, they do. Don't take that attitude, dear girl. Don't keep a chip on your shoulder. We're all in this deal together. We've all got our rights; and we've all got to think of the other fellow's, too. I'm not asking you to sacrifice your husband altogether or alone. But I'm asking you not to sacrifice me altogether—and the rest of us. Split it, can't you? Let Jim take a little loss of something or other; and you take a little; and I'll take my share. That's fair enough, isn't it?"

It was. And Sallie had to recognize it.

"What do you advise?" she asked; and her tone conveyed her wish to be as fair as Jay was.

"I haven't any hard and fast recommendation," he said. "But I think you should get without delay into a larger apartment, where you can keep at least one servant on the place all the time and where your rest and comfort won't be interfered with and you won't have to worry about your husband's. If you do that I think the rest is up to you." [Continued Monday.]

[Copyright: 1921: By Clara E. Laughlin.]

The Inquiring Reporter

Every Day He Asks Five Persons, Picked at Random, a Question.

The Question.

Should citizens be allowed to make alcoholic drinks in their own home?

Where Asked.

Van Buren street and Wabash avenue.

The Answers.

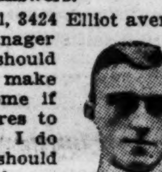

C. E. Coykendall, 3424 Elliot avenue, Berwyn, Ill., manager—Yes, a person should be allowed to make drinks in his home if he sees fit or cares to drink it himself. I do not believe they should sell them, though, as that is strictly against the laws. Furthermore, his friends are taking more or less of a chance when they drink it.

Lolita Perkins, 10244 Longwood drive, secretary—Absolutely; why shouldn't they? I do not see why we should be told how we should live or what we should drink. I do not drink anything myself, but I think the people who do like a little nip once in a while ought to be allowed to make and drink it if they choose.

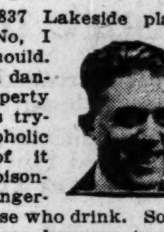

J. E. Allgier, 837 Lakeside place, shoe salesman—No, I don't think they should. There is too much danger to life and property in these amateurs trying to make alcoholic liquors. Most of it turns out to be poisonous, thereby endangering the lives of those who drink. Some stuff that our home brewers try to make would give one the snakes. No, I'd never take the chance.

Rose Keuhnle, 10325 South Wood street, secretary—Yes, I think so. Some of the poor, hard working citizenry like and need a little nip in the evening when they get through with a day's labor. Why deprive those who enjoy and need a stimulant of the pleasure of making and drinking it?

C. J. Schultz, 3924 Cornelia avenue, accountant—Yes, I don't see why a man cannot make what he wants to in his own home. As far as making up these drinks is concerned, I think it is perfectly O. K. as long as the makers comply with the law and do not try to sell it. But why not allow them to make it if it is for home consumption only?

MAYOR'S VIEW OF EXPERTS BARED BY CLEVELAND

Ought to Return Cash, if Overpaid, He Says.

Mayor Thompson's position toward the expert fee scandal was defined in Judge Swanson's court yesterday by Chester E. Cleveland, the city's $150 a day legal expert.

It was the second day of the hearing on the petition of Ald. Schwartz, Woodhull, and Guernsey, the aldermanic committee which investigated city "experting," for a temporary injunction to restrain city fiscal officers from paying out $5,256,000 without specific approval of the council as provided in the 1921 appropriation bill.

"After an investigation the council decided to discard the per diem plan of paying experts on the ground that on big jobs it was too costly," Mr. Cleveland said.

Runs Into Big Money on Big Jobs.

"It devised the percentage or commission plan of paying experts. This worked well on small jobs. The council did not realize that on big jobs it would run into a large amount of money."

The large amount of money referred to is the $2,742,666.09 paid to Real Estate Experts Lyons, Waller, and Merigold and Building Experts Lynch and Mesce in seventeen months. Michael J. Faherty, president of the board of local improvements, recommended the percentage rates on which the experts were paid.

"The position of Mayor Thompson," continued Mr. Cleveland, "is that there should be a speedy and thorough investigation of these payments to ascertain whether these experts were paid too much and whether the contract with them was an improvident one.

How the Mayor Views It.

"The mayor thinks that if it is proved that these men were paid too much money they should be compelled to pay it back to the city, and if this is not proved they should be vindicated."

"That wasn't the mayor's position when the aldermen were trying to get the records on experts," declared Attorney Lawrence A. Hart, counsel for the petitioners.

Mr. Cleveland's is the most frank statement which has yet emanated from the city hall regarding the alleged overpayment of the five star experts.

Mr. Cleveland, who ordinarily is in court to prove that the appropriation bill is legal, spent the day in attempting to establish to Judge Swanson's satisfaction that the provision that the $5,256,000 may be spent only with the council's consent is illegal.

Goes Back to Magna Charta.

Mr. Cleveland referred to the magna charta, extorted from King John; the petition of rights granted by Charles I., the habeas corpus act under Charles II., and the bill of rights declared by the English parliament to William and Mary to prove that the line between the appropriating power [the city council] in this case and the spending power [the mayor and his officers] is well defined.

"This is not the first time that the city council has tried to evade the law to do something smart," declared Cleveland, recalling the council's order of 1916 directing department heads to save 10 per cent of their appropriations.

"Not involving persons, I want your honor to consider that city councils have been corrupt in the past, and that they have sought to aggrandize themselves and their power at the expense of the executive power," he added.

Experts Target of Council.

The council's motive in "tying the string" to the thirty-five items, as expressed by members of the finance committee, was to prevent payments to experts and others without direct council authority.

Though the petitioners' bill merely asks the court to prevent payments from the items without council approval, Mr. Cleveland declared that, if the injunction is issued, none of the money will be spent, even if the aldermen approve.

FARM AND GARDEN

BY FRANK RIDGWAY

TIPS FOR ASPARAGUS GROWERS.

Looking a year ahead is the job of every asparagus grower who expects to cut tender tips from his beds next season. Little care is needed to keep the asparagus bed alive for almost a quarter of a century, but its needs in the fall and winter are important and must be looked after carefully.

The plant food that will be used in the production of asparagus shoots next spring must be manufactured by the green foliage and stored in the roots this summer and fall.

Good care not only aids in supplying food for the growing of tips next season, but it puts the plants in condition to withstand the cold winter weather. Snow white tips that grow so rapidly it is necessary to cut them away come from the plants that are cultivated and fertilized during the summer after the end of the cutting season.

Regardless of the age of the plants, it always pays to stir the soil, keep the weeds pulled out throughout the growing season, and apply a 2-6-6 fertilizer, at the rate of 1,000 pounds to the acre.

The ordinary practice where the winters are not too severe is to cut the asparagus plants late in the fall, when the berries turn red. Cutting and burning the plants is even advisable in many cases in the colder sections if the stems have been attacked by asparagus rust.

In the northern sections some growers have found it best to allow the asparagus beds to remain undisturbed because the tops act as a protective covering in cold weather.

KERNEL COOTIE—PA HATES THAT KIND OF A GUY

This 'True Story' Is So Strange That It Isn't One Bit True

'STRANGER THAN FICTION'

Produced by First National.
Directed by J. A. Barry.
Presented at the Boston.

THE CAST.

Diane Drexel	Katherine MacDonald
Dick Mason	David Winter
Freckles	Wesley Barry
The Black Heart	Wade Boteler
The Shadow	Jean Dumont
The Croaker	Harry O'Connor
Diane's Aunt	Evelyn Burns
The Police Commissioner	Tom McGuire

BY ALVA TAYLOR.

MAYBE it is and maybe it isn't. What? Why, stranger than fiction—truth, you know. In this picture it isn't, because there is no truth from beginning to end, and the story is full of strangeness.

It's a movie within a movie. Diane Drexel, bored member of the idle rich, is afflicted with cinemania, or something like that, and spends her time producing moving pictures for home consumption. We first see Diane's "set" viewing a home made edition of "Carmen," with Diane in the title role. When this is over, Diane orders the operator to run off her latest picture, "Stranger than Fiction."

And right here they take liberties with us. They tell us that the performance is interrupted by the arrival of part of the gang of the great underworld king, the Black Heart, who after extinguishing the lights makes off with all the necklaces and watches in Diane's audience.

The story moves rapidly from here. We are shown how Diane's suitor, a do-nothing, starts out as a police detective to trap the Black Heart in his lair; how Diane meets a crook of the underworld, disguises herself with a black wig, a vocabulary of slang, and a stick of chewing gum, joins the Black Heart's gang, steals her own diamonds, and finally, in a spectacular aeroplane pursuit, aids her lover in the destruction of the criminal.

Well, as you have guessed, all that was not truth but fiction. For there is Diane's moving picture operator grinding out the final scene, and the audience rises to congratulate Diane and her leading man, who is not a suitor, but a husband.

It's a good picture. The sets are fine, the photography is good, it's well directed, and Katherine MacDonald would make a far less interesting film worth going to, for she is beautiful and a talented actress.

Also, there's Wesley Barry—that speaks for itself.

* *

CLOSEUPS

Three new stars have been added to William Fox's collection: Jack Gilbert, Barbara Bedford, and Maurice Flynn. They are all busy now at the studio. Jack Gilbert will appear in a Virginia story, "In Calvert's Valley"; Miss Bedford will be in "The Little Fiddler of the Ozarks," and Mr. Flynn will play a heroic part in "The Real Man."

Edith Storey has perfect hands. Artists and sculptors say so, and she has posed for them many a time. If you want perfect hands you must have tapering ones. Hers are.

HAROLD TEEN—GWEN IS A GLUTTON FOR PUNISHMENT!

PATTERNS BY CLOTILDE

1098

WOMAN'S SKIRT.

Here is a two piece gathered skirt, in a slightly raised waistline, and with an inset pocket at each side of the center front.

The pattern, 1098, comes in sizes 26, 28, 30 and 32 inches, waist measure.

How to Order Clotilde Patterns.

Write your name and address plainly on dotted lines, giving number and size of such patterns as you want. Inclose 10 cents in stamps or coin (wrap coin carefully) for each number, and address your order to Clotilde, CHICAGO DAILY TRIBUNE, Chicago.

Note: Clotilde patterns are made in New York exclusively for CHICAGO DAILY TRIBUNE.

CLOTILDE, DAILY TRIBUNE, CHICAGO.

Inclosed find $........ Please send me the Clotilde patterns listed below:

Pattern number. Size. Price.

Name ....

Street ....

City ....

State ....

DORIS BLAKE'S ANSWERS

He Doesn't Write.

"Dear Miss Blake: I have been keeping company with a young man for a year. He lives in a distant city and I do not get to see him often. He is respectable in every sense and is liked by everybody. He asked me to marry him, but I am young and feel that I have plenty of time.

"Now, Miss Blake, this is where I need your advice. I was visiting in his city, and while there he showed me a good time. When I was going home he said he wished he could go with me. Well, I wrote a letter to him when I arrived home—and later I received a card from him. That is over a month ago, and I have not heard from him since.

"This worries me, as he has always been prompt in answering. I am almost sure that there is no other girl in the case. He is coming here in a few weeks and I was wondering if I should ask him his reason for not writing or just let it pass by.

"WORRIED."

Just let it pass by, Worried. You cannot hold a man responsible for not answering letters. The best of them seem to be laggards on that job. If they measure up on every other attention, better just forgive that.

A FRIEND IN NEED

BY SALLY JOY BROWN.

I want to be the medium through which the friend in deed and the friend in need may be brought together. It may be you have some discarded article which has not outgrown its usefulness that will make some less fortunate one happy, and you would gladly give it if you knew how to go about it. Write to me and I shall be only too happy to be of service to you. Please write on one side of the paper.

When information is wanted by mail, a stamped, addressed envelope should accompany the request. Please do not send parcels to The Tribune, but write for the address of the applicant and send direct.

"I have an all wool two piece bathing suit which would probably fit a man of slender build and which I shall be glad to give to any one who may care to call for it—after 6 o'clock in the evening. W. H. W."

Thank you for your kind offer. I know your gift will be highly appreciated by the person who receives it.

BRIGHT SAYINGS OF THE CHILDREN

The Tribune will pay $1 for each childish saying printed. The story told must never have been printed in any magazine or paper. It is not possible to acknowledge or return unavailable contributions. Please write on one side of the paper. Address Bright Sayings to Aunty Bee, Tribune, Chicago.

Peggy's father had been away for two months, and in the meantime she had lost a number of her baby teeth.

When father returned he pretended he did not know her. Looking at him for a few minutes, she said, "Daddy, don't you know me? I is Peggy, only my teeth has come unfastened." J. W.

I was remonstrating with my daughter upon the subject of playing with boys.

"Why," I asked, "don't you play with little girls instead?"

"O, but mamma," replied daughter, "all the girls around here is boys." B. R.

FASHION'S BLUE BOOK

Trade Mark Reg. U. S. Pat. Off.

BY CORINNE LOWE.

NEW YORK.—[Special Correspondence.]—For some time past the sash has been the Miss Lulu Bett of the fashion household. Like that spinster of modern fiction, it has not much life of its own and is always at the beck and call of some other part of the costume. Now its particular chore is to add a side panel or two, effecting the desired unevenness of skirt hem, and again we see it humbly contributing to the drapery over the hips.

Frequently, indeed, the sash is cut in one with the bodice, a trick valuable for its lack of definition of the waist line. With one of these incorporated sashes the frock or coat is often as straight up and down as it might have been without such addition.

The above charming new model of geranium red crêpe de chine shows the sash in one with the corsage as the outstanding feature of an autumn frock, notable otherwise for the graceful drapery posed over a knife plaited skirt of self-fabric and for the dainty collar of embroidered ecru tulle.

BEAUTY ANSWERS

BY ANTOINETTE DONNELLY.

BESSIE L.: THIS IS A GOOD cold cream formula: Two ounces oil of sweet almonds, ½ ounce spermaceti, ½ ounce white wax, ½ ounce rosewater, 20 grains powdered borax, and 4 drops oil of rose. I believe it better to have a druggist make up the formula rather than try it yourself. You probably have not the mixing tools necessary.

TEDDY: THE SUPERFLUOUS hair should be removed by electrolysis for permanent relief. The depilatories are of temporary relief and in the end only succeed in making the growth much heavier.

Here's a Quick Dessert The Family's Sure to Like

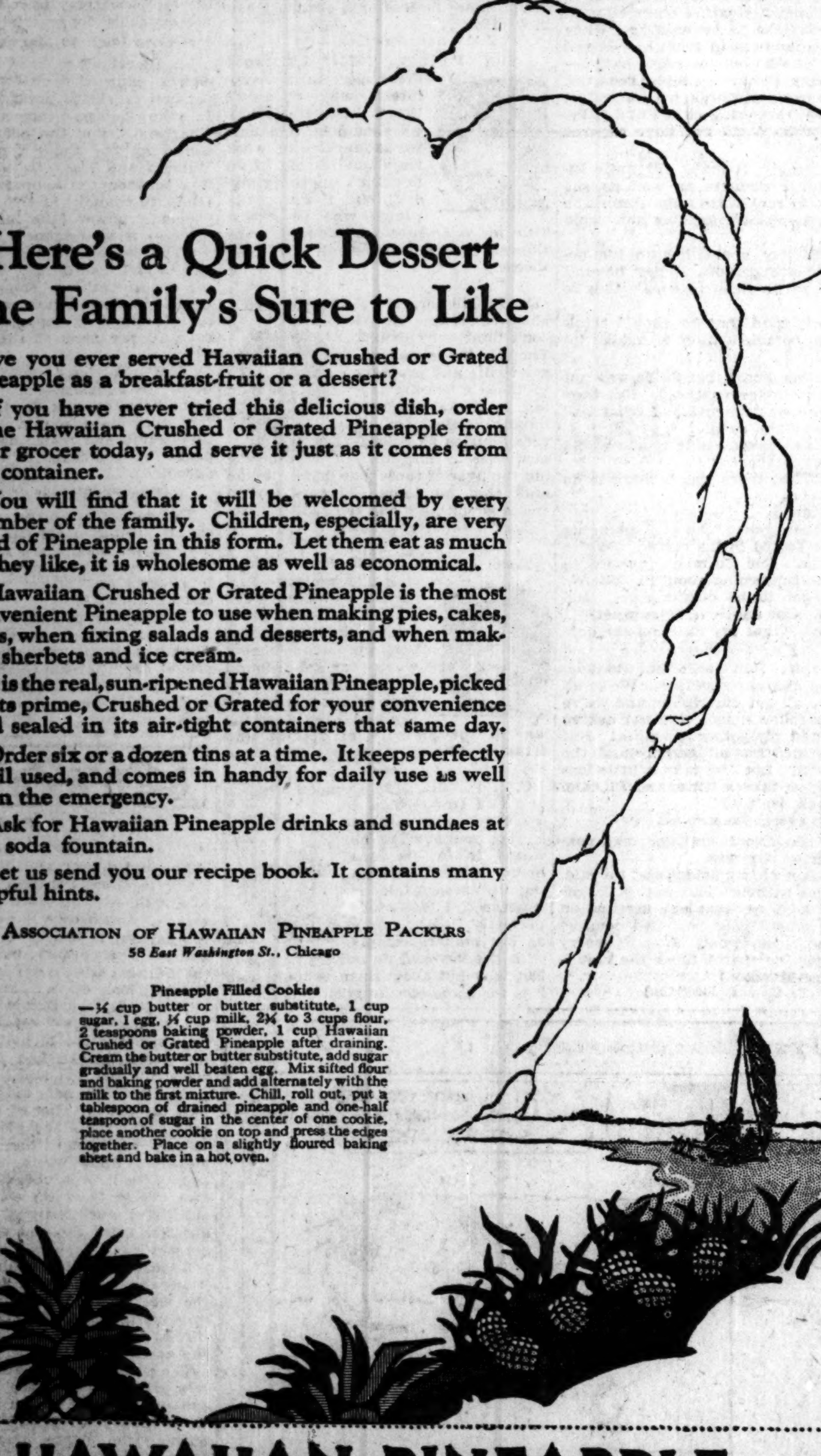

Have you ever served Hawaiian Crushed or Grated Pineapple as a breakfast-fruit or a dessert?

If you have never tried this delicious dish, order some Hawaiian Crushed or Grated Pineapple from your grocer today, and serve it just as it comes from the container.

You will find that it will be welcomed by every member of the family. Children, especially, are very fond of Pineapple in this form. Let them eat as much as they like, it is wholesome as well as economical.

Hawaiian Crushed or Grated Pineapple is the most convenient Pineapple to use when making pies, cakes, tarts, when fixing salads and desserts, and when making sherbets and ice cream.

It is the real, sun-ripened Hawaiian Pineapple, picked in its prime, Crushed or Grated for your convenience and sealed in its air-tight containers that same day.

Order six or a dozen tins at a time. It keeps perfectly until used, and comes in handy for daily use as well as in the emergency.

Ask for Hawaiian Pineapple drinks and sundaes at the soda fountain.

Let us send you our recipe book. It contains many helpful hints.

ASSOCIATION OF HAWAIIAN PINEAPPLE PACKERS
58 East Washington St., Chicago

Pineapple Filled Cookies
—¼ cup butter or butter substitute, 1 cup sugar, 1 egg, ¼ cup milk, 2¼ to 3 cups flour, 2 teaspoons baking powder, 1 cup Hawaiian Crushed or Grated Pineapple after draining. Cream the butter or butter substitute, add sugar gradually and well beaten egg. Mix sifted flour and baking powder and add alternately with the milk to the first mixture. Chill, roll out, put a tablespoon of drained pineapple and one-half teaspoon of sugar in the center of one cookie, place another cookie on top and press the edges together. Place on a slightly floured baking sheet and bake in a hot oven.

HAWAIIAN PINEAPPLE
CRUSHED OR GRATED

MOTION PICTURE DIRECTORY

DOWNTOWN

JONES, LINICK & SCHAEFER
RANDOLPH
STATE and RANDOLPH
8:30 A. M. Continuous 12 P. M.
LAST TIMES TODAY
FATTY ARBUCKLE
"Crazy to Marry"
STARTING TOMORROW
PETER B. KYNE'S
Saturday Evening Post Story
"The Ten Dollar Raise"
Funniest Comedy of the Year
Have you been holding down your job for years without a raise in salary? If so, you are to blame or your employer is. Get a couple of tickets to "The Ten Dollar Raise"; take the boss along for an evening at the movies and try to figure together just why your salary hasn't been advanced. Maybe it's your fault and then again—maybe it's his.
—also—
LYMAN HOWE'S THRILLING
"RUNAWAY TRAIN"
What could be more delightful than seeing these two exclusive features in the cool comfort of the Randolph?

BARBEE'S LOOP THEATRE
MONROE AT DEARBORN
LAST TIMES TODAY
CARL GANTVOORT
—IN—
THE MAN OF THE FOREST
A massive tale of love and adventure with an all-star cast.
SUNDAY
THE BLOT

ORCHESTRA HALL
216 S. MICHIGAN AVE.
CONTINUOUS—12 Noon to 11 p. m.
THE GOLEM
A PARAMOUNT PICTURE
THE DE LUXE PROGRAMS
(At 2:30, 4, 8 and 9:30)
INCLUDE
'Rachem' and 'Eli, Eli'
WITH
Soloists, Chorus, Orchestra

STATE-LAKE — ORPHEUM CIRCUIT
VAUDEVILLE EXCLUSIVE PHOTOPLAYS
ELAINE HAMMERSTEIN
"THE REMORSELESS LOVE"
At 11:15 a. m., 2:05, 4:50, 7:30 and 10:30 p. m.

BAND BOX — MADISON STREET NEAR LA SALLE
"CARMEN OF THE NORTH"
(ADULTS ONLY)

JONES, LINICK & SCHAEFER
ROSE — 63 W. MADISON — EXCLUSIVE SHOWING
TOM MIX "AFTER YOUR OWN HEART"

CASTLE — STATE AT MADISON — Last Times Today
"THE WAKEFIELD CASE"
WITH AN ALL-STAR CAST

DOWNTOWN

ASCHER'S
ROOSEVELT
STATE near WASHINGTON opposite MARSHALL FIELD'S
SECOND BIG WEEK
THE GREATEST PICTURE IN A DECADE!
All Your Life You Have Heard of an All-Star Cast. Here You Will See One!
Wallace Reid
Gloria Swanson
Elliott Dexter
Bebe Daniels
Monte Blue
Wanda Hawley
Theodore Roberts
Agnes Ayres
Theodore Kosloff
Polly Moran
Raymond Hatton
Julia Faye
Cecil B. DeMille's
PRODUCTION
"The Affairs of Anatol"
A Paramount Picture
—ALSO—
ROOSEVELT NEWS REVUE—COLOR PICTURES
LITERARY DIGEST TOPICS
ROOSEVELT PRESENTATIONS
VOCAL SPECIALTIES
ROOSEVELT SYMPHONY ORCHESTRA
Harry L. Rogers, Conductor
CONTINUOUS—8:30 A. M. TO 11:30 P. M.

SHOWING AT 2 THEATRES.
FOR WOMEN ONLY
AT THE BIJOU DREAM
State and Monroe
CONTINUOUS ALL DAY FROM 8:30 TO 11 P. M.
SOME
WILD OATS
FOR MEN ONLY
AT THE ALCAZAR Theatre
Madison and Dearborn
CONTINUOUS ALL DAY—8 TO 11 P. M.

JONES, LINICK & SCHAEFER
ORPHEUM — State, near Monroe — 8 a. m. to 12 p. m.
EXCLUSIVE SHOWING
THOMAS MEIGHAN
In His Latest Paramount Picture
"Conquest of Canaan"
Coming Tomorrow | FATTY ARBUCKLE, "CRAZY TO MARRY"
Temperature Never Above 69 Degrees

CASINO — 58 W. MADISON
CORINNE GRIFFITH
"WHAT'S YOUR REPUTATION WORTH?"

NORTH

HOWARD — N. W. "L" STATION AT HOWARD
ALICE BRADY "THE HAND OF HOPE."
Harold Lloyd in "Eastern Westerner"

ASCHER BROS

CHATEAU — Broadway and Grace Street
PAULINE STARKE in "SALVATION NELL"
5—Big Vaudeville Acts—5
Musical Specialties

ADELPHI — 7070 N. Clark St. Cor. Estes Ave.
VIOLA DANA in "LIFE'S DARN FUNNY"

CALO — Clark Street and Balmoral Avenue
MAY ALLISON, "BIG GAME"

LANE COURT — Clark and Center Streets
DOROTHY DALTON in "BEHIND MASKS"

ROSEWOOD — Montrose Boulevard at Lincoln Street
CHARLES RAY in "SCRAP IRON"

NORTH

BALABAN & KATZ
RIVIERA
BROADWAY & LAWRENCE
Worth Thrice the Price
Sensational Program
THOMAS H. INCE'S
"Mother o' Mine"
SUPERIOR MUSIC
Starting Monday
KATHERINE MacDONALD
WESLEY (Freckles) BARRY
'Stranger Than Fiction'
BALABAN & KATZ ENTERTAINMENT
DISTINCTIVE - REFINED - CREATIVE

LUBLINER AND TRINZ
PANTHEON
Sheridan Road at Wilson
Entertainment for the Discriminating
—TODAY & TOMORROW—
PAULINE STARKE
"Salvation Nell"
PAUL BIESE ORCHESTRA
Selected Novelties and Specialties
De Luxe Matinee Daily at 1:30 Presenting Same Performance as at Night
—Coming Monday—
THOMAS MEIGHAN
"CONQUEST OF CANAAN"

BRYN MAWR — Bryn Mawr, Nr. Br'dway — Cont. 2 to 11:30 P. M.
MAURICE TOURNEUR Presents
"FOOLISH MATRONS"
ALL STAR CAST INCLUDING
Hobart Bosworth and Doris May

BUGG — LINCOLN AND ROBEY — CONT. 1:30 TO 11
DAVID POWELL and ALL-STAR CAST in
"The Princess of New York"

BUCKINGHAM — 3319 N. CLARK ST.
DOROTHY DALTON "BEHIND MASKS"
BRUMLIK'S ORCHESTRA

KEYSTONE — 3912 SHERIDAN ROAD — Doors Open 6:30 P. M.
CONWAY TEARLE in "THE FIGHTER"
Monday—De Mille's "The Lost Romance"

DE LUXE — ON WILSON AVE. AT "L" STATION
ENID BENNETT, "Keeping Up with Lizzie"
Also CHARLES CHAPLIN in "A Dog's Life"

KENMORE — KENMORE AND WILSON AVENUES
D. W. Griffith's "The GREATEST QUESTION"

EASTERLY — Lincoln and Diversey Pkwy. 1:30 to 11 P. M.
TOM MIX in "THE BIG TOWN ROUNDUP"

JULIAN — 918 BELMONT AVE. Matinee and Night
"The Woman in His House"—All-Star Cast

WINDSOR — CLARK NEAR DIVISION — Cont. 2 to 11 P. M.
PAULINE STARKE in "SALVATION NELL"

LAKE SHORE — Broadway at Belmont 7 to 11
CONSTANCE BINNEY, "Such a Little Queen"

REGENT — 6746 SHERIDAN ROAD
"DON'T NEGLECT YOUR WIFE"

ARGMORE — Argyle and Kenmore Aves.
CHARLES RAY, "SCRAP IRON"

DEARBORN — DIVISION and DEARBORN
CONSTANCE BINNEY, "Such a Little Queen"

LUBLINER & TRINZ AMUSEMENT CENTERS

COVENT GARDEN — 2653 N. Clark St. Mat. Daily
MAY ALLISON in "THE BIG GAME"
Also LARRY SEMON in "THE SAILOR"

BIOGRAPH — 2433 Lincoln Avenue — Matinee Daily
BEBE DANIELS in "A MARCH HARE"

VITAGRAPH — 3133 Lincoln Avenue — Matinee Daily
MAY ALLISON, "BIG GAME"

KNICKERBOCKER — 6217 Broadway — Matinee Daily
MAY ALLISON in "BIG GAME"

PERSHING — Lincoln at Wilson — Matinee Daily
BEBE DANIELS in "A MARCH HARE"

LAKESIDE — 4730 Sheridan Road
JACKIE COOGAN in "PECK'S BAD BOY"

ELLANTEE — Devon and Clark
WANDA HAWLEY in "A KISS IN TIME"

SOUTH

LINDEN — 63D AND HALSTED STS. Matinee Daily
HARRY CAREY, "DESPERATE TRAILS"

NEW REGENT — HALSTED AT 69th ST — Cont. 2 to 11 P. M.
CHARLES RAY, "SCRAP IRON"

NEW PARK — 51st St. and Calumet Ave. — Matinee and Night
Wm. A. Brady's Production, "LIFE"

PRAIRIE GARDEN — 5748 Prairie Ave.
THOS. MEIGHAN, "White and Unmarried"

DREXEL — 858 EAST 63RD STREET — MATINEE DAILY
WALLACE REID in "Believe Me Xantippe"

VERNON — 61ST AND VERNON AVE — MATINEE CONTINUOUS
WANDA HAWLEY, "A KISS IN TIME"

MICHIGAN — GARFIELD and MICHIGAN — MATINEE DAILY
Clara Kimball Young, "Straight from Paris"

SOUTH

BALABAN & KATZ
TIVOLI
COTTAGE GROVE & 63 ST.
Worth Thrice the Price
A Brilliant Bill
THOMAS H. INCE'S
"Mother o' Mine"
SUPERB SPECIALTIES
Starting Monday
KATHERINE MacDONALD
WESLEY (Freckles) BARRY
'Stranger Than Fiction'
BALABAN & KATZ ENTERTAINMENT
DISTINCTIVE - REFINED - CREATIVE

STRATFORD
63rd at Halsted
DeLuxe Entertainment—Always Cool
Today Only—A Recreation
MARY PICKFORD
—IN—
"AMARILLY OF CLOTHES LINE ALLEY"
Also the Copper City Quartette
Stratford Specialties
Tomorrow—WM. S. HART in "THE WHISTLE"

WOODLAWN
855 E. 63d St.—Matinee Daily
—LAST TIMES TODAY—
Clara Kimball Young
—IN—
"Straight from Paris"
An Entertaining and Amazing Drama With a Bit of Thrill and Lots of Sentiment
Late News Events—Comedy—Burton Holmes Travels
—Coming Tomorrow—
WILLIAM S. HART in "THE WHISTLE"

HARPER
Harper Ave. at 53d—Matinee and Night
BEBE DANIELS
"The March Hare"
ALSO ROLIN COMEDY
PATHE NEWS

JACKSON PARK — Stony Island Avenue at 67th Street
The Play That Lives Forever.
PAULINE STARKE
And an All-Star Cast in
"SALVATION NELL"
Sunshine Comedy. Hearst News.

KIMBARK — 6240 KIMBARK AVENUE — Matinee and Night
WHITMAN BENNETT PRESENTS
"SALVATION NELL"

VISTA — 47TH and COTTAGE GROVE AVE.—MATINEE DAILY
DOROTHY DALTON
"BEHIND MASKS"

LEXINGTON — 1162 E. 63D STREET — Matinee Continuous
BEBE DANIELS, "The March Hare"
Also Clyde Cook in "The Sailor"

HARVARD — 63D ST. & HARVARD AV. — MATINEE AND NIGHT
BEBE DANIELS,
"THE MARCH HARE"

20TH CENTURY — 4708 PRAIRIE AVE.
Doris May, Hobart Bosworth, Foolish Matrons

HYDE PARK — 5314 LAKE PARK AVE. — Cont. 2:30 to 11 P. M.
WM. FARNUM, "The Rainbow Trail"

SHAKESPEARE — 43RD AND ELLIS — Cont. 2 to 11 P. M.
DOROTHY DALTON in "BEHIND MASKS"

E. A. R. — WENTWORTH AVENUE AT SIXTY-NINTH ST.
BEBE DANIELS, "THE MARCH HARE"

PEOPLES — 47TH AT ASHLAND AVE.
PAULINE STARKE, "SALVATION NELL"

ASCHER BROS

WEST ENGLEWOOD — 63d and Ashland — Matinee Daily
BEBE DANIELS in "A MARCH HARE"

COMMERCIAL — 92d Street and Commercial Ave.
BEBE DANIELS, "TWO WEEKS WITH PAY"

COSMOPOLITAN — 79th and Halsted Sts.
BEBE DANIELS in "A MARCH HARE"

FROLIC — 55th Street and Ellis Avenue
EDITH ROBERTS in "LURING LIPS"

KENWOOD — 1225 East 47th Street
WALLACE REID in "TOO MUCH SPEED"

METROPOLITAN — 47th St. and Grand Blvd.
EDITH ROBERTS in "LURING LIPS"

OAKLAND SQ. — Drexel and Oakwood Blvds.
EDITH ROBERTS in "LURING LIPS"

WEST

LUBLINER AND TRINZ
SENATE
Madison at Kedzie
CHICAGO'S FINEST ENTERTAINMENT
—LAST TIMES TODAY & TOMORROW—
Thomas Meighan
IN BOOTH TARKINGTON'S STORY
The Conquest of Canaan
SENATE ORCHESTRA
Matinee Daily 2 P. M. to 11 P. M.
Selected Novelties and Specialties
—Starting Monday—
ROSCOE ARBUCKLE—"CRAZY TO MARRY"

Balaban & Katz
CENTRAL PARK — 3531 ROOSEVELT RD. (W. 12th St.)
Maurice Tourneur's Lavish Domestic Drama
"FOOLISH MATRONS"
With Hobert Bosworth, Kathleen Kirkham, Doris May and other stars.

MARSHALL SQUARE — 22nd St. and Marshall Blvd
"WHO AM I?"
WITH AN ALL-STAR CAST
Coming Tomorrow,
MARY MILES MINTER,
"MOONLIGHT AND HUNEYSUCKLE"

HAMLIN — 3826-36 W. Madison St. — Cont. 2 to 11:30
LEWIS STONE
"DON'T NEGLECT YOUR WIFE"
Hamlin Symphony Orchestra.
Com. Sun., Will Rogers, "The Unwilling Hero"

BROADWAY STRAND — Roosevelt Rd. at Paulina St.
WALLACE REID "TOO MUCH SPEED"
ALSO VAUDEVILLE SPECIALTIES

ASHLAND — MADISON STREET NEAR ASHLAND BOULEVARD
VIOLA DANA, "LIFE'S DARN FUNNY"

ATLANTIC — 26TH AND CRAWFORD
DOROTHY DALTON, "BEHIND MASKS"

KEDZIE ANNEX — 3210 West Madison Street
"The Woman in His House"—All Star Cast

GOLD — 3411 ROOSEVELT ROAD — MATINEE DAILY
WILL ROGERS, "THE UNWILLING HERO"

MADLIN — MADISON STREET NEAR LINCOLN STREET
JACKIE COOGAN, "PECK'S BAD BOY"

LUBLINER & TRINZ AMUSEMENT CENTERS

PARAMOUNT — 2648 Milwaukee Avenue — Matinee Daily
HOBART BOSWORTH and DORIS MAY in "FOOLISH MATRONS"

WILSON — Madison and Western — Matinee Daily
MAY ALLISON in "BIG GAME"

WEST END — 121 N. Cicero Avenue — Matinee Daily
WALLACE REID in "TOO MUCH SPEED"

MADISON SQUARE — 4730 Madison
"RIDERS OF THE PURPLE SAGE"

CRAWFORD — Crawford and Madison — Matinee Daily
WALLACE REID in "TOO MUCH SPEED"

NORTHWEST

CRYSTAL — North Ave., Nr. California — Matinee Daily—2 P. M.
WALLACE REID
"TOO MUCH SPEED"
A PARAMOUNT PICTURE

IRVING — Irving Park Blvd. and Crawford
A Paramount Picture with an All-Star Cast.
"The Princess of New York"

BILTMORE — DIVISION AT ROBEY — MATINEE DAILY
JEWEL CARMEN, 'NOBODY'
Also 2—Big Vodvil Acts—2.

MILFORD — Milwaukee & Crawford Aves.
ENID BENNETT
"KEEPING UP WITH LIZZIE"

KARLOV — 4048 ARMITAGE AVE — Cont. 1:30 to 11 P. M.
"FINE FEATHERS," All-Star Cast

ASCHER BROS

CROWN — Division Street at Ashland Avenue
WILL ROGERS in 'AN UNWILLING HERO'

PORTAGE PK. — Milwaukee Ave. at Irving Park Blvd.
The Home of Good Music
MAY ALLISON in "BIG GAME"

TERMINAL — Lawrence and Spaulding
EDITH ROBERTS in "LURING LIPS"

AUSTIN

PLAISANCE — 466 N. Parkside Avenue at Lake St.—Cont. 2 to 11
ALL-STAR CAST.
"DON'T NEGLECT YOUR WIFE"

OAK PARK

OAK PARK — WISCONSIN AVE., ONE BLK. S. "L" STA.
Mary Miles Minter, "Moonlight & Honeysuckle"

'Neath Hawaiian Skies Chicagoans Have Jolly Times

MR. AND MRS. WILLIAM B. STOREY of 1330 North State street, who were in Honolulu for two weeks, sailed on Aug. 10 for San Francisco. The day before they sailed Mrs. Storey gave a tea at the Honolulu Country club for Mr. and Mrs. John Hays Hammond and Miss Hammond, who stopped in Honolulu for a few hours en route to Japan and China. Among the guests were Mrs. Walter F. Dillingham of Honolulu, formerly of Chicago, Mrs. Jacob Baur of 1100 Lake Shore drive and Mrs. Keefer Ford. Mrs. Baur and Mrs. Ford, who have been extensively entertained during their stay at the Moana hotel, are accompanied by little Rosemary Baur. They will sail for San Francisco next Wednesday.

The strange malady which has kept Laurance H. Armour under observation in the Presbyterian hospital for the last four days is evidently nothing serious for this evening he and Mrs. Armour will give a dinner party at their residence in Lake Forest.

Mr. and Mrs. Franklin P. Smith of Lake Forest have had as guests during the tennis matches some friends of their son, Durand, including Mr. and Mrs. Carlos Drake of Lake Geneva and her sister, Miss Hannah Keith of Fairfax, Va., Miss Janet Fairbank, daughter of Mr. and Mrs. Kellogg Fairbank of Lake Geneva, and Jack Drake, son of Mr. and Mrs. John B. Drake.

Mrs. John T. Llewellyn left Lake Geneva Wednesday for a fortnight's stay in Atlantic City. Mr. and Mrs. Paul Ellsworth of 230 East Walton place are guests at the Llewellyn summer place at the lake. Arriving next week as guests during the invitation golf tournament at the Lake Geneva Country club, at the Llewellyn's place, will be Mr. and Mrs. Joseph B. Weaver and Mr. and Mrs. DeWitt Buchanan of 5490 South Shore drive. Many of the Lake Geneva colony will have house parties during the tournament, which commences Aug. 24.

Francis Beidler II., and his sister, Miss Elizabeth Beidler, and their house guest, David McCord, motored from Lake Geneva to Lake Forest yesterday to attend the tennis games.

Mrs. Honoré Palmer of 849 North Michigan avenue has returned from abroad and has joined Mr. Palmer in California for the rest of the summer.

Mrs. James H. Douglas of 4830 Woodlawn avenue has returned from a visit to Dr. and Mrs. Archibald Church at their summer residence in Les Cheneaux Islands, Mich.

Mr. and Mrs. Loyal A. Bigelow of 2331 Commonwealth avenue are spending three weeks at Bemidji, Minn.

Announcement is made of the birth of a daughter on Aug. 15 to Mr. and Mrs. Harold Cudney of 4832 Ellis avenue.

Mrs. Marshall Kirkman of Evanston is spending several weeks in Seattle, Wash., with Mrs. John Noyes.

Mr. and Mrs. Charles Renshaw will have a dinner party this evening at Exmoor.

The Country club of Evanston will stage the tennis championship in singles and doubles this afternoon on the club courts. The club is closed for the remainder of this month and until Sept. 9, when there will be a young peoples' dinner dance. The matches this afternoon and the finals next Saturday are the only events scheduled for the late summer.

There will be a dinner this evening at Skokie Country club, followed by dancing.

Mrs. Louis Waefalaer of 4424 Sheridan road is spending this month at Madeleine Island, Mich.

Mrs. Clint McDace of Highland Park is visiting her parents, Mr. and Mrs. C. H. Everest, in Oklahoma City, Okla.

WASHINGTON SOCIETY

Washington, D. C., Aug. 19.—[Special.]—Mrs. Marshall Field, who has been at the Ocean Side hotel, Magnolia, Mass., for the greater part of the summer, is now the guest of her niece, Mrs. Albert J. Beveridge, at her place at Beverly Farms, where she will remain for a fortnight.

John P. Story left yesterday afternoon to join his family at their summer home near Annapolis, Md., and will remain over the week-end. Capt. and Mrs. Roy R. Glen, son-in-law and daughter of Mr. and Mrs. Story, who have been visiting them for two months, will leave today for New York and will sail for Europe Tuesday.

NEW YORK SOCIETY

New York, Aug. 19.—[Special.]—Mrs. Oliver H. P. Belmont has issued invitations for a large ball, which she will give on the evening of Aug. 27 at the Newport Golf club in honor of her granddaughter, Miss Muriel Vanderbilt, and Miss Helen Moran, daughter of Mr. and Mrs. Charles Moran.

Mrs. William K. Vanderbilt II. has gone to Newport from Southampton, where she passed the greater part of the summer. She will probably remain at the Meunchinger King until the end of the summer.

Mrs. William Fahnestock will give a dinner party tomorrow evening at her home in Newport in honor of Mr. and Mrs. Sylvanus Stokes Jr., who are passing the summer with Mrs. Gibson Fahnestock at Newport.

Mrs. J. Lancashire will sail Aug. 24 from Europe, where she has been passing about eight months. She will immediately upon her arrival go to Manchester, Mass., where she will join Dr. Lancashire and Miss Lila Lancashire for the remainder of the season.

Iced!
"SALADA"
TEA
Every deep cool glass reflects the perfect purity of "Nature's own beverage".
Fresh, fragrant and delicious, the delicate young leaves yield a flavour that is unique—but be sure it is 'Salada'. H242
Sold by all grocers in sealed packets only.

Physical Education of All Children in U. S. Recommended

SAN FRANCISCO, Cal., Aug. 19.—[By the Associated Press.]—Congressional legislation providing for physical education of children was urged in a resolution adopted unanimously here today by delegates to the forty-eighth annual convention of the Women's Christian Temperance union.

Dr. Valeria H. Parker, director of the department of social morality, told delegates of efforts to safeguard childhood in the homes. The greatest obstacle to promotion of social morality, she said, is public apathy.

In each state members of the W. C. T. U., she said, should work for laws requiring teaching of personal and community hygiene, including sex hygiene in every school in the seventh, eighth, or ninth grade and in every normal school or teachers' training class.

Lectures on sex hygiene and kindred subjects by competent speakers in industrial plants and other places where young people are employed should be encouraged, Dr. Parker continued. Efforts should be made to get every boy and girl in the community into some sort of organized group with a program of activities that will build physical, intellectual, and spiritual character.

N. Y. Film Censors Find Little to Do

New York, Aug. 19.—The duties of the newly created state board of moving picture censors are in imminent danger of rusting from disuse, Chairman George H. Cobb indicated today.

"It is an undoubted fact," said Mr. Cobb, "that the producers are themselves eliminating the naughty parts of their films. They have decided to improve the pictures in the making instead of after we demand it.

"Most of the films we have reviewed were made last fall, but the assembling has been readjusted where necessary, apparently."

Picnic at "Mother House."

The friends, alumnae, and pupils of all the schools in charge of the Sisters of Mercy at St. Patrick academy, Park and Oakley boulevard, are invited to a picnic on the new site of the "mother house," on Warrenville road near Wheaton, this afternoon. A., E. & C. express trains stop at the Chicago Golf club station, and motorists will motor west on Roosevelt road to Warrenville road.

TRIBUNE COOK BOOK

BY JANE EDDINGTON.

Green Lima Beans.

The green lima beans seem rather poor this year—at least, those that I have seen. Too many in the box have burst their skins, and split, and it requires real judgment to decide what to reject, as we pick them over.

And because they have been shelled—or perhaps it is better in any case—they should be blanched about five or ten minutes, by dropping them into boiling water and finally rinsing them in cold water. This insures cleanliness and a milder flavor.

The half of a small onion to one ordinary box of beans helps to give them a savory flavor, with the dressings we add to complete the cooking. We may serve the beans in considerable liquid—thickened—in which they are cooked. In other words, here is a vegetable with which we may use considerable water to advantage in the cooking, if we do not throw it away. The beans absorb some of it. Our complete recipe then is:

Pick over, wash, and blanch green lima beans. For the cooking allow two cups of water and one-half a small onion for each cup of beans. Have the water boiling, drop the beans into it, and when the whole comes to a boil again turn fire low, and simmer the beans fifty minutes or until tender.

Braid together one tablespoon of flour and one tablespoon of butter for each cup of liquid, add and stir until the sauce around the beans is thickened. Braid together a tablespoon of butter and a tablespoon of chopped parsley and add that, cooking a few minutes before serving the beans. A little cream may be added to the liquid around the beans, or this may be half milk.

Dinner Hostess

MRS. T. PHILIP SWIFT.
[TRIBUNE Photo.]

MR. and Mrs. T. Philip Swift of Winnetka will give a dinner party tonight at the Onwentsia in celebration of their third wedding anniversary. There will be sixty guests, most of them young people who attended the Hoyt-Swift wedding.

There will be a number of other dinner parties at the club this evening, including a large one that the board of governors will give for the tennis players and officials.

Other hosts and hostesses will be Mr. and Mrs. William M. Burton, Mr. and Mrs. Lawrence M. Viles, Mr. and Mrs. William J. Black, Maj. and Mrs. Raymond Hardenbergh, Mr. and Mrs. John T. Pirie, and Mr. and Mrs. George E. Marcy.

Phi Epsilon Pi to Hold Dance Tonight

Gamma chapter of Phi Epsilon Pi fraternity will hold its annual summer dance at the Sheridan-Plaza hotel this evening. Gamma chapter comprises the midwestern province of the fraternity. Visitors from Cornell, the College of Pittsburgh, the City College of New York, and Washington and Lee university of Virginia will attend. Mr. and Mrs. Harmon Klee and Mr. and Mrs. Rudolph Wolfner of Evanston will chaperon the affair. J. L. Wolf of Northwestern university is superior of the chapter.

[J. L. WOLF.]

Americans in Paris.

[Chicago Tribune Foreign News Service.]

PARIS, Aug. 19.—The following Americans have registered at the Paris office of THE CHICAGO TRIBUNE: George Henry Horner, Mr. and Mrs. M. S. Rosenwald, Charles Lovelace, Mr. and Mrs. George Jaeger, George Jaeger Jr., Mr. and Mrs. F. Hengesch, Fred Hengesch Jr., Mr. and Mrs. L. Ogus E. Dinkelman, Mrs. M. J. Faubel, Maj. and Mrs. Frank W. Sherwood, Dr. Still R. Threff, William Jacker, Mrs. Robert Gloag, Miss Agnes Gloag, and Mrs. Morgan R. Evans, all from Chicago; Dr. L. J. Roth, Columbus; Rose Shulsinger, Walter J. Berbecker, Mrs. D. Rabinovich, Miss Alice Rabinovich, all from New York; Mr. and Mrs. Mark A. Brown, Kokomo, Ind.; Henry Edward Rompel, San Francisco; H. S. Richard, Mrs. H. B. Richard, Edwin J. Richard, all from Cincinnati; Mr. and Mrs. W. O. Fritz, Mary A. Fritz, California; C. Denby Wilkes, Mrs. Denby Wilkes of Detroit.

Betty Hiestand to Become Bride of H. E. Smith Today

THE marriage of Miss Betty Hiestand, daughter of Mr. and Mrs. Henry Hiestand of 1506 Fargo avenue, to Harry Elijah Smith of Evanston will take place this afternoon at 4 o'clock at St. Luke's church in Evanston, the Rev. Francis Nitchie officiating. Miss Mary Putnam of Washington will attend Miss Hiestand and the best man will be Maj. Rufus Willard Putnam, U. S. A. Two small nieces of the bride will carry flowers. A small reception at the residence of the bride's parents will follow the ceremony. Miss Hiestand is a granddaughter of the late Dr. Samuel Willard.

Miss Antoinette Fischmann, daughter of Mr. and Mrs. A. Fischmann of 6310 Magnolia avenue, will be married tomorrow evening to William J. Le Vine at the Sheridan-Plaza hotel. A reception will follow the ceremony.

Mrs. Richard Warren Sears of Grays Lake, Ill., and Boston, announces the engagement of her daughter, Serena, to Justin William Griess, son of Mr. and Mrs. Ernest Griess of Cincinnati, O.

Celebrate 100 Years Indian Mission Work

Okreek, S. D., Aug. 19.—[Special.]—"Eyanpaha wakampi kin micaje kinhe on ya po oyate kin owasin ed mioie oyaka po"—3,000 Sioux Indians chanted these opening lines of the hymn, "Go Forth Ye Herald in My Name," at the opening today of the convocation in the Rosebud agency to advance church work among the Indians.

In the procession, preceding the opening service, marched Santees, Cheyennes, Spotted Tails, Brules, Standing Rocks, and other tribes from reservations within a radius of 500 miles. Long haired braves, wearing beaded belts and moccasins, squaws wrapped in blankets, marched with the younger generation of Indians who wore up to date clothes.

The procession was headed by two bishops and a group of fifty Sioux priests, deacons, catechists, and helpers.

The Rt. Rev. Hugh Latimer Burleson, D. D., Episcopal bishop of the missionary district, opened the convocation with the administration of holy communion to more than 1,000 Indians. He was assisted by the Rt. Rev. William T. Revington, suffragan bishop.

The convocation is to celebrate the one hundredth anniversary of the work of the Protestant Episcopal Missionary society among the Indians.

Fat Men Will Race.

Coroner Peter Hoffman, County Clerk Robert M. Sweitzer, and County Treasurer Patrick J. Carr are scheduled for the fat men's race today at the first annual picnic of the American Brotherhood at Riverside woods.

EMBARRASSING MOMENTS

The Tribune will pay $1 for every letter published on "The Most Embarrassing Moment of My Life." Address Embarrassing Moments, Chicago Tribune. Write on one side of the paper. No manuscript returned.

The Butler's Cue.

We were giving our senior play in high school. I was playing the part of the butler. In the third act I was supposed to pass a box of cigars to the group of men assembled for the hunt club dinner. I started to pass the cigars. The lines called for a speech from the colonel. I had passed the cigars to one of the men, when the colonel gave his line. It was "James, pass the cigars to the gentlemen." He laid special emphasis on the word gentlemen.

You can imagine the hilarity of the audience at the peculiar situation, and my embarrassment, caused by the fact that I had started on my rounds with the cigar box before my cue, thus giving the colonel a chance to question, in his speech, the character of the first "gentleman" to whom I had passed the cigars. E. R. L.

"Sure I'll go!"
The lady of your choice is always willing and ready—She never fails to enjoy the dinner the dancing and the show at the
Terrace Garden
Chicago's Wonder Restaurant
MORRISON HOTEL Clark & Madison Sts.
H. C. MOIR
President & General Manager

Summering in Europe

MISS HELEN RUSSELL.
[Copyright: Moffett.]

MISS HELEN RUSSELL and her mother, Mrs. John T. Russell of 7238 South Shore drive, are spending the summer in Europe. With them are Miss Russell's brother and cousin, William C. Russell and Miss O'Brien. They will return about Oct. 15.

Funeral of Cicero Boy, Killed in France, Sunday

Private Joseph J. Peterka of Company L, 132d infantry, who was killed in action on Oct. 12, 1918, at the battle of Bois de Fayes, in the Argonne, and whose body arrived in Chicago Thursday, will be buried tomorrow at 2:30 o'clock from the home of his parents, 5504 West 24th place. Burial will be at the Bohemian National cemetery. Private Peterka was a scout, observer, and sniper, and was attached to battalion headquarters, intelligence department. The funeral will be conducted by the Cicero post, American Legion.

J. J. PETERKA.

Lipton Dinner at Chicago Yacht Club to Be Held Tonight

THE annual Lipton dinner of the Chicago Yacht club will be held this evening at 7 o'clock at the Grant Park clubhouse. The regatta committee has made exceptionally interesting plans for the dinner and for the Venetian night festivities to follow, the latter to be held in Belmont harbor. Yachts, motor boats, and canoes will be decorated, and there will be prices for the most artistic entry in each class. Many moonlight mooring parties will be given and there will be a band concert.

Gaiety has reached its height this week at the White mountain resorts, according to a letter from Bretton Woods. Golf has been the leading event of the week at all the resorts. The annual Bretton Woods golf championship tournament, played Aug. 15 to 19, brought five flights of players to the links, including a number of Chicago golfers. The Waumbek Golf club handicap tournament was played this week on the Jefferson course, and the eleventh annual invitation golf tournament at Bethlehem was a leading event at that resort. William W. Gurley and Wells T. Bassell were among Chicago players in the Bretton Woods event. John G. M. Glessner entered the tournament at Bethlehem. The annual ladies' handicap tournament at Bretton Woods will be played today.

Miss Helen Gurley, who has spent the early summer in Chicago, has joined her parents at Bretton Woods for the balance of the season. Irwin N. Walker has gone to the Mount Washington at Bretton Woods to join Mrs. Walker, who has been spending the summer there.

OBITUARY.

THE REV. BENJAMIN CUTHBERT CONNOR, president of Dickinson seminary, died in Williamsport, Pa., yesterday following an operation two weeks ago. He was a native of Maryland and graduated from Dickinson in 1871.

JOHN L. NELSON, 88 years old, a former body guard of King Frederick VII. of Denmark, died yesterday at the home of his daughter, Mrs. W. J. Manuel. Nelson drew an honorary pension from the Danish government up to the time of his death.

DR. GEORGE POOLE, a well known Christian Science practitioner, 61 years old, of 3990 Ellis avenue, died suddenly at his home early yesterday morning from acute gastritis. He is survived by his widow.

Society Flocks to Onwentsia for Tennis Matches

SOCIETY was out in large numbers yesterday to see the tennis matches at Onwentsia. There were numerous gay luncheons preceding the games.

Mrs. Walter S. Brewster was an early arrival, looking very attractive in a gown of white crepe georgette, a broad black sailor trimmed in pond lilies, and an ermine scarf.

Mrs. William E. Clow's willowy charm was set off by a frock of white chiffon, a scarf of the same polka dotted in black, and a floppy hat of black straw.

Miss Isabel Watkins, Miss Elizabeth Baker, Mrs. C. E. Brown Jr., Miss Sylvia Shaw, and Mrs. Samuel J. Walker Jr. all wore bright hats of the new autumn colors.

Mrs. Howard Linn wore a coat frock of citron éponge, with a drooping hat of the same color.

Mrs. James Minotto was in white chiffon with a wide sash and a hat of black satin.

Others in the audience were Mrs. Joseph O. Watkins, Mrs. Edward F. Carry, Mrs. Robert G. McGann, Mrs. Laurance H. Armour, Mrs. Edward F. Swift Jr., Mrs. Thorne Donnelly, Mrs. Kellogg Fairbank, Mrs. T. Philip Swift, Mrs. Edward F. Swift Jr., Mrs. Edward G. Pauling, Miss Janet Pauling, Miss Martha Granger, Miss Virginia Graves, Miss Ruth Keeley, Mr. and Mrs. Charles Garfield King, Mr. and Mrs. Howard Van Doren Shaw, Mr. and Mrs. Albert M. Day, Mr. and Mrs. James O. Hinkley, Mr. and Mrs. Charles T. Atkinson, Mr. and Mrs. Hubbard Carpenter, Mr. and Mrs. George E. Marcy, Mr. and Mrs. Louis E. Laflin, Mr. and Mrs. Clyde M. Carr, Mr. and Mrs. Cyrus McCormick Jr., Mr. and Mrs. James Keeley, Mr. and Mrs. A. Watson Armour, Mr. and Mrs. Edward A. Cudahy Jr., Mr. and Mrs. William V. Kelley, Mr. and Mrs. William A. Yager, Capt. D. F. Wurtsbaugh, Dr. Samuel J. Walker, Harry B. Clow, Oscar W. Johnson, and Herbert E. Schwarz.

The clubhouse was gay with numerous luncheon parties preceding the matches yesterday, and there were several small dinners last evening.

Son of Dwight L. Moody Elected College Head

Middlebury, Vt., Aug. 19.—The Rev. Paul Dwight Moody, youngest son of the late Dwight L. Moody, the evangelist, today was elected president of Middlebury college. He succeeds President John M. Thomas, who resigned after thirteen years to become president of Pennsylvania State college.

Oak Park Club "Ladies Day."

Today will be ladies' day at the Oak Park Country club, with luncheon at 1 o'clock, followed by afternoon bridge. Mrs. W. H. Rattenbury will be in charge of arrangements.

DEATH NOTICES

IN MEMORIAM.

RICHTER—Charles F. L. Richter. In memory of my beloved husband and our dear father, who passed away one year ago today. WIFE AND CHILDREN.

GOLDBERG—Mr. and Mrs. Nathan Goldberg of 929 Roosevelt-rd. are having their daughters' and son's monument unveiled—Mrs. Bessie Lichtenstein, Mrs. Lillian Hirsch, Harry Goldberg—Sunday, Aug. 21, at 2:30 p. m. Mariantollar cemetery, Oakwoods. Relatives and friends invited.

COHEN—Emelie Cohen, wife of the late Charles Cohen, mother of Fannie, Mrs. Jacob Marks Frank, Mrs. Jules E. Furth, Mrs. Harry Schlenker, Phil, Leonard, and Mrs. M. Jacobs. Funeral Monday, Aug. 22, 1921, at 1:30 p. m., from chapel, 936 E. 47th-st., to Graceland.

Ray Beveridge Weds

FRIENDS of Ray Beveridge, former Evanston girl and granddaughter of John L. Beveridge, former governor of Illinois, received word from Berlin yesterday of her marriage at Kissingen, Germany, to Hauptmann Hugo Jaeger.

Her previous marriage to Madison Seliger of Columbus, O., was annulled eight years ago in London. In 1904 Miss Beveridge was adopted by her mother's second husband and was subsequently known as the Baroness von Wrede. Because of this her American citizenship was declared forfeited in 1917.

RAY BEVERIDGE.

During the war Miss Beveridge was an active worker in the German Red Cross and prior to America's entry on the side of the allies she came to this country to champion the German cause.

Miss Beveridge adopted the stage for a time and once understudied Mme. Rejane in Paris. She was selected by her sculptress sister, Miss Kuhne Beveridge, as model for her "American Venus."

DEATH NOTICES

CONROY—Michael Conroy, Aug. 18, 1921, beloved husband of the late Anna, nee Murray; father of Pierce, Mrs. Arthur F. Link, and Mrs. Charles Anderson; brother of Mrs. Ellen Corbett, Annie, and Edmond Conroy. Funeral Monday at 9 a. m. from the residence of his daughter, Mrs. Arthur F. Link, 3425 Franklin-blvd., to St. Matthew's church, where high mass will be celebrated. Interment Calvary.

FLANAGAN—George L. Flanagan, husband of Mary Flanagan, nee Sleeger, fond father of Mary, Catherine, and Helen, son of Kate and the late Frank Flanagan, brother of Frank, Nelly, and Mal. Larkin, Joseph, Florence and Mrs. B. J. Moran. Funeral Monday, Aug. 22, 10 a. m., from his late residence, 6826 Clyde-av., to St. Philip Neri church, where solemn requiem high mass will be celebrated, thence by autos to Mount Olivet. For reservations call Yards 662.

GHAN—Anna R. Ghan, Aug. 17, 1921, beloved wife of William Ghan, mother of Herbert, daughter of the late Henry and Valeria Merriell, sister of Mrs. Hattie Price, Mrs. Clara Lucas, Mrs. Maude Fyfe, Arthur, Leon, and Lyle Merriell. Services Saturday at 2 p. m. at 5036 Fulton-st. Interment at Forest Home cemetery.

HERBST—Mrs. Fred Herbst, nee Murphy, Aug. 18, 1921. Funeral from chapel, 2015 Madison-st., at 2:30 p. m., Saturday, Aug. 20. Interment Glen Oak. Pennsylvania and California papers please copy.

JENNE—Orton E. Jenne, beloved husband of Gertrude R. Jenne and fond father of Charles O. Jenne, son of Herbert E. and Josephine E. Jenne and brother of Herbert E. Jr., and Luella, Ethel, Hazel and Olive. Funeral services Tuesday at late home, 1458 W. 114th-st., Cleveland, O. Cleveland, O., and Grand Rapids, Mich., papers please copy.

KLEIN—Arthur J. Klein, beloved son of Conrad and Louise Klein, nee Stricker, brother of Harold and Adeline and the late Gertrude and Conrad. Funeral Monday, Aug. 22, 1921, at 2 p. m., from late residence, 1747 W. 35th-st., to St. Andrew's Evangelical Lutheran church, 37th and Honore. Services conducted by Rev. Mr. Jahn. Interment Concordia cemetery.

McGUIRE—Austin J. McGuire, beloved son of Charles J. and Jennie. Funeral from parents' residence at 10 o'clock Monday, Aug. 22, to Our Lady of Sorrows church. Interment Mount Carmel.

MODINE—Marian Lillian Modine, aged 3 years 4 months, beloved daughter of Leonard and Evelyn, at residence, 2336 W. Monroe-st. Funeral at 2451 Washburne-av., Saturday, Aug. 20, at 2:30 p. m. Burial Oakridge.

POOLE—George W. Poole, at his residence, 3990 Ellis-av., Friday, Aug. 19, 1921, age 61 years. Services at chapel, 4141 Cottage Grove-av., Saturday, Aug. 20, at 3 p. m. Interment private.

SHEAFER—John Walter Sheafer, suddenly, 2802 Warren-av., husband of Sadie Wilson Sheafer, brother of William J., George T. of Chicago, Charles H., Burgh Sheafer, Elizabeth Moore, Martha Byall, and Althea Onthank of Fort Wayne, Ind., and Mary Smith of Benton Harbor, Mich. Funeral Monday, Aug. 22, 1:30 p. m., from late residence to Oakridge cemetery. For reservations call Nevada 8908. Member of Calumet tribe No. 205, Improved Order of Red Men; Chicago council D. of Pocahontas, No. 76; Union Park lodge 610, A. F. & A. M.; Jephthah chapter No. 340, O. E. S.; Aryan Grotto No. 18, M. O. V. P. E. R.; I Will lodge No. 141, I. O. O. F.; Keystone lodge No. 383, Rebekah. Toronto, Canada, and Fort Wayne, Ind., papers please copy.

TAEUBER—Henry Taeuber Sr., beloved husband of Louise, nee Bleitz; fond father of Henry Jr., Arthur, and Mrs. Edna P. Herbst, aged 74 years. Funeral Monday, Aug. 22, at 2 p. m., from chapel, 841 Irving Park-blvd., autos to Montrose cemetery.

WEIL—Joseph Weil, at his residence, 6334 Ingleside-av., beloved husband of Lena, fond father of Rose Gunsaulus. Funeral Monday, Aug. 22, 2 p. m., from chapel, 4649 Prairie-av., to Free Sons' cemetery. Late member of Apollo lodge No. 642, A. F. & A. M.

WILLIAMS—Margaret Williams, wife of the late John B. Williams, mother of Harry, George, Robert, and Mrs. Frank Hamilton. Funeral from late residence, 1237 N. Maplewood-av., Saturday, 3:30 p. m., to Forest Home.

WILSON—Wm. Andrew Wilson, age 81 years, at Peoria, father of Muriel and Estella, Edgar and Chester A. Wilson, 3813 N. Clark-st. Funeral notice later.

CEMETERIES.

THE GRASS IS GREEN
In
MOUNT GREENWOOD CEMETERY.
and all is most beautiful, by reason of wonderful care given. Hot weather never allowed to injure its beauty. Halsted-st. cars to Main entrance.

ROSEHILL CEMETEY.
Perpetual care fund now over $1,250,000 and increasing daily. Small lots at moderate prices. Rand. 5340. 5800 Ravenswood-av. Edge. 714.

BEVERLY CEMETERY.
Kedzie-av., 119th-st. All lots sold with perpetual care. Downtown office.
53 W. JACKSON-BLVD.

OAKWOODS CREMATORY, OAKWOODS Cemetery, E. 67th-st. and Greenwood-av. Charge for cremation $40. Remains cremated in casket received. All lots and graves sold with REAL perpetual care. Phone Hyde Park 61. Established 1853.

UNDERTAKERS.

POSTLEWAIT — GOLDEN RULE PRICES and Golden Rule Service. 39 years at one location. 1867 Ogden-av. Phone West 250.

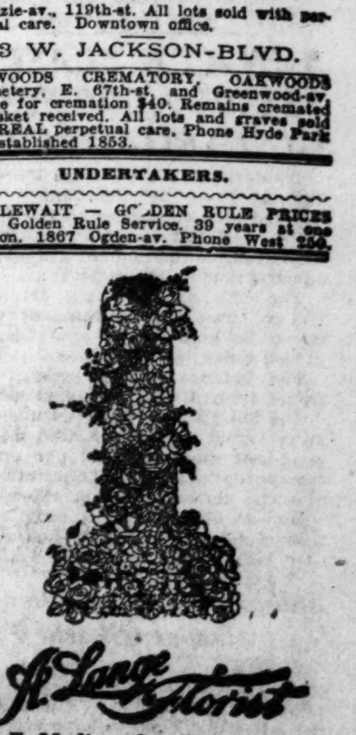

A. Lange Florist
77-79 E. Madison St. Tel. Cent. 3777

AMUSEMENTS.

THE ROOF GARDEN
Hotel La Salle
EVERY EVENING SIX O'CLOCK UNTIL ONE
A good dinner appetizingly prepared and well served.
Mid gay and festive scenes in a garden of dazzling beauty.
Vaudeville with personality to delight the eye and ear—and then
DANCING to the irresistible music of Jean Goldkette's wonderful orchestra.
Restaurant service a la carte and table d'hote.

SHUBERT PRINCESS | MATINEE TODAY
34th Great Week
THE BAT
Thrills and Fun
Visitors Should See It
SEATS SELLING EIGHT WEEKS IN ADVANCE

WESTERN BELMONT RIVERVIEW CLYBOURN AND ROSCOE
Every Night De Recat's "SMILES OF 1921"
STARTING TONIGHT—8 P. M.
NIGHTLY THEREAFTER TO SEPT. 18
OUR 9TH ANNUAL
Aug. 20 Mardi Gras Sept. 18
CARNIVAL AND PAGEANT
Free Gates and Rides to ALL Masqueraders

COMISKEY PARK
Baseball Palace of the World
35th and Shields Ave.
BASEBALL TODAY
WHITE SOX vs. WASHINGTON
GAME AT 3 P. M.
Reserved Seats on Sale at The Hub
PHONE WABASH 7880

CORT MAT. TODAY 50c to $1.50 LAST 8 DAYS
Taylor Holmes
In SMOOTH AS SILK By Willard Mack
The Latest, Greatest Comedy-Mystery Drama

RAVINIA CONCERT TODAY 3 P.M.
CHICAGO SYMPHONY ORCHESTRA
OPERA TONIGHT "DON PASQUALE" at 8:15

OLYMPIC MATINEE TODAY BEST SEATS $1.50
Fiske O'Hara
in "THE HAPPY CAVALIER"
NIGHTS, $2.00 to 50c; MAT. WED. Best Seats $1

AMUSEMENTS.

ZIEGFELD Next to BLACKSTONE HOTEL
SPECIAL REDUCED PRICES
Main Floor, $1.00; Balcony, 60c
All Seats Reserved—Sale 3 Weeks in Advance
D. W. GRIFFITH'S
Latest Masterpiece—The Wonder Play
"DREAM STREET"
TWICE DAILY, 2:30 and 8:30
Special Sundays at 4 P. M. and 8:30 P. M.
Coming Sept. 11 NAZIMOVA in "Camille"

A. L. ERLANGER and HARRY J. POWERS
ILLINOIS THEATER
STARTING MONDAY, Aug. 22
SEATS NOW
THE FIVE-STAR MUSICAL INTOXICANT
THE BROADWAY WHIRL OF 1921
RICHARD CARLE, CHAS. WINNINGER, JAY GOULD, BLANCHE RING, WINONA WINTER
MILLIONAIRES' CHORUS

JONES, LINICK & SCHAEFER
McVicker's Continuous Vaudeville
11 A. M. to 11 P. M.—Popular Prices
64th Birthday Anniversary Celebration
ZENA KEEFE Movie Star In Person
SPECIAL STUPENDOUS SHOW OF VAUDEVILLE STARS
Theatre Temperature Always 69 Degrees

LaSalle MADISON NEAR CLARK Mat. Today 2:30 Sun. Mat. at 3
21st Week—Metro Offers Ibanez'
THE 4 HORSEMEN OF THE APOCALYPSE
REX INGRAM PRODUCTION
THE NEAREST TO PERFECTION OF ALL THE PICTURES YET MADE
Ideal Matinee Show—Good Seats, 50c

A. H. WOODS' APOLLO MAT. TODAY TONIGHT at 8:15
Most Perfect Cooling System in Town
NEW YORK WINTER GARDEN Presenting PASSING SHOW OF 1921
WILLIE and EUGENE HOWARD

AMUSEMENTS.

The Great STATE-LAKE
Orpheum Circuit
11 A. M.—CONTINUOUS—11 P. M.
VAUDEVILLE PHOTOPLAYS
11:00—2:00—5:00—8:45
SINGER'S MIDGETS
Appearing Sat. and Sun. 1:30, 4:15, 7:00 P. M.
Porter J. White & Co. Ed and Birdie Conrad
Jack Benny Mr. Boyce Combe
Stagepole and Spier Kate and Wiley
CLARA MORTON
Photoplay—Exclusive Showing
Elaine Hammerstein in "REMORSELESS LOVE"
MATS. 31c-45c EVES. 36c-50c SAT.-SUN.-HOL. 36c-54c

Supreme Vaudeville MAJESTIC
Phone CENTRAL 6480
SUMMER SCALE OF PRICES
MATINEE DAILY
JACK NORTON and QUEENIE SMITH in "BUBBLES" with Frank Farrington and Marjorie Leach
SUMMERTIME
CLARA HOWARD in SONGS and STORIES
Carlisle and La Mal
Paul and Julia Levolo
JACK ROSE

SHUBERT GARRICK MATINEE TODAY
Ask the first ten people you meet today: "What is the best show in Chicago?" See if they don't say
Up in the Clouds

JONES, LINICK & SCHAEFER
RIALTO CONTINUOUS VAUDEVILLE
11 A. M. to 11 P. M.—Popular Prices
Johnson Bros. & Johnson
in "Moments of Minstrelsy"
ROSE REVUE
Theatre Temperature Always 69 Degrees

SHUBERT STUDEBAKER TONIGHT MAT. TODAY
MR. LEO DITRICHSTEIN
in A GAY COMEDY OF PARISIAN LIFE "TOTO"

PLAYHOUSE OPENING MONDAY, AUG. 29
THE SELWYNS PRESENT
LEO CARRILLO
IN THE LOVE CHEF WITH DORIS KENYON
SEATS NOW SELLING

A. L. ERLANGER and HARRY J. POWERS
COLONIAL THEATRE
Matinees Today and Labor Day
CHARLES DILLINGHAM Presents
FRED STONE in TIP-TOP

SENATOR URGES A RECEIVER FOR SHIPPING BOARD

Both Sides Rap Marine Policy of U. S.

[BY A STAFF CORRESPONDENT.]

Washington, D. C., Aug. 19.—[Special.]—Demands for a redefinition of the administration's merchant marine policy, and charges of corruption, incompetency and wild extravagance in the $3,000,000,000 shipping fiasco, developed into a demand for a receiver for the $48,500,000 shipping board deficiency bill when it was up in the senate today.

The debate was regarded as the forerunner of a determined effort later on to abolish the shipping board and, in the words of Senator King of Utah, "to appoint a receiver to wind up the affairs of the bankrupt concern, take our losses and charge it off."

Have Reply for Democrats.

When Democratic senators attempted to make political capital of the shipping situation Senator Lodge, Republican leader, and Senator McCormick of Illinois, retaliated by reminding them that the financial plight of the shipping board was entirely a legacy from the Wilson administration. Senator Lodge declared that the problem before Chairman Lasker and his associates on the shipping board was how to get rid of the unfortunate conditions they inherited from their predecessors.

The controversy began when Senator Harrison of Mississippi, Democrat, proposed an amendment to restore the house provision designed to prohibit the payment of salaries above $12,000 a year in the shipping administration.

Questions Dawes' Statements.

He charged that Budget Director Dawes was issuing misleading statements regarding his economy accomplishments, but predicted he "would not be able to fool the people long." He also attacked Chairman Lasker for engaging assistants and experts at salaries which, he declared, were exorbitant, and asserted that many of the attorneys now on the shipping board's legal staff had been recommended by New York law firms having claims pending before the board.

Senator Williams of Mississippi, Democrat, sharply criticized Chairman Lasker. He declared that Lasker ought to be "kicked out of office" because he had been unable to furnish congress with an accounting of the shipping board's financial situation.

Defend Lasker Rule.

Other senators, rising to Mr. Lasker's defense, declared that the previous administration had left the accounts in such a muddled condition that it was next to impossible to furnish an accurate accounting.

Senator Poindexter of Washington, Republican, pointed out that the value of the merchants shipping fleet was estimated at about $750,000,000 and said that the estimated deficiency in their operation last year amounted to about $350,000,000. He characterized this situation as "the most preposterous thing in the annals of our government."

The session ended without action and the debate will be renewed tomorrow.

RAIL UNIONS WIN FIGHT FOR EXTRA OVERTIME WAGE

Union labor's contention for time and one-half pay for overtime work was upheld yesterday by the United States railroad labor board in a decision which, however, provided for important exceptions that railway officials noted with satisfaction.

The exceptions—one denying the time and one-half rate to men regularly assigned to necessary Sunday and holiday work—provoked the first dissenting opinion that has been made public since the board was formed a year and a half ago.

A. O. Wharton, former president of the railway employés department of the American Federation of Labor submitted the minority opinion. He is one of three labor representatives on the board.

AUTO TOLL ROAD TO MILWAUKEE, PLAN OF BROKER

Alfred E. Case of Channel Lake, Ill., president of Case, Boyd & Co., brokers, of Chicago, announced yesterday that he is having plans drawn for a private automobile highway 200 feet wide connecting Chicago and Milwaukee, with branch highways to the Wisconsin lake country.

Mr. Case's plan calls for six road beds of concrete surfaced with asphalt, with all vehicles on each road moving in the same direction. Two of the roads would be used for passenger bus service, on an express schedule; two operated as toll roads for private passenger cars; and two as freight roads.

A $5,000,000 company has been organized, Mr. Case said, with an authorized bond issue of $10,000,000.

SENATE SLASHES $25,000,000 FROM GOOD ROADS CASH

Washington, D. C., Aug. 19.—By a vote of 28 to 22 the senate today adopted an amendment to the federal aid road bill reducing from $100,000,000 to $75,000,000 the amount available for construction in the next year.

The bill, appropriating $75,000,000 for construction, one-third of which would be immediately available, was passed today by the senate.

The balance of the general fund would be available in six months.

The bill places federal aid under the secretary of agriculture, who may expend not more than 60 per cent of the appropriation upon interstate roads and the remainder upon intercounty roads. A sliding scale is provided for federal aid in states with unappropriated public land.

Saloonman Who Killed Deputy Sheriff Freed

William Bringer, saloonkeeper, 2159 Racine avenue, who shot and killed Deputy Sheriff Malachy Donovan when the latter is alleged to have attempted to "shake him down," was exonerated yesterday by a coroner's jury.

CASH·GRAIN NEWS

Foreign demand for cash grain continues extremely large, with sales of wheat late Thursday and yesterday reported at 1,750,000 bu, mostly to the continent, with 300,000 to 400,000 bu corn.

Local cash handlers sold 125,000 bu wheat and 100,000 bu corn to the seaboard. Domestic sales were 65,000 bu wheat, 85,000 bu corn, and 345,000 bu oats, the bulk of the latter being bought by an exporter, but the total day's business in oats was said to greatly exceed this figure.

Premiums on red winter wheat at Chicago were firmer at [illegible] over September for No. 2 red and [illegible] better than heretofore. Charters were for 250,000 bu wheat, 200,000 bu corn, and 150,000 bu oats to Georgian Bay.

Shippers and industries were good buyers of corn and sample values were [illegible] lower, with the basis about unchanged. No. 3 yellow was [illegible] over September. Outside markets were irregular, with prices [illegible] higher to [illegible] lower, the latter at Peoria and Milwaukee.

Oats on track gained a fraction as compared with the future, with No. 2 white [illegible] over September. No. 3 white [illegible] under. Cash wheat markets were firmer, with Kansas City unchanged to 2c higher and Omaha unchanged to 1c higher. St. Louis was unchanged to 2c lower. Premiums at the gulf were [illegible]. No. 2 hard sold [illegible] over Chicago September. [illegible]

Range of cash grain prices in leading markets follow:

WHEAT.

	Chicago.	Kansas City.	St. Louis.
No. 2 rd.	[illegible]	[illegible]	[illegible]
No. 3 red	[illegible]	[illegible]	[illegible]
No. 4 red	[illegible]	[illegible]	[illegible]
No. 1 hd.	[illegible]	[illegible]	[illegible]
No. 2 hd.	[illegible]	[illegible]	[illegible]
No. 3 hd.	[illegible]	[illegible]	[illegible]
No. 4 hd.	1.07@1.14	1.07@1.12	......

	Chicago.	Winnipeg.	Minneapolis.
No. 1 nor.	....	1.81½	1.34¾@1.39¾
No. 2 nor.	....	1.77½	1.29¾@1.34¾
No. 3 nor.	1.24@1.30	1.66	1.14¾@1.24¾

CORN.

	Chicago.	Omaha.	Peoria.
No. 1 mix.	53 @53¾	42	50
No. 2 mix.	53 @53¾	41 @42	....
No. 3 mix.	....	42	....
No. 1 yel.	53 @54	42 @42½	50 @51
No. 2 yel.	53 @54	42½	....
No. 3 yel.	52 @52½	....	....
No. 1 wh.	53 @54	....	....
No. 2 wh.	53 @53¾	....	....
No. 3 wh.	52½	....	....

	Milwaukee.	Kansas City.	St. Louis.
No. 1 mx.	53½@53¾	42½	52
No. 2 mix.	53¾	43	51
No. 1 yel.	54	46	53
No. 2 yel.	54 @54½	44 @45	52½@53
No. 3 yel.	....	43	....
No. 1 wh.	53½	43	51½@52
No. 2 wh.	....	43	51½

	Minneapolis.	Buffalo.	Toledo.
No. 2 yel.	48 @49	66	60 @61
No. 3 yel.	46 @47	65	....
No. 2 mix.	46 @48	....	....

OATS.

	Chicago.	Kansas City.	St. Louis.
No. 1 wh.	34½	....	....
No. 2 wh.	32¾@33	....	....
No. 3 wh.	30 @31½	30	30 @32
No. 4 wh.	24 @27¾	28	28 @29½

	Milwaukee.	Omaha.	Minneapolis.
No. 2 wh.	....	....	28 @29
No. 3 wh.	29½@34½	26 @28	27 @28
No. 4 wh.	26 @31¼	26 @27½	25 @27

	Buffalo.	Toledo.	Peoria.
No. 2 wh.	38	34½@35½	....
No. 3 wh.	35½@36	....	30 @31
No. 4 wh.	33	....	25¾@26½

RYE, BARLEY, AND FLAX.

	Rye.	Barley.	Flax.
Chicago	1.02@1.04	57 @65	2.04
Milw	1.01@1.01¼	57 @69	....
Minn	.95¼@96¼	40 @59	2.02@2.04
Duluth	99¾	41 @59	2.05½

CLOVER AND TIMOTHY.

	Cash.	October.
Clover—		
Chicago, per 100 lbs.	13.00@19.00	.....
Toledo, per 60 lbs.	13.15	13.15
Timothy—		
Chicago, per 100 lbs.	4.00@ 5.00	.....
Toledo, per 45 lbs.	2.50	2.60

GRAINS·IN·ALL MARKETS

September Wheat.

	Open.	High.	Low.	Close Aug.19 1921.	Aug.18 1921.	Aug.20 1920.
Chi	1.16¾	1.18¼	1.16	1.16¾	1.16¼	.....
St. L.	1.14½	1.16¾	1.13¾	1.14⅞	1.14½	.....
K. C.	1.08	1.09	1.06⅝	1.07½	1.06⅝	.....
Mpls	1.25	1.26⅜	1.24⅛	1.24⅛	1.24⅝	.....
Dul	1.22	1.22½	1.22	1.22½	1.22	.....
*Win	1.41½	1.43	1.40⅝	1.41½	1.40⅞	2.64½
Tol	......	......	......	1.21½	1.20⅝	.....

December Wheat.

	Open.	High.	Low.	Close Aug.19 1921.	Aug.18 1921.	Aug.20 1920.
Chi	1.17¾	1.19½	1.16½	1.17¾	1.17⅛	2.37
St. L.	1.17	1.18¾	1.15⅞	1.16⅞	1.16⅜	2.37
K. C.	1.09½	1.11⅜	1.08½	1.10¼	1.09⅜	2.30½
Mpls	1.22⅝	1.24⅝	1.22½	1.23	1.22⅝	2.33½
Dul.	......	......	......	1.25½	1.25	......
Win	1.33½	1.35¼	1.33¼	1.33½	1.33⅜	......
Tol.	......	......	......	1.26⅜	1.26	......

September Corn.

	Open.	High.	Low.	Close Aug.19 1921.	Aug.18 1921.	Aug.20 1920.
Chi	52½	52⅝	51⅝	52¼	52⅝	1.44¾
St. L.	49½	49⅝	49	49⅝	49½	1.47
K. C.	42½	42½	41¼	42	42⅝	1.34¾

December Corn.

	Open.	High.	Low.	Close Aug.19 1921.	Aug.18 1921.	Aug.20 1920.
Chi	53½	53⅝	52½	53	52⅞	1.22¼
S. L.	50½	50⅞	50	50½	50½	1.23
K. C.	44⅜	45	44¼	44⅞	44⅜	1.16⅝

September Oats.

	Open.	High.	Low.	Close Aug.19 1921.	Aug.18 1921.	Aug.20 1920.
Chi	32	33	32	32½	32¼	67½
S. L.	30½	30¾	30½	30¾	30½	68⅝
K. C.	29⅜	30	29⅜	30	29⅜	67
Mpls	27½	28¼	27½	28	27½	62¾
*Win.	45⅝	46⅝	45½	45½	45½	81⅝

December Oats.

	Open.	High.	Low.	Close Aug.19 1921.	Aug.18 1921.	Aug.20 1920.
Chi	35½	36¼	35½	36	35⅝	67½
S. L.	33⅜	33⅞	33⅜	33⅜	33⅜	68½
K. C.	33	33½	33	33½	33⅜	66⅜
Mpls	30½	31½	30⅝	30⅞	30½	62⅞
Win	43⅝	43⅞	43	43⅝	43	76½

September Rye.

	Open.	High.	Low.	Close Aug.19 1921.	Aug.18 1921.	Aug.20 1920.
Chi	1.05½	1.05½	1.03⅝	1.04	1.05¼	1.86⅞
Mpls.	96	96	94⅝	94¼	95⅝	1.73½

December Rye.

	Open.	High.	Low.	Close Aug.19 1921.	Aug.18 1921.	Aug.20 1920.
Chi	1.05½	1.05⅝	1.03¼	1.04¼	1.05¼	1.73½
Mpls.	96	96	95	95½	95⅝	1.61½

September Barley.

	Open.	High.	Low.	Close Aug.19 1921.	Aug.18 1921.	Aug.20 1920.
Chi	......	......	......	61	61	1.05½
Mpls.	54½	55	54½	54⅝	56⅝	94⅝
*Wpg.	75	75¼	73⅝	74⅝	74⅝	1.24½

October Flaxseed.

	Open.	High.	Low.	Close Aug.19 1921.	Aug.18 1921.	Aug.20 1920.
Dul	2.06	2.08½	2.06	2.07⅝	2.06	3.36
Win	2.02½	2.03⅝	2.02	2.03⅝	2.02	3.52

*October.

CHICAGO DAILY INDEMNITIES.

Wheat.

	Bids High.	Bids Low.	Bids Close.	Close High.	Close Low.	Close Close.
Sept.	1.14⅝	1.13⅝	1.14½	1.19⅝	1.19	1.19¼
Dec.	1.15⅝	1.15¼	1.15½	1.20⅝	1.20¼	1.20⅝
Corn.						
Sept.	51⅝	51⅛	51⅝	52½	52⅝	52⅝
Dec.	52⅝	52½	52⅝	53½	53⅝	53⅝
Oats.						
Sept.	32½	32¼	32½	33½	33¼	33½
Dec.	35⅞	35⅝	35½	36⅝	36⅝	36⅝

For Next Week.

	Bids Wheat.	Bids Corn.	Bids Oats.	Close Wheat.	Close Corn.	Close Oats.
Sept.	1.07½	48½	30¼	1.27½	56¼	35
Dec.	1.07⅝	49⅝	33	1.28½	56⅝	38⅝

GRAIN STATISTICS

Argentine exports of grain were smaller than expected. Clearances of wheat included 14,000 bu to the continent and 532,000 bu to Brazil. Details follow:

	Wheat.	Corn.	Oats.
This week	546,000	3,098,000	647,000
Last week	798,000	5,435,000	763,000
Last year	1,196,000	2,300,000	408,000
Sin. Jan. 1	52,190,000	67,395,000	19,835,000
Year ago	188,970,000	89,608,000	14,027,000
Visible supply—			
This week	2,220,000	6,000,000	....
Last week	2,960,000	7,200,000	....
Last year	1,850,000	8,000,000	....

North American exports of wheat and flour, as compiled by Bradstreet's, are only 4,000,000 bu less than a year ago since July 1. Details follow:

	Wheat, flour, bu.	Corn, bu.
This week	10,672,000	1,792,000
Last week	8,644,000	1,905,000
Last year	8,989,000	42,000
Since July 1	61,414,000	19,145,000
Last year	65,431,000	504,000

HAY PRICES IRREGULAR

Timothy hay sold at $27 for No. 1 on north side railroad tracks where offerings were light; on the south side yards, where 36 cars of timothy arrived, trade was slow at $23@25, with prices lower. Dealers look for decreased consumption of hay in competition with new white oats at a lower relative level of values. No. 2 timothy and No. 1 clover mixed, $19.00@21.00. No. 3 timothy, $15.00@18.00. Sample hay, $14.00@17.00.

Good prairie hay sold well with southwestern $14.00@19.00. Nebraska and South Dakota, $14.00@18.00; Illinois, $12.00@14.00. Packing, $9.00@12.00. Arrivals were 3 cars southwestern and 1 car South Dakota.

Rye straw in fair demand at $11.00@12.00. Oats, $9.00@10.00. Wheat, $8.00@9.00. Receipts, 1 car wheat.

DRY GOODS MARKETS.

NEW YORK, Aug. 19.—Dry goods markets were firm at full prices. Print cloths were active. Raw wools were steady. Burlaps were inactive.

NEW INVESTMENT BUYING OF WHEAT STEADIES PRICES

BY CHARLES D. MICHAELS.

A renewal of the liquidation in grains by holders of all kinds with liberal selling pressure and only fair support at nearly the lowest of the season for wheat futures and at new low levels for corn and oats, on yesterday. More resistance was encountered on the break than has appeared of late, and a good rally came from new investment buying and from covering by recent sellers. At the last prices were at intermediate figures with net gains of ¼@¾c on wheat, ¼@⅝c on oats, while September corn was ⅜c lower, and December ⅛c higher, and rye 1@1½c lower for the day.

There were some more constructive factors at work in the wheat pit than there had been and they seemed to have a greater influence than at any time this week. There was a bearish sentiment, and traders who were bullish and long at around $1.23 some time ago went over on the other side and selling. Ignoring of conditions favorable to an upturn has discouraged holders who have taken their losses and retired to wait for the demand to overtake the supply before the market is expected to right itself fully.

Lowest prices were made early, with September down to $1.16 and December to $1.16½. A great deal of scattered selling was on among local and eastern houses, also good buying on the break, with seaboard exporters in the lead.

Up 3 Cents on Rally.

Buying on reports of a large export business and a letup in the selling pressure brought a rally of 3c from the outside, with the close at 1½@1¾c from the top, with a more hopeful sentiment.

Liquidation has been thorough and eastern longs were big sellers of both months around the inside prices. Cash premiums here held well with export sales 135,000 bu, and probably more, and to millers 65,000 bu. At St. Louis millers bought 30,000 bu. At the last seaboard sales were placed at 1,750,000 bu, making nearly 3,000,000 bu the last three days.

Movement of spring wheat is disappointing, although Minneapolis and Duluth had 529 cars, against 475 cars a week ago and 226 cars last year. In the southwest there was a better showing than a week ago, 729 cars, against 673 cars last week and 498 cars last year. A feature of the big movement of wheat and corn is that primary shipments were larger than the arrivals, which is unusual.

Corn Lowest at Start.

Heavy selling of corn was on at the opening, when lowest prices since 1906 were made, September being 51⅝c and December 52½@52⅝c. Commission house liquidation was scattered throughout the day with local operators, who have tried to turn the market upward for several days, letting go around the bottom and taking part of their lines later. This support, with the buying against bids, resulted in an advance of 1c from the low point, with the finish at nearly the top.

For the first time in weeks there was evidence of new buying in December oats by local and commission houses, which, with the decreased selling after the early break, carried prices up 1c, with the close at almost the top. September was down to 32c and December to 35⅝@35½c. Changing from September to December was lighter at 3@3⅛c, against 3½c recently. Exporters were in the market and business was done.

Rye had enough support after the early break to advance ⅜c for September and 1c for December. Export sales were 250,000 bu at the seaboard and arrivals here 19 cars.

Lard and Ribs Up.

An early break in provisions in the face of an advance in hogs, brought good support from the Armour interest in lard and a rally with the close at the top, with lard up 7½@10c and ribs 7½@12½c. Large export sales of lard and meats have been made of late. Prices follow:

Mess Pork.

	High.	Low.	Close Aug.19 1921.	Aug.18 1921.	Aug.20 1920.
Sept.	......	......	17.00	17.00	24.00
Lard.					
Sept.	10.60	10.37	10.60	10.50	18.17
Oct.	10.70	10.32	10.70	10.62	18.50
Jan.	9.45	9.25	9.42	9.35	18.85
Short Ribs.					
Sept.	8.92	8.87	8.92	9.05	14.77
Dec.	8.90	8.87	8.87	9.05	15.15

NEWS OF THE CROPS

B. W. Snow, after inspecting fields of corn in Edgar, Douglas, and Champaign counties, Ill., wired to Bartlett Frazier company from Champaign, Ill.: "Actual yield will be disappointing because many nubbins are wrapped in big husks. Final outcome will be below normal. Ear worm serious factor. In some places every second ear is attacked. Two-thirds of corn has reached denting stage. Field check shows 61 good ears per 100 stalks, 12 poor, 14 nubbins, and 15 barren."

"In northern half of Macon county average corn yields look below normal at 35 to 40 bu," wired R. O. Cromwell to Stein, Alstrin & Co. from Champaign, Ill. Early corn poorest. Barren stalks and nubbins run high. Mold deformed growth, ear worm and similar injuries are excessive, and the combined damage of these corn enemies is a large factor."

George M. Le Count wired Stein, Alstrin & Co. from Des Moines, Ia.: "General conditions of corn through this territory is decidedly above the average. Some barren stalks, but not important. Quite a lot of corn safe from frost. All we need for a big crop is a couple of weeks of sunshine."

Reports to the Modern Miller show much plowing for winter wheat has been accomplished during the week and in the southwest a big portion of the work has been completed. Recent rains were favorable. Some seeding has been done. Thrashing made rapid progress northwest. Yields are not good, but quality satisfactory. Conditions in Canada are spotted.

PRIMARY MOVEMENT

Primary movement of grains Friday follow:

Western—	Receipts Wheat.	Receipts Corn.	Receipts Oats.	Shipments Wheat.	Shipments Corn.	Shipments Oats.
Chicago	292	622	410	997	754	508
Milw.	131	168	125	330	218	103
Mpls.	484	23	364	158	9	88
Duluth	304	8	23	54	62	..
St. Louis	201	38	44	166	56	78
Toledo	28	18	37	4	4	6
Detroit	3	2	6	..	..	..
Kas. City	501	29	41	429	48	10
Peoria	20	75	45	6	8	11
Omaha	217	59	64	175	85	42
Lndpls.	13	56	68	8	15	34
Tot.bu.	2,194	1,098	1,229	2,327	1,259	880
Last wk.	2,172	857	1,329	1,763	634	585
Last yr.	1,293	261	1,239	1,200	254	714
Eastern—						
Total, bu.	1,095	25	67	290	24	..
Last year.	948	20	38	854	..	..

CHICAGO GRAIN RECEIPTS

Official receipts at Chicago Friday follow:

	No. 1 and No. 2.	No. 3.	No. 4.	Lower grades.	Total cars.
Hard	88	21	11	22	142
Red	5	14	9	11	39
Spring	..	5	2	2	9
Mixed	11	11	3	6	31
All wheat	104	51	25	41	221
Corn	368	14	3	17	432
Oats	29	106	82	12	229
Rye	5	5	3	1	14
Barley	..	3	3	..	6

WORLD'S·GRAIN MARKET·NEWS

Grain men late yesterday said country shippers of grain might well take the advice sent to cattle shippers to keep their wares off the market unless they desire to sell regardless of prices. A let-up in grain receipts, they said, might help the market for a time at least. More orderly marketing is necessary to give the terminal markets an opportunity to clean up.

One of the leading grain traders, discussing the situation, said the same thing that has happened in corn and oats might be enacted in wheat. A number of operators were inclined to take the same view. Others claimed that liquidation is through in all grains, and with exporters buying wheat at the rate of 1,000,000 bu daily, they believe the worst is over for the time being. The majority of traders regard the oats market as sold out. The markets are in a position to rally with any increase in the buying and a moderate cessation of the selling pressure.

One of the big local operators, who has been figuring for the bottom on all grains for several days, sold out a line of corn and oats on the break, and bought [illegible] back later. It was said the [illegible] selling of wheat came from the big eastern long who was a seller a few weeks ago.

Export inquiries were for heavy oats and business has been done the past few days. A cargo of 157,000 bu, heavy old oats sold presumably for export, although the seller was not sure, as they were taken c.i.f. Buffalo.

A record cargo of 415,000 bu corn has been loaded on the steamer Westmount at South Chicago, elevator "C," for Depot Harbor, on Georgian Bay. It was shipped by the Armour Grain company, who operate the Depot Harbor elevator. The largest previous cargo was 404,000 bu carried by the Russell C. Hubbard.

Light weight No. 4 white oats sold at 7@8c under September yesterday, while the best of the same grade were 5c under. No. 3 whites sold at 1¾@2¼c under and No. 2 white at September price.

It is understood that a large amount of old heavy weight oats were taken by a leading cereal interest in various positions yesterday. It was to provide for requirements of its various plants. Between the buying of the old grain by various interests of late the supply is said to have passed into strong hands in a majority of the leading markets.

A central Illinois corn products plant has recently increased its operations from a 5 to a 7 day per week schedule and is grinding 25,000 bu corn per day. Some of the low grade corn recently taken out from public elevators has been sold for shipment to another corn industry.

"Europe is using her debased currency for the purpose of buying wheat and other cheap food necessities to the full extent of its buying power, and is straining its credit still further to secure supplies," said L. L. Winters of Hulburd, Warren & Chandler. "Europe realizes that no luxury is worthy of consideration in the face of starvation. In the United States the situation is reversed. Luxuries still command high prices, while food necessities are ignored. The wild spending orgy goes on with almost undiminished force, but we have no money with which to buy wheat or flour ahead of our daily needs. In the course of a few months the general public may become aroused to the situation, when wheat will be considered one of the most valuable things that money can buy."

Exports of domestic wheat and flour during July, as officially reported aggregated 30,577,000 bu, compared with 34,648,000 bu last year, being about in line with the estimates made by the grain trade. Corn exports were 14,792,000 bu, against 1,145,000 bu last year. Oats 263,000 bu, against 432,000 bu last year. Rye 931,000 bu, against 1,794,000 bu last year.

PRODUCE MARKETS

Butter prices at Chicago were ¼ to ½c lower with trading light. Eastern markets were in the same condition with increased offerings and prices ½ to 1c lower, Boston leading. The four markets had 32,866 tubs.

Cheese sold well in Chicago and Wisconsin with no change in prices, while eastern markets were slow and easy, except at Philadelphia, where a firmer tone existed.

Egg prices were unchanged with a wide difference in quality and opinions as to values. Live chickens were 1c lower.

Potatoes sold more readily with an easy tone. Arrivals were 35 cars with 107 cars on track.

Warmer weather improved the watermelon market and there were 51 cars on team track. Of cantaloupes there were 29 cars in and a moderate trade.

WHOLESALE CREAMERY BUTTER PRICES

	Chicago Whole milk.	Chicago Centralized.	New York.	Boston.	Philadelphia.
93 score	....	....	43	....	43½
92 score	39	....	42	42½	42½
91 score	38	....	41	41½	41
90 score	37	36¾@37	40	40	40
89 score	36	....	39	39	38½
88 score	35	....	37½	38	37½
87 score	34	....	36½	37	36½

BUTTER PRICES TO CHICAGO RETAILERS

Score.	Tubs.	Prints.	Cartons.
Best [92-94]	41 -43	42½-43½	43½-44½
Good [89-91]	38¼-40¼	40½-41½	41½-43½

WHOLESALE CHEESE PRICES.

	Chicago.	*Wisconsin.	New York.	Philadelphia.
Flats	....	18½	20½-21½	21 -22
Twins	18 -18½	18	20 -21	20½-21½
S. Dais.	18½-19	18½	20 -21	21 -22
D Dais.	18 -18½	18	19½-20½	....
Y. Ams.	21	20½	22 -23	....
Lghns.	20½-21½	20½	....	23 -23¾
Sq. Pts.	21 -22	21½	....	....

*Previous day.

POTATOES.

100 lbs Early Ohios ..$2.90@3.50 | Cobblers. $3.50@3.75

POULTRY—WHOLESALE.

Fowls	23@28c	Turkeys	35c
Roosters	16c	Springs	25@28c
Geese	12@14c	Ducks	22@26c

EGGS.

Extras	37@38c	Checks	18@19c
Fresh firsts	29@31c	Dirties	15@21c
Miscel	28@29c		

GREEN FRUITS.

Apple, bu basket	$2.00@3.00
Blueberries, case, 16 qt.	3.50@5.25
Crabapples, bu basket	2.00@3.00
Grapes, 5½ lb basket	.35@ .40
Lemons, box	5.50@6.50
Oranges, box	6.00@6.50
Peaches, Michigan, bu	2.50@4.00
Pears, bu basket	2.00@2.25
Plums, 16 qts	1.25@1.50

VEGETABLES.

Beets, 100 bunches	1.00@1.50
Cabbage, crate	2.00@2.50
Cucumbers, bu basket	.50
Carrots, 100 bunches	1.00@1.50
Celery, Michigan, flats	1.00@1.25
Eggplant, home grown, box	.50
Lettuce, leaf, home grown, box	.30@ .40
Lettuce, head, crate	2.50@5.00
Onions, home grown, 100 lb sack	2.25@2.50
Peppers, green, home grown, box	.20@ .30
Radishes, 100 bunches	1.25
Spinach, home grown, box	1.00@1.25
String beans, home grown, box	.75
Sweet corn, sack, 4 doz	.35@ .40
Tomatoes, home grown, box	.40@ .50
Turnips, home grown, box	.75

DRESSED BEEF.

	No. 1.	No. 2.	No. 3.
Rounds	17	15	13
Plates	6	5	3
Ribs	24	22	11
Loins	33	30	17

VEALS.

50@60 lbs	9c	90@100 lbs	12@13c
140@175 lbs	5@7c	100@110 lbs	14c
70@80 lbs	10@11c		

METAL MARKETS.

NEW YORK, Aug. 19.—COPPER—Dull; electrolytic, spot and nearby, 12@12⅛c; later, 12@12⅛c. TIN—Steady; spot and nearby, $26.00; futures, $26.00. IRON—Unchanged. LEAD—Steady; spot, $4.40. ZINC—Dull; East St. Louis delivery, spot, $4.20. ANTIMONY—Spot, $4.50.

ST. LOUIS, Mo.—LEAD—Steady, $4.25. ZINC—Slaw, slow, $4.20.

LONDON, Aug. 19.—COPPER—Standard, spot, £67 5s; futures, £67 15s; electrolytic, spot, £71 10s; futures, £73. TIN—Spot, £150 10s; futures, £154 2s 6d. LEAD—Spot, £23 7s 6d; futures, £22 17s 6d. ZINC—Spot, £24 12s 6d; futures, £22 5s.

HOG PRICES PICK UP 25 TO 50C AS CATTLE SLUMP

CHICAGO LIVE STOCK

Prices for live stock at Chicago yesterday were:

HOGS.

Bulk of sales	$ 8.40@10.25
Heavy butchers	9.40@10.00
Butchers, 190@240 lbs.	10.00@10.35
Heavy and mixed packing	7.90@ 8.80
Rough and heavy packing	7.60@ 7.85
Medium weights	8.80@ 9.50
Light bacon, 160@190 lbs.	9.90@10.35
Light mixed, 140@160 lbs.	9.80@10.20
Pigs, 80@135 lbs.	8.00@10.10
Stags, subject to dockage	5.50@ 6.50

CATTLE.

Prime steers, 1,200@1,500 lbs.	10.10@10.50
Good to choice, 1,100@1,500 lbs	8.65@10.30
Poor to good, 900@1,400 lbs.	6.00@ 8.75
Low grade killing steers	3.00@ 5.75
Bulk of fat steers	7.00@ 9.00
Yearlings, 700@1,000 lbs.	8.50@10.85
Fat cows and heifers	3.25@ 8.75
Canning cows and heifers	1.75@ 3.25
Poor to choice bulls	3.00@ 7.25
Stockers and feeders	3.50@ 7.75
Poor to fancy calves	6.00@10.00
Western range steers	4.50@ 7.50

SHEEP AND LAMBS.

Western lambs	7.25@10.75
Native lambs	7.25@10.50
Lambs, poor to best culls	4.00@ 7.00
Yearlings, all grades	6.25@ 8.00
Wethers, poor to best	4.25@ 5.50
Ewes, poor to best	1.75@ 5.00
Bucks	1.50@ 2.00

Owing to a demoralized beef trade and a decline of 2@3c per lb in the east, more especially at New York and Philadelphia, the cattle market here yesterday was extremely dull with common to fair beef steers practically unsalable at $1.00 decline from quotations of a week ago. One load of 1,634 lb beeves at $10.35 was considered steady, but the next highest sale was below the $9.00 mark.

While conditions in the cattle trade were so deplorable the hog market picked up decidedly, sales yesterday being at 25@50c advance with top light at $10.35 and the general average price 45c above Thursday at $9.30. Speculators and shippers were the life of the trade, while the six larger packers purchased sparingly, fighting the advance to the finish.

Choice Lambs Are Scarce.

Trade in sheep and lambs was active at fully steady prices. Quality was poorer than usual, no western rangers being good enough to sell above $10.15, while best natives reached $10.50. Some good fat native ewes averaging 101 lbs sold at $5.00, breeding ewes at $5.25@6.25, and 120 lb Idaho ewes at $4.60.

Seven western markets received 9,000 cattle, 35,000 hogs, and 13,000 sheep against 13,000 cattle, 44,000 hogs, and 15,000 sheep the previous Friday, and 12,000 cattle, 39,000 hogs, and 23,000 sheep a year ago.

Receipts at Chicago for today are estimated at 500 cattle, 4,000 hogs, and 2,000 sheep, against 1,303 cattle, 3,588 hogs, and 3,156 sheep the corresponding Saturday a year ago.

Yesterday's Hog Purchases.

Hog purchases yesterday by Chicago packers and others follow:

Armour & Co.	800	Miller & Hart.	600
Anglo-Am	300	Ind P Co.	600
Swift & Co.	900	Brennan P Co.	500
Hammond Co.	600	Others	1,000
Morris & Co.	800	Shippers	4,500
Wilson & Co.	700		
Boyd-Lunham	700	Totals	13,400
Western P Co.	1,000	Left over	10,000
Roberts & Oake	400		

LIVE STOCK MOVEMENTS AT CHICAGO.

Receipts—	Cattle.	Calves.	Hogs.	Sheep.
Thurs. Aug. 18	9,166	2,992	21,312	18,755
Est. Aug. 19	2,000	1,000	15,000	8,000
Week so far	50,248	10,285	117,154	81,235
Week ago	47,297	11,382	117,199	74,013
Year ago	52,541	10,655	100,532	109,578
Shipments—				
Thurs. Aug. 18	3,515	20	6,963	4,926
Est. Aug. 19	3,000	100	4,500	1,500
Week so far	18,732	752	28,900	12,550
Week ago	16,131	607	37,750	10,424
Year ago	20,977	972	15,178	39,149

RECEIPTS AT TWENTY MARKETS.

Combined receipts of cattle, hogs and sheep at twenty markets follow:

	Cattle.	Hogs.	Sheep.
Est. Aug. 19	15,000	60,000	32,000
Wk ago	19,000	71,000	26,000
Yr ago	18,000	61,000	37,000
This wk.	271,000	442,000	287,000
Wk ago	252,000	432,000	292,000
Yr ago	263,000	386,000	373,000
1919	363,000	315,900	548,000
1921 to date	6,906,000	21,245,000	9,051,000
1920	7,984,000	22,009,000	8,426,000
1919	8,950,300	24,387,600	9,169,000

OUTSIDE LIVE STOCK MARKETS.

HOGS.

St. Louis advanced 40@50c, with other points strong to 35c higher. Receipts and prices follow:

	Receipts.	Top.	Bulk.
Kansas City	1,700	$ 9.65	$ 8.75@ 9.50
Omaha	4,000	9.75	7.75@ 9.00
St. Louis	4,600	10.50	10.25@10.40
St. Joseph	2,500	9.60	8.00@ 9.60
Sioux City	3,800	10.00	7.50@ 9.75
Indianapolis	8,500	10.35	9.75@10.35
East Buffalo	6,000	11.00	10.50@11.00
Pittsburgh	2,000	10.85	10.25@10.75
Cleveland	2,500	10.60	10.25@10.50
Cincinnati	2,800	10.39	9.50@10.25
St. Paul	3,500	9.75	7.50@ 9.50
Louisville	1,200	......	......

CATTLE.

Few choice lots were offered while the poorer grades were dull and unevenly lower. Receipts and prices follow:

	Receipts.	Beef steers.	Cows and heifers.
Kansas City	1,400	$4.75@10.50	$2.00@8.00
Omaha	1,500	4.75@10.25	2.00@7.75
St. Louis	1,500	4.50@10.00	2.25@7.50
St. Joseph	600	4.90@10.15	2.00@7.75

SHEEP.

Trade in sheep and lambs fairly active at unchanged quotations. Receipts and prices follow:

	Receipts.	Lambs.	Sheep and yearlings.
Kansas City	1,500	$6.50@10.00	$2.25@7.00
Omaha	5,000	6.50@10.25	2.25@7.25
St. Louis	700	6.25@ 9.25	2.25@6.50
St. Joseph	600	6.25@10.10	2.00@6.50
East Buffalo	2,400	8.00@11.25	3.50@8.25
Pittsburgh	300	8.00@11.00	3.25@8.00

COTTON MARKETS

NEW YORK, Aug. 19.—Cotton futures closed steady, net 1 to 7 points higher.

	Open.	High.	Low.	Close.	Prev. close.
October	12.99	13.09	12.91	13.08	12.98
December	13.42	13.52	13.33	13.44	13.41
January	13.48	13.60	13.41	13.53	13.46
March	13.75	13.82	13.65	13.78	13.72
May	13.86	13.87	13.86	13.87	13.84

Spot quiet; middling, 13c. Port receipts today were 12,259 bales. United States port stocks, 1,333,695 bales. Exports, 24,504, making 203,212 so far this season, against 109,645 last year.

Southern spot markets were: Galveston, 12.80c, unchanged; Savannah, 12.00c, unchanged; Augusta, 11.75c, 25 points advance; Houston, 12.75c, unchanged; Little Rock, 11.25c, 25 points advance.

NEW ORLEANS, La.—Cotton futures closed steady at a net advance of 4 to 7 points.

	Open.	High.	Low.	Close.	Prev. close.
January	13.14	13.15	13.03	13.11	13.04
March	13.32	13.32	13.25	13.28	13.23
May	13.47	13.47	13.39	13.39	13.35
October	12.50	12.63	12.51	12.62	12.56
December	12.91	13.05	12.88	12.99	12.95

Spot cotton steady and unchanged; sales on the spot 680 bales, to arrive 39. Low middling, 10.25c; middling, 12c; good middling, 13c. Receipts, 2,815 bales; stock, 443,768.

LIVERPOOL.—COTTON—Spot, quiet; prices steady. Good middling, 9.27d; fully middling, 8.87d; middling, 8.47d; low middling, 7.57d; good ordinary, 6.42d; ordinary, 5.67d; sales, 7,000 bales, including 5,100 American. Receipts, 6,000 bales, including 4,200 American. Futures closed barely steady: August, 8.66d; October, 8.71d; December, 8.79d; January, 8.81d; March, 8.91d; May, 8.94d; July, 8.92d.

Weekly statistics: Total forwarded to mills, 49,000 bales, of which 37,000 were American. Stock, 1,050,000; American, 652,000; imports, 44,000; American, 22,000; exports, 7,000; American, 3,000.

NEW YORK CURB STOCKS

INDUSTRIALS.

	Sales.	High.	Low.	Close.
Acme Packing	1,354	1⅛	88c	88c
Am Light & T.	20	94	94	94
Armour Leath	200	12	12	12
Brit Am To coup	1,200	11½	11⅜	11½
Do regd	300	11½	11⅜	11½
Buddy Buds	100	25	25	25
Car Light & Pow	300	99	99	99
Commonwealth F	235	61	59	61
Do pfd	190	72	69¾	72
Cont Motors	700	5⅛	5⅝	5⅝
Durant Motors	200	25	24⅛	24⅝
Empire Food	400	25¼	25	25¼
Farrell Coal	900	10	9	9¼
Glen Alden Coal	1,300	31½	30⅞	31⅛
Goldwyn Pictures	100	3½	2⅛	3⅛
H B Holbrook	500	13	12⅞	13
Int Cont Rubber	100	6½	6½	6½
Nat Leather	100	7⅛	7⅛	7⅛
Parson Auto	2,000	65	60	63
Peerless Motors	20	29	29	29
Radio	800	1⅝	1⅝	1⅝
Do pfd	500	1⅝	1⅝	1⅝
Republic Tire	3,200	24	14	24
South Coal & Ice	500	2⅝	2½	2½
Sweets of Ama	1,200	2½	2⅜	2⅜
Tob Prod Exp	200	5	4½	5
Todd Shipyards	175	62	61	62
Un Prof Shar	500	1⅛	1⅛	1¼
U S Light & Ht	400	1⅛	1⅛	1⅛
Do pfd	300	1⅝	1⅛	1⅛
Un Ret Candy	1,500	5¾	5½	5½
U S Ship Corp.	600	18	18	18
U S Steamship	7,700	31	29	30
Wayne Coal	900	1⅛	1⅛	1⅛
West End Chem.	1,100	80	72	80
OILS.				
Anglo American	400	15¼	15	15¼
Stand Oil Ind	600	69⅝	69¼	69¼
Ark Nat Gas	200	7⅝	7½	7⅝
Allied Oil	200	4	4	4
Am Fuel & Oil	500	17	17	17
Bost Wyo	11,500	68	65	68
Carib Syndicate	600	4	3⅝	3⅝
Cities Service	10	114	114	114
Do Bankers	450	13	12⅞	13
Cushing Petl	2,000	14	13	13
Denny Oil	100	10	10	10
Elk Basin	100	5⅛	5⅝	5⅛
Federal Oil	400	1⅛	1⅛	1⅛
Gilliland	100	1⅛	1⅛	1⅛
Glenrock Oil	1,300	77	76	77
Imperial Oil [Del]	100	7½	7½	7½
Intl Petl	400	10⅝	10⅝	10⅝
Lyons Petl	1,500	95	93	94
Maracaibo	300	19½	19½	19½
Meridian Petl	2,000	12	12	12
Mexico Oil	14,300	63	60	60
Noble Oil & Gas	1,000	18	18	18
North West Oil	1,000	18	18	18
Omar New	2,100	1⅞	1⅝	1⅝
Penrock	100	4⅛	4⅛	4⅛
Prod & Ref	300	3½	3½	3½
Salt Creek Prod.	100	10½	10½	10½
Sapulpa Ref	1,400	3¾	3¼	3¼
Sequoyah Oil	200	12	10	12
Simms Petl	1,200	6¼	6¼	6¼
Skelly Oil	500	3⅝	3⅝	3⅝
Texas Ranger	500	7	7	7
Texon Oil	12,800	47	45	46
Tidal Osage	100	11½	11½	11½
Woodburn	400	80	80	80
"Y" Oil	200	27	27	27
MINING.				
Alaska B C Met.	1,500	32	31	32
Boston & Mont	32,200	70	66	66
Candelaria Silv	1,800	28	27	27
Cash Boy	100	4	4	4
Cons Copper	500	1	1	1
Cresson Gold	2,100	1⅝	1⅞	1⅞
Cortez Silver	200	78	77	78
Divide Extn	2,000	29	28	28
Eureka Croes.	104,900	33	29	29
Goldfield Flor	3,700	39	37	37
Harmill Divide.	12,500	15	14	14
Hecla Mining	100	3⅞	3⅞	3⅞
Jerome	1,000	15	15	15
Kerr Lake	800	3½	3½	3½
MacNam Mine	400	15	15	15
Mother Lode Cop	100	3⅝	3⅝	3⅝
McKinley Dar	100	14	14	14
Nat Tin	6,500	60	54	55
Nev Ophir	1,500	28	27	28
Nev Hills	1,000	4	4	4
Nipissing	500	4½	4⅝	4⅝
New Dom	600	1½	1½	1½
Ray Hercules	600	23	21	23
Red War	500	10	10	10
Silver Hills	100	13	13	13
Silv Mines Am.	2,500	80	66	75
So Am Gold	300	4⅝	4¼	4⅝
Stewart Mines	1,000	4	4	4
Tonopah Bel	200	1⅛	1¼	1¼
Tono Divide	1,800	72	70	72
Uni Eastern	800	2¼	2¼	2¼
West Utah	1,000	20	20	20
White Caps M.	2,000	4	4	4
Yukon Gold	100	.80	.80	.80

BONDS.

	High.	Low.	Close.
$44 Allied Pkrs 6s	45½	45½	45½
16 Am T & Tel 6s 1922	98⅞	98⅝	98⅞
1 Am Tob 6s	100⅜	100⅜	100⅜
3 Anaconda 6s	89	88⅞	88⅞
8 do 7s	93⅝	93¼	93⅝
13 Armour 7s	98⅝	98½	98½
4 Beth Steel 7s	95	95	95
1 Beaver Board 8s	75¼	75¼	75¼
3 Cons Gas 8s	100⅜	100¼	100⅜
2 Chgo Station 6½s	104¼	104	104
8 Can Pac 6s	97⅜	97½	97⅜
10 Cop Export 6s	102	101⅝	101⅝
12 Deere 7½s	93	92½	92½
7 Galena 7s	94	94	94
14 Goodrich 7s	90½	90¼	90⅜
7 Gulf 7s	97⅝	97½	97⅝
11 Humble Oil 7s	97½	97⅜	97⅜
34 I R T 7s	77¼	76⅞	77
10 Libby 7s	95⅝	95	95⅝
5 Ohio City Gas 7s	98½	98½	98½
4 Sears 2 year 7s	98⅝	98⅝	98⅝
20 do 3 year 7s	97⅞	97½	97⅞
4 Russian 6½s	15	15	15
336 Swift 7s 1931	97⅞	97⅝	97⅞
37 do of 1925	97⅝	97½	97⅝
9 Solvay 8s	99	99	99
7 S W Tel 7s	97	97	97
8 So Rwy 6s	97¼	97	97¼
3 S O N Y 7s of 1927	102⅝	102½	102⅝
8 do 6½s	100⅜	100⅜	100⅜
10 Sun Oil 7s	92½	92½	92½
6 Swiss 5½s	88⅝	88¼	88⅝
2 Texas Co 7s	100	100	100
22 Vacum Oil 7s	101	100⅝	101

STANDARD OIL SUBSIDIARIES.

	Bid.	Asked.		Bid.	Asked.
Atlan Ref.	870	950	Pr O Gas	425	435
Borne Sc.	340	350	Pr P Line	187	190
Buck Pipe	82	84	Sol Ref	340	360
Chesboro	140	160	Sou Pipe	77	79
Cont Oil	107	110	S Penn O.	170	180
Cres Pipe	26	28	SW P Pipe	56	59
Cumb P.	115	125	S O Kas	530	550
Eureka P.	57	59	S O Ky.	380	390
Gal Sig	33	35	S O Neb.	145	155
Do pfd.	85	90	S O N Y.	316	320
Ill Pipe	150	152	S O Ohio	370	380
Ind Pipe	75	79	Swan Fin.	30	35
Nat Tran.	25	26	Un Tk L.	85	95
N Y Tran.	145	150	Vac Oil.	240	250
Nor Pipe.	85	89	Wash Oil.	25	30
Ohio Oil.	243	247			

· FINANCIAL·NOTES ·

Current earnings of the International Paper company are not as large as last year, when $52 a share was earned on the common stock, but it is believed that the full 1921 net will be near $30 a share. The company's big mill at Three Rivers, Quebec, is expected to be completed this fall and will have a daily capacity of 240 tons of news print. This will cost $6,000,000 and will be operated by the Canadian International Paper company, which is controlled by the International Paper company.

Endicott-Johnson for some months has been operating at full capacity, approximately 95,000 pairs of shoes daily. New business on hand or in sight is estimated to be sufficient to keep the plant operating at this rate for the remainder of the year. Bank loans on July 2 were reported as $6,900,000, and the total current liabilities as only $8,300,000, compared with $13,054,000 at the close of 1920.

Plans are being considered by the Thatcher Textile interests in Chattanooga, Tenn., for the consolidation of the Coosa Manufacturing company, Thatcher Spinning company, and the Standard Processing company into one concern with a capital of $2,500,000.

The capital of the Harrington Manufacturing and Sales company of Chicago has been increased from $1,000,000 to $2,500,000.

Reliance State Bank Joins Federal Reserve

The Reliance State bank has become a member of the federal reserve system. This bank is one of the most prosperous of the outlying institutions, carrying deposits of more than $5,000,000. Recently it voted to increase the capital from $200,000 to $300,000. Alterations now are being made on the bank's new home, which will be occupied about Oct. 15.

OFFICIAL WEATHER FORECAST.

The official forecast for today and tomorrow and yesterday's table of records follow:

Ohio—Showers and thunderstorms Saturday, cooler by Saturday night; Sunday fair and cooler.

Indiana—Showers and thunderstorms and cooler Saturday; Sunday fair, cooler in south portion.

Lower Michigan—Partly cloudy and cooler Saturday, probably preceded by showers in south portion Saturday morning; Sunday fair with moderate temperature.

Upper Michigan—Fair Saturday and Sunday, cooler Saturday.

Wisconsin—Fair Saturday and Sunday; cooler Sunday.

Place of observation. State of weather. Aug. 19, 1921, 7 p. m. Central time.	Direction of wind.	Temp. 7 p. m.	Highest today.	Lowest last night.	Precipitation 24 hours.
Eastern states—					
Albany, clear	N.W.	74	82	64	...
Atlanta, clear	Calm	84	90	70	...
Boston, clear	N.	73	82	64	...
Buffalo, cloudy	S.W.	72	74	58	...
Charleston, clear	E.	82	90	74	...
New York, clear	W.	78	82	66	...
Parkersburg, clear	S.W.	74	84	60	...
Philadelphia, clear	N.W.	78	84	68	...
Pittsburgh, clear	S.W.	76	87	58	...
Raleigh, clear	S.W.	82	90	70	...
Washington, clear	N.	74	84	64	...
Gulf states—					
Abilene, fair	S.	94	98	74	...
Amarillo, clear	S.	82	88	64	...
El Paso, fair	E.	76	90	70	...
Fort Worth, fair	S.W.	96	98	76	...
Galveston, clear	S.E.	84	88	80	...
Jacksonville, fair	S.E.	80	96	78	1.72
Miami, cloudy	S.E.	82	88	74	...
Mobile, fair	N.	86	96	76	...
Montgomery, clear	N.E.	88	94	74	...
New Orleans, cloudy	N.E.	84	96	78	...
San Antonio, fair	S.E.	92	96	76	...
Shreveport, clear	S.	92	98	76	...
Tampa, cloudy	W.	84	92	78	...
Vicksburg, clear	N.W.	90	94	78	...
Eastern states—					
Alpena, cloudy	S.	68	68	50	.60
Cairo, clear	S.	86	92	70	...
Chicago, rain	N.	85	91	67	.06
Cincinnati, clear	S.W.	82	88	62	...
Cleveland, clear	S.	78	84	62	...
Detroit, cloudy	S.W.	78	84	62	...
Escanaba, cloudy	S.W.	70	72	62	.50
Evansville, clear	S.W.	86	94	70	...
Fort Wayne, fair	S.W.	80	88	60	...
Grand Haven, rain	N.E.	66	80	58	.28
Grand Rapids, rain	S.W.	84	90	62	...
Green Bay, cloudy	S.	70	82	64	.36
Indianapolis, fair	S.	80	86	66	...
Mackinac Island, clear	W.	68	70	48	.56
Madison, cloudy	S.	68	90	66	1.18
Marquette, clear	W.	76	80	52	.36
Memphis, clear	S.W.	90	94	76	...
Milwaukee, rain	S.W.	70	90	64	.10
Nashville, clear	W.	86	92	68	...
Peoria, clear	S.W.	88	94	64	.08
Ste. Marie, cloudy	S.W.	70	72	..	.46
Springfield, Ill., clear	S.	86	94	64	...
West Central states—					
Bismarck, clear	N.	72	76	58	...
Charles City, fair	N.	78	90	68	...
Concordia, cloudy	S.W.	84	102	68	.02
Davenport, clear	S.W.	86	92	68	.02
Des Moines, cloudy	N.	84	100	74	...
Devils Lake, cloudy	N.	60	68	52	...
Dodge, clear	S.	90	96	68	...
Dubuque, cloudy	N.	72	94	66	.36
Duluth, clear	N.W.	62	78	56	...
Huron, clear	N.W.	78	82	64	...
Kansas City, clear	S.	88	94	76	...
Keokuk, clear	S.W.	88	96	68	...
Little Rock, clear	S.	88	94	74	...
Moorhead, clear	N.	64	72	62	...
North Platte, cloudy	N.E.	72	76	62	...
Oklahoma, clear	S.	90	96	70	...
Omaha, cloudy	N.	80	96	78	...
Rapid City, fair	N.	74	82	60	...
Sioux City, clear	N.	64	88	72	...
St. Louis, clear	S.W.	92	96	72	...
Minneapolis, fair	N.W.	74	84	70	.08
Springfield, Mo., clear	S.	86	92	74	...
Wichita, clear	S.	90	96	74	...
Williston, clear	N.	68	76	50	...
Mountain states—					
Boise, clear	W.	84	84	52	...
Cheyenne, cloudy	W.	64	70	54	...
Denver, cloudy	N.W.	64	66	66	...
Havre, clear	E.	74	76	48	...
Helena, clear	E.	76	76	46	...
Lander, clear	N.	76	76	46	...
Miles City, clear	N.	76	78	54	...
Phoenix, cloudy	E.	86	98	..	...
Pueblo, cloudy	S.E.	72	82	72	...
Salt Lake City, cloudy	N.W.	82	84	62	...
Yellowstone Park, clear	N.W.	70	72	40	...
Pacific states—					
Fresno, fair	N.W.	94	96	62	...
Los Angeles, clear	S.W.	72	82	58	...
Portland, Ore., clear	N.W.	80	80	58	...
San Diego, clear	W.	70	74	64	...
San Francisco, fair	W.	58	68	56	...
Seattle, Wash., clear	N.W.	70	72	56	...
Spokane, clear	N.E.	78	80	54	...
Canadian—					
Battleford, fair	Calm	63	64	46	...
Calgary, fair	E.	60	68	44	...
Edmonton, clear	E.	60	64	44	...
Medicine Hat, fair	S.W.	70	72	54	...
Minnedosa, fair	Calm	56	60	52	...
Montreal, fair	S.W.	64	68	52	...
Quebec, cloudy	S.W.	60	66	48	...
Qu' Appelle, fair	N.	58	62	44	...
Toronto, clear	S.	66	78	56	...
White River, rain	N.	54	60	38	1.02
Winnipeg, clear	W.	58	64	52	...

BUSINESS MEN OF CHINATOWN BUY PROPERTY

BY AL CHASE.

Growth of the On Leong Tong Chinese Merchants' association of Chicago, now at 235 West 22d street, has led to its buying the building adjoining on the south, 50x100, from the Mee Dong company for an indicated $15,000. The property is at 2212-14 Wentworth avenue.

The fifteen apartment building at 1226-30 Albion avenue, containing two, three and four room flats, has been sold by Arthur E. Anderson to Louis Levin for a reported $73,000, subject to a $47,500 mortgage. The R. M. Johnson Company were brokers.

The same firm reports the sale of the three apartment building at 6521 Bosworth avenue for Charles Harris to Mary McCauley for $21,750, subject to an incumbrance of $12,000.

Studio Site Transferred.

The property at the southwest corner of Superior and Cass, site of the new "720 Cass building," a studio structure now being erected from plans by Walter W. Ahlschlager, has been transferred by the North Michigan Boulevard Building corporation to Mr. Ahlschlager and Joseph H. Buttas for a nominal consideration. Mr. Ahlschlager has given a trust deed to O. H. Haugan of the State Bank of Chicago for $275,000, ten years at 6½ per cent, secured by the property.

The Polonia Soap company, which last October bought the Crofts & Reed company, has given a trust deed to the Chicago Title & Trust company for $350,000, ten years at 7 per cent secured by its plant.

Plan Subdivision!

An indicated $8,500 was paid by the Parsons-Wray Real Estate Improvement corporation for the 600x123 at the southwest corner of Mason and Bryn Mawr avenues. The property probably will be subdivided.

Frank E. Rusch and Anna Rusch of Franklin Park have sold the northeast corner of Armitage and Kenneth avenues, lot 58x125, improved with a brick building containing three stores and two apartments, to Ella Goldstein for a reported $13,500. W. C. Regelin handled the deal.

OIL MARKETS.

CHICAGO, Aug. 19.—GASOLINE—Tank wagon, 18c gal; service station, 20c; machine, 38½c. CARBON—Perfection, 8½c; summer black, 12.4c; do winter, 12.9c. LINSEED—Raw, 1 to 4 brls, one delivery, 87c; do boiled, 80c. DENATURED ALCOHOL—45c. CORN—OIL—Package, 24 pts, $6.50; 12 qts, $6.00; 6 gals, $10.80; 12 half gals, $12.25; No. 5, 2 cans to case, $11.57. WHITE LEAD—100 lb keg, $12.25; 25 lbs, $3.35; 12½ lbs, $1.70. TURPENTINE—76c.

NEW YORK, Aug. 19.—Cottonseed oil closing bids, 3 to 6 points net higher; sales, 8,600 brls. Prime crude, $6.25; prime summer yellow spot, $8.30; September, $8.00; December, $8.28; March, $8.44.

OIL CITY, Pa.—Credit balances, $2.25. Runs, 42,180 brls; average, 59,781. Shipments, 41,278; average, 47,933.

GOLD SHIPMENT RECEIVED.

A consignment of gold coin valued at 11,000,000 marks, shipped by the Reichsbank to J. P. Morgan & Co., has arrived on the United American line steamer Sudbury from Hamburg. It is to be used for the reparation account.

GO TO CHURCH SUNDAY

"Come unto me, all ye that labour and are heavy laden, and I will give you rest."—Matthew xi., 28.

THE REV. JOHNSTON MYERS, Pastor Immanuel Baptist Church.

BAPTIST

GREATER IMMANUEL CHURCH,
2320 Michigan-av.
The Strangers' Summer Church. Open every day, all day, to all people.
Services 9:30, 11, 5:30, 7 & 8.
JOHNSTON MYERS will preach.

CONGREGATIONAL.

THE NEW FIRST CONGREGATIONAL CHURCH,
ASHLAND AND WASHINGTON-BLVD.
REV. GILBERT WILSON, PH. D., D. D.
10:30 A. M.—"Think on These Things," Rev. Charles H. Willcox.
8 P. M.—"To Whom Shall We Go?" Rev. R. W. Everroad.

LUTHERAN.

LUTHERAN,
WICKER PARK, HOYNE AND LE MOYNE.
SIMON PETER LONG, D. D., PASTOR.
10.45 A. M.—"What Is Wrong With This Old World?"

PRESBYTERIAN.

SECOND PRESBYTERIAN CHURCH,
MICHIGAN-AV. AND 20TH-ST.
REV. JOSIAH SIBLEY, D. D., PASTOR.
SERVICES 11 A. M. AND 8 P. M.
REV. EDWARD CHARLES RAUE.
DR. JOHN A. MARQUIS of New York City preaches at both services.

BUENA MEMORIAL PRESBYTERIAN CHURCH,
Sheridan-rd. and Broadway, near Montrose.
REV. HENRY HEPBURN, D. D., Pastor.
Rev. Martin E. Anderson, D. D., will preach at 10:30 a. m. and 7:45 p. m.

FOURTH PRESBYTERIAN CHURCH,
Michigan-av. and Delaware-pl.
John Timothy Stone, D. D., LL. D., Minister.
Rev. Ezra Allen Van Nuys, D. D., will preach.
Services 11 a. m., 4 and 8 p. m.

INDEPENDENT.

MOODY BIBLE INSTITUTE.
DAY AND EVENING CLASSES.
Men and women trained in English Bible, Gospel Music and Practical Christian work. Interantional Interdenominational. Tuition free; board and room at cost; 30 instructors; 27 buildings; supplies Bible teachers and evangelists. Ask for catalogue or prospectus of correspondence courses.
153 Institute-pl., Chicago. Superior 8600.

ZION.

ZION.
ROOSEVELT HALL,
12th Floor State-Lake Bldg.
Lord's Day, Aug. 21, 1921, at 2:45 P. M.
Leaves of Healing, The Theocrat and other Zion literature may be had at the services or by addressing Zion Publishing House, Zion, Lake County, Ill.
WILBUR GLENN VOLIVA, SUCCESSOR TO JOHN ALEXANDER DOWIE, GENERAL OVERSEER, PREACHER IN SHILOH TABERNACLE EVERY LORD'S DAY AT 2:30 P. M.

CHRISTIAN SCIENCE.

CHURCHES OF CHRIST, SCIENTIST.
SUNDAY, AUG. 21. SUBJECT: "MIND." SERVICES: Sunday, 10:45 a. m., 7:45 p. m. Wednesday, 8 p. m.
*FIRST CHURCH—4017 Drexel-blvd. Reading room, 3939 Drexel-blvd.
*SECOND CHURCH—Wrightwood and Pine Grove. Reading room, 2632 N. Clark-st.
*THIRD CHURCH—2151 Washington-blvd. Reading room, 2221 W. Madison-st.
*FOURTH CHURCH — Harvard-av. and W. Marquette-rd. Reading room, 6308 Harvard.
*FIFTH CHURCH—1840-50 Dorchester-av. Reading room, 1405 E. 47th-st.
SIXTH CHURCH—11321 Prairie-av. No Sunday evening services. Reading room, 11104 Indiana-av.
*SEVENTH CHURCH—5318 Kenmore-av. Reading room, 1054 Wilson-av.
EIGHTH CHURCH—4359 S. Michigan-av. Reading room, 112 E. 44th-st.
NINTH CHURCH—6150 Woodlawn-av. Reading room, 6248 Kimbark-av.
TENTH CHURCH—5640 Blackstone-av. Reading room, 5500 Blackstone-av.
*ELEVENTH CHURCH—2840 Logan-blvd. Reading room, 3059 Logan-blvd.
TWELFTH CHURCH—Waveland and Rokeby-st. Reading room, 3819 Broadway.
THIRTEENTH CHURCH—10317 Longwood-drive. Sunday service, 10:30 a. m. only. Reading room, same address.
*FOURTEENTH CHURCH — Cor. Sunnyside and Paulina. Reading room, 1639 Montrose.
*FIFTEENTH CHURCH—233 N. Central-av. Reading room, 5523 W. Lake-st.
*SIXTEENTH CHURCH—1716 Lunt-av. Reading room, 1740 Greenleaf-av.
The above sixteen churches are branches of The Mother Church, The First Church of Christ, Scientist, in Boston, Massachusetts.
*No Sunday evening service July-August.

METHODIST EPISCOPAL.

FIRST METHODIST EPISCOPAL CHURCH,
Clark and Washington-sts.
Dr. John Thompson, Minister
10:45 a. m.—Rev. John P. Brushingham: "Disarmament—The Call of the Highest."
7:30 p. m.—Dr. W. H. Neil: "The Church of the New Day."

MISCELLANEOUS.

BIG TENT,
Cicero and North-avs.
F. F. BOSWORTH.
SERVICES SUNDAY: 11 A. M., 3 P. M., 7 P. M.
3 BIG MEETINGS MONDAY. 10 a. m., 2:30 p. m., 7:30 p. m.
F. F. Bosworth will tell life story and farewell meeting. Many speakers will take part in these services.
Meetings will continue at THE HUMBOLDT PARK GOSPEL TABERNACLE, Pierce and Homan-avs.
EVANGELIST JOS. HOGUE of St. Paul will speak every night.

YELLOW C[…] EARNS […] IN SIX […]

The report of the Y[…] facturing company fo[…] ended June 30 shows […] charges, but before […] $527,895. This is eq[…] proximately $20 a sh[…] the 50,000 shares of B[…] viding for 7 per cen[…] dends on the class A […]

During the last six[…] the earnings were at[…] of $7.66 a share. Gr[…] $773,513 and net after[…] 243. After deducting […] employers' profit sha[…] and adding miscellan[…] the net was $527,895.

President John Hert[…] ment that the comp[…] plant at full capacit[…] period of general bus[…] and that orders with[…] books at the present t[…] factories running at t[…] the remainder of the […]

Business "No[…]

The purport of the […] tile reviews is not […] neither is it especiall[…] is evident enough that […] ation is growing no wo[…] there seems to be […] goods are moved in s[…] to consumers, it is at […]

Yet, on the other h[…] downward trend of pr[…] resumed. Dun's comp[…] commodities shows tw[…] for the week against t[…] —which indicates the […] the federal labor depa[…] which figured out a […] prices for July exactly[…] for June.

There can be no dou[…] spread unemployment […] verse influence. It is […] accept the secretary o[…] of 5,300,000 unemployed[…] bad enough, even on a […] of calculation, and it is[…] employment on a consi[…] have to precede rathe[…] actual trade revival.

Chicago Trade[…]

Dun's review of th[…] says: "Retail trade is[…] behind that of the c[…] last year, reckoned in […] for coal has improved[…] coming of the first fall[…] the gain is in the do[…] industrial demand sho[…]

Marshall Field & Co[…] review of the wholesal[…] say: "Current wholes[…] dry goods was somev[…] week ago. The volum[…] salesmen on the road […] nearly the same level[…] were somewhat fewer[…] market than last week[…] larger than the corre[…] last year. Collections[…] falling off from last […]

Receiver Asked[…] New Ham[…]

Hammond, Ind., Aug[…] for the Composite Meta[…] Hobart was asked to[…] The plant was but rece[…] sets are $100,000 and l[…] Charles Surprise of H[…] pointed receiver.

INVEST[…] GUI[…]

Answers to inquiries […] information which THE[…] reliable, fair, and unpr[…] yond the exercise of car[…] information THE TRIB[…] responsibility.

Inquiries must bea[…] and address of write[…] ceive attention. An[…] be of public interest […] If an answer is not o[…] it will be mailed prov[…] closed. Address lett[…] Guide.

First Joint Stock Lan[…]

C. R. C.—The First […] bank of Chicago oper[…] eral charter and gover[…] under the Farm Loan[…] thorized under this a[…] mortgages in Illinois […] to the inspection and[…] Farm Loan board (a[…] United States treasury[…] limited to one-half the […] and 20 per cent of the […] ings and cannot exce[…] Farm loan bonds, issu[…] visions of the Farm L[…] to be instrumentalities […] of the United States a[…] to principal and inter[…] state, municipal and lo[…] bonds may be issued t[…] teen times the $1,200,[…] bank. The income acc[…] 1921, shows net earning[…] dends paid $196,674, […] $80,000, and undivide[…] The average annual r[…] organization to June 3[…]

Canada Cement.

H. N.—The Canada […] Ltd., owns or controls […] from the St. Lawrence[…] Rocky mountains, hav[…] ity of over 8,200,000 b[…] cement per annum. In[…] earned 11.04 per cent […] and 3.15 on the commo[…] dends were paid large[…] leaving a deficit for th[…] Dividends are being […] the rate of 7 per cent[…] and 6 per cent on the […] are somewhat specul[…] The company's bonds […] ment.

Cumberland Pipe Li[…]

A. F.—The Cumberla[…] pany was incorporate[…] 1901. It owns 352 m[…] It has earned its divi[…] five years by a wide […] 25.9 per cent was ear[…] The stock is of one c[…] paying 12 per cent […] years. This stock i[…] rates as a business m[…]

COFFEE MA[…]

NEW YORK, Aug. 19[…] closed 3@5 points net hi[…] mated at about 33,000[…] 6.63c; October, 6.78c; D[…] uary, 7.21c; March, 7.47[…] 7.87c. Spot coffee was […] mand, with prices steady[…] 9⅞c for Rio 7s and 10[…] Brazilian port receipts, 45[…] receipts, 37,000; Santos […] for the United States and […]

YELLOW CAB CO. EARNS $527,895 IN SIX MONTHS

The report of the Yellow Cab Manufacturing company for the six months ended June 30 shows net profits after charges, but before federal taxes, of $527,895. This is equivalent to approximately $20 a share annually on the 50,000 shares of B stock, after providing for 7 per cent preferred dividends on the class A stock.

During the last six months of 1920 the earnings were at an annual rate of $7.66 a share. Gross profits were $773,513 and net after expenses $551,243. After deducting sundry charges, employers' profit sharing bonus, etc., and adding miscellaneous revenues, the net was $527,895.

President John Hertz says in a statement that the company has run its plant at full capacity during this period of general business depression and that orders with deposits on the books at the present time will keep the factories running at the same capacity the remainder of the year.

Business "No Worse."

The purport of the week-end mercantile reviews is not discouraging, but neither is it especially stimulating. It is evident enough that the business situation is growing no worse. On one point there seems to be agreement—where goods are moved in satisfactory volume to consumers, it is at low prices.

Yet, on the other hand, the general downward trend of prices has not been resumed. Dun's comprehensive list of commodities shows twenty-six advances for the week against thirty-four declines—which indicates the same condition as the federal labor department's estimate, which figured out a total average of prices for July exactly the same as that for June.

There can be no doubt that the widespread unemployment is a strongly adverse influence. It is not necessary to accept the secretary of labor's estimate of 5,300,000 unemployed. But the case is bad enough, even on a conservative basis of calculation, and it is probably that reemployment on a considerable scale will have to precede rather than follow the actual trade revival.

Chicago Trade Lagging.

Dun's review of the Chicago trade says: "Retail trade is 15 or 20 per cent behind that of the corresponding time last year, reckoned in dollars. Demand for coal has improved a little with the coming of the first fall-like weather, but the gain is in the domestic trade, the industrial demand showing no change."

Marshall Field & Co., in their weekly review of the wholesale dry goods trade, say: "Current wholesale distribution of dry goods was somewhat ahead of a week ago. The volume of orders from salesmen on the road remained at very nearly the same level. Although there were somewhat fewer customers in the market than last week, the number was larger than the corresponding week of last year. Collections showed a slight falling off from last week's total."

Receiver Asked for New Hammond Plant

Hammond, Ind., Aug. 19.—Receivership for the Composite Metal Lath company of Hobart was asked today by creditors. The plant was but recently built. The assets are $100,000 and liabilities $150,000. Charles Surprise of Hammond was appointed receiver.

INVESTORS' GUIDE

Answers to inquiries are based upon information which THE TRIBUNE believes reliable, fair, and unprejudiced, but beyond the exercise of care in securing such information THE TRIBUNE assumes no responsibility.

Inquiries must bear the signature and address of writer in order to receive attention. Answers thought to be of public interest will be published. If an answer is not of general interest it will be mailed provided stamp is enclosed. Address letters to Investors' Guide.

First Joint Stock Land Bank.

C. R. C.—The First Joint Stock Land bank of Chicago operates under a federal charter and government supervision under the Farm Loan act. It is authorized under this act to make first mortgages in Illinois and Iowa subject to the inspection and approval of the Farm Loan board (a bureau of the United States treasury). The loans are limited to one-half the value of the land and 20 per cent of the value of the buildings and cannot exceed $100 per acre. Farm loan bonds, issued under the provisions of the Farm Loan act, are held to be instrumentalities of the government of the United States and are exempt as to principal and interest from federal, state, municipal and local taxation. The bonds may be issued to the extent of fifteen times the $1,200,000 capital of the bank. The income account as of July 1, 1921, shows net earnings of $303,665, dividends paid $196,674, carried to reserve $80,000, and undivided profits $26,991. The average annual net earnings from organization to June 30 were 10 per cent.

Canada Cement.

H. N.—The Canada Cement company, Ltd., owns or controls plants in Canada from the St. Lawrence river west to the Rocky mountains, having a total capacity of over 8,200,000 barrels of Portland cement per annum. In 1920 the company earned 11.04 per cent on the preferred and 8.15 on the common stock. The dividends were paid largely out of surplus, leaving a deficit for the year of $525,887. Dividends are being paid regularly at the rate of 7 per cent on the preferred and 6 per cent on the common, but both are somewhat speculative at present. The company's bonds are a safer investment.

Cumberland Pipe Line.

A. F.—The Cumberland Pipe Line company was incorporated in Kentucky in 1911. It owns 352 miles of pipe lines. It has earned its dividends for the last five years by a wide margin. In 1920, 8.9 per cent was earned on the stock. The stock is of one class and has been paying 12 per cent for the last three years. This stock is high grade and rates as a business man's investment.

COFFEE MARKETS.

NEW YORK, Aug. 19.—COFFEE—Futures closed 3@5 points net higher; sales were estimated at about 33,000 bags: September, 6.68c; October, 6.78c; December, 7.08c; January, 7.21c; March, 7.47c; May, 7.67c; July, 7.87c. Spot coffee was reported in fair demand with prices steady on the basis of 7¾ for Rio 7s and 10¼@11c for Santos 4s. Brazilian port receipts, 45,000 bags; Jundiahy receipts, 87,000; Santos cleared 30,800 bags for the United States and Victoria 4,800 bags.

·NEW·YORK·STOCK·TRANSACTIONS·

Bid.	Asked.	Description.	Sales.	High.	Low.	Close.	Net chge.	Close Aug. 18.	Close July 22.
75	85	Julius Kayser	200	78	78	78	[illegible]	[illegible]	[illegible]
25⅝	25½	Kan City So.	1,200	26	25¼	25⅝	+ [illegible]	[illegible]	[illegible]
49	50½	Do pfd	700	50¼	49⅝	49⅝	[illegible]	[illegible]	[illegible]
37¼	38	Kelly Spring.	2,100	38	36½	37	— 1[illegible]	[illegible]	[illegible]
75½	85	Do 8% pfd.	100	76	76	76	[illegible]	[illegible]	[illegible]
18	18½	Kenn Copper.	300	18½	18¼	18¼	— [illegible]	[illegible]	[illegible]
12½	13	Keystone Tire	900	12½	12⅛	12½	+ [illegible]	[illegible]	[illegible]
37⅝	38	Lack Steel	200	38	38	38	[illegible]	[illegible]	[illegible]
85½	86⅛	Do 1st pfd.	900	86½	86	86	....	95	....
73⅞	74	U S Steel	11,000	74¼	73⅝	74	+ ⅛	74⅝	72⅝
109	109⅝	Do pfd	400	110	109½	109½	— ⅛	109¾	109
44½	45	Utah Copper.	300	45	44½	44½	— 1	45	47¼
8⅝	8⅝	Utah Secs	100	8½	8½	8½	....	....	....
27	28	Vanadium	200	27½	27¼	27½	— ½	28	28⅝
24⅝	24⅝	Va Chem	100	24½	24½	24½	....	24¼	26
7⅝	7⅞	Wabash	100	7⅝	7⅝	7⅝	....	....	8
20	21	West Pac	300	21⅜	21	21	....	22	24
56	61½	Do pfd	300	60⅝	60	60	....	....	....
81¼	82	West Union	200	81½	81⅝	81⅝	....	81⅝	85
39⅝	40	Westhse Elec.	15,800	41½	39⅝	39⅞	— 1⅝	43½	43¼
7⅝	7⅞	White Oil	300	7⅝	7⅝	7⅝	....	8⅛	7⅝
32½	33	White Motors	100	33	33	33	+ ⅛	32	31⅞
34½	38	Worth Pump.	200	35¼	35⅛	35⅛	— ⅝	36¼	43¼

*Ex dividend. †Pays extra dividend. ‡Ex rights. §Based on regular and extra dividend. **Initial dividend. ††Stock dividend declared.

Sales at end of first hour, 112,300 shares; second hour, 185,900; third hour, 242,900; fourth hour, 328,200; total sales, 410,200.

GOVERNMENT BONDS.

	Bid.	Asked.
United States 2s, registered	100¼	101¼
United States 2s, coupon	100¼	101¼
United States 4s, registered	104¼	105
United States 4s, coupon	104¼	105
United States Panama 2s, 1938	100¼	101¼

·NEW·YORK·BOND·TRANSACTIONS·

LIBERTY BOND PRICES

No. thous.		High.	Low.	Close.	Yield.
596	U S Lib 3½s	88.60	88.22	88.30	4.24
1	do 2d 4s	87.60	87.60	87.60	4.94
122	do 1st 4¼s	87.96	87.70	87.90	5.09
2	do 1st 4¼s reg	87.64	87.64	87.64	5.11
447	do 2nd 4¼s	87.78	87.66	87.66	5.21
11	do reg	87.56	87.52	87.52	5.22
283	do 3d 4¼s	91.98	91.90	91.92	5.55
10	do reg	91.76	91.76	91.76	5.61
629	do 4th 4¼s	88.00	87.88	87.94	5.31
731	do Vic 4¾s	98.76	98.62	98.72	5.68
110	do reg	98.58	98.54	98.54	5.24
347	do 3¾s	98.74	98.72	98.74	4.35

GENERAL BOND MARKET.

No. thous.		High.	Low.	Close.
6	U S Govt 4s reg	104¼	104¼	104¼
1	Chinese Ry 5s	47¼	47¼	47¼
13	Berne 8s	99⅝	99⅝	99⅞
12	Bergen 8s	99¼	99	99
3	Bordeaux 6s	83⅛	83⅛	83⅛
1	Christiania 8s	99½	99½	99½
4	Copenhagen 5½s	78⅞	78⅝	78⅝
7	Lyons 6s	83⅛	83⅛	83⅛
3	Paris 6s	99⅞	99⅞	99⅞
6	Zurich 8s	100⅛	100	100⅛
3	Danish 8s A	100⅝	100⅝	100⅝

No. thous.		High.	Low.	Close.
6	do Cent N J 4s	78	78	78
5	R G & W 1st 4s	65½	65½	65½
9	R I Ark & La 4½s	67¼	67⅛	67¼
1	St L I M & S 5s	90	90	90
8	do R & G 4s	68⅛	68⅛	68⅛
10	U S Rubber 7½s	100½	100	100
5	do 5s	78½	78	78¼
40	U S Steel 5s	94¼	93⅞	94¼
11	Utah Power 5s	80	80	80
3	Va Chemical 7½s	91	91	91
4	Virginian Rys 5s	83½	83½	83½
1	Wash Term 3½s	68	68	68
50	West'n Union 6½s w i	99½	99¼	99½
8	do 4½s	80	80	80
28	West'gh'se Elec 7s	101⅞	101¼	101⅝
2	Wilson & Co 1st 6s	86⅝	86⅝	86⅝

Total sales Aug. 19, 1921, par value, $9,157,000.

DIVIDENDS DECLARED

Stock, rate, period—	Payable.	Stock of record.
Mackay Cos., 1¼ q	Oct. 1	Sept. 7
Do pfd, 1 q	Oct. 1	Sept. 7
U. E. Envelope, 4 s. a.	Sept. 1	....
Dom. Steel, 1¾ q	Oct. 1	Sept. 15
Int. Salt Co., 1½ p	Oct. 1	Sept. 15
Merg. Linotype, 2½ q	Sept. 30	Sept. 6
Heyw. W., 1 pfd, $3.50 s. a.	Sept. 1	Aug. 20
Do 2d pfd, $3.50 s. a.	Sept. 1	Aug. 20
Hartford Water Co., 1 q.	Aug. 29	Aug. 29
Key W. El. pfd., $1.50 q.	Sept. 1	Aug. 20
F. Morse Co. pfd, $1.50 q.	Sept. 1	Aug. 19
Am. P. & L., 1 q	Sept. 1	Aug. 22
Procter & Gamble, 6 pfd, 1½ q	Sept. 15	Aug. 25
Mah. Inv. Co., $1.50 q	Sept. 1	Aug. 22
Grafton City Elec. L. & P. Co., 2 q	Aug. 29	Aug. 9
Do pfd, 2 q	Sept. 1	Aug. 19
New Orleans, Tex. & Mex., 1½ q	Sept. 1	Aug. 25
West Penn R. R., 1½ q	Sept. 15	Sept. 1

U. S. TREASURY STATEMENT

WASHINGTON, D. C., Aug. 19.—The following is a statement of the condition of the United States treasury on Aug. 17:

Income to date this year	$ 768,993,081
Income to date last year	1,326,167,714
Decrease	$ 457,174,633
Outgo over income this year	135,600,116
Outgo over income last year	107,429,917
Increase	$ 28,170,199
Balance general fund today	420,151,498
Balance previous day	528,743,072
Decrease	$ 108,591,574

IN FOREIGN STOCK MARKETS.

LONDON, Aug. 19.—Bar silver, 38⅝d per ounce. Money, 4 per cent. Discount rates, short bills, 4⅝@4¾ per cent; 3 months bills, 4 13-16@4⅞ per cent.

PARIS.—Prices were firm on the bourse today. Three per cent rentes, 56f 35c. Exchange on London, 47f 40c. Five per cent loan, 81f 45c. The dollar was quoted at 12f 93c.

INDUSTRIALS OFF IN N. Y. DESPITE EASIER MONEY

YESTERDAY'S AVERAGES

	High.	Low.	Close.	Net change.
25 railroads	53.72	53.11	53.24	— .11
25 industrials	69.73	68.47	68.88	— .68
50 stocks	61.72	60.79	61.06	— .39

The New York Times.

New York, Aug. 19.—[Special.]—Notwithstanding an easier money market, with stock exchange demand loans going at 5½ per cent all day for almost the first time in August, industrial shares declined again today and closed with little recovery.

It is possible that the present week's downward trend of money rates is a forecast of conditions which are to prevail throughout the autumn. The recent reduction of rediscount rates by all the larger reserve banks to the lowest level since the beginning of 1920 indicated expectation of a much easier general money market. Such a result would be logical in view of the high bank reserves and the great curtailment of trade demands on credit.

Effect Is Uncertain.

A 6 per cent private discount rate with the federal reserve rediscounting at 5½ was itself anomalous. Just what effect would be produced on the markets by even a very low money rate in the autumn is debatable.

In other periods of business reaction and depression, low money rates were recognized merely as a symptom—the effect of existing conditions rather than a cause for a change in them. But even on those occasions, it was probably true that easy money prepared the way for the eventual revival in trade which might not have come without it.

Rails Are Steady.

One-fourth of the business done on the stock exchange today was in four or five industrial stocks, plain enough evidence of partly professional speculation. Under this pressure there were numerous declines of 1 to 3 points. Railway shares were again relatively steady.

No important changes occurred in the day's foreign exchange market. In general the rates declined slightly, then regained the loss. The rate on Berlin advanced again, without any new development to account for it.

CORPORATION EARNINGS

GENERAL CIGAR.

For the six months ending June 30 last, gross earnings were $3,478,898, against $5,083,071 in the corresponding period a year ago, and surplus after dividends of $167,292, compared with $677,022 in the six months ended June 30, 1920. Surplus, after charges and federal taxes, was $1,036,640, equal, after preferred and debenture preferred dividends, to $3.92, a share earned on the $18,104,000 common stock, compared with $1,814,420, or $8.19 a share, in the corresponding period of 1920.

HOLLINGER GOLD MINES.

For the seven months ended July 31 net profits of $2,339,921, compared with $2,074,023 a year ago. Total income amounted to $5,126,050, against $4,012,242, and the total expenditure, including maintenance, was $2,786,129, as compared with $1,938,218 a year ago.

ATLANTIC LOBOS OIL.

For the year ended Dec. 31 1920, net earnings were $1,678,629; deductions for lease, rentals, drilling expenses, income taxes, etc., $626,413; net profits, $1,051,915; deficit as of Dec. 31, 1919, $264,899; adjustments during year 1920, $373,361, and surplus Dec. 31, 1920, $413,654.

YELLOW CAB MANUFACTURING.

For six months ending June 30: Gross profit, $773,513.05; selling expense, administration expense, $222,269; net profit, $551,243.90; rental and employes' profit sharing, $84,069.35; total, $467,174.55; additional, interest, etc., $60,720.99; net income before federal tax, $527,895.54.

WOOL MARKETS.

BOSTON, Aug. 19.—The Commercial Bulletin tomorrow will say: "The demand for wool has been less pronounced during the last week, but there is still a healthy volume of business. Slight improvement is noted in the foreign market."

The Bulletin tomorrow will quote these prices:

Ohio and Pennsylvania fleeces—Delaine, unwashed, A, 35c; fine unwashed, 27@28c; half blood combing, 29@30c; three-eighths blood combing, 25@26c.

Michigan and New York fleeces—Delaine, unwashed, 31@33c; fine unwashed, 26@27c; half blood unwashed, 28@29c; three-eighths blood unwashed, 25@26c; quarter blood unwashed, 22@24c.

Wisconsin, Missouri, and average New England—Half blood, 23@24c; three-eighths blood, 21@22c; quarter blood, 20@21c.

Kentucky, West Virginia, and similar—Three-eighths blood unwashed, 26@27c; quarter blood unwashed, 23@25c.

Scoured basis: Texas—Fine twelve months, 65@75c; fine eight months, 50@55c. California—Northern, 70@75c; middle county, 65@68c; southern, 50@55c. Oregon—Eastern No. 1 staple, 78@80c; eastern clothing, 60@65c; valley No. 1, 65@70c. Territory—Fine staple, choice, 80@85c; half blood combing, 68@72c; three-eighths blood combing, 48@54c; quarter blood combing, 35@38c; fine and fine medium clothing, 60@63c; fine and fine medium French combing, 65@70c. Pulled: Delaine—A, 85c; AA, 75@80c; A supers, 60@70c. Mohairs—Best combing, 27@30c; best carding, 22@25c.

7%

INTEREST ON CHICAGO FIRST MORTGAGE REAL ESTATE BONDS

when Sold by our **Real Estate Loan Dept.** On the Installment Plan

Call or write for circulars

CENTRAL TRUST COMPANY of Illinois

125 W. Monroe St. Third Floor

T Phone State 7600

TREASURY DEPARTMENT, Supervising Architect's Office, Washington, D. C., August 13, 1921.—SEALED PROPOSALS will be opened in this office at 3 p. m., August 29, 1921, for the construction complete (except mechanical equipment), of a reservoir for the United States Public Health Service Hospital No. 2 (Broadview), at Chicago, Illinois. Drawings and specifications may be obtained at the hospital, Chicago, Ill., or at this office, in the discretion of the Supervising Architect.

JAS. A. WETMORE, Acting Supervising Architect.

Nebraska Power Company
Preferred Stock Dividend No. 17

The regular quarterly dividend of 1¾% on the Preferred Stock of Nebraska Power Company has been declared, payable September 1, 1921, to preferred stockholders of record at the close of business August 20, 1921.

A. R. SCHWEITZER, Treasurer.

·CHICAGO·STOCK·TRANSACTIONS·

Activity increased on the Chicago stock exchange yesterday with prices irregular. Stewart-Warner led in sales with 2,760, closing at 22⅝, the stock being off 1⅛ at the close. Swift and Armour were up ½ each, as was Piggly-Wiggly. Armour preferred and Swift International were off ¼ and ½, respectively, while Public Service, Thompson, and Beaverboard were off ½ each. Sears-Roebuck dropped ½ as Montgomery Ward ascended ¼. Quaker Oats preferred went up ¼, the common dropping the same fraction. Mitchell Motors went up ⅛ and Continental Motors was off a like amount. Hines Lumber company 8 per cent 1923 bonds were up ½. Chicago Railway B bonds declined ¼.

Div pd. per share.	Div. yield.	Bid.	Asked.	Description.	Sales.	High.	Low.	Close.	Net chge.
$7.00	11.7	60	65	American Shipbuilding	50	60	60	60	....
7.00	7.8	90⅝	90⅝	Armour & Co pfd	20	90½	90½	90½	— ¼
....	....	11½	12	Beaverboard	20	11½	11½	11½	— ½
8.00	7.3	108½	109	Commonwealth Edison	75	109	108½	109	....
....	....	8⅝	8½	Libby McNeill	215	8½	8⅝	8⅝	....
....	....	5½	5⅝	Continental Motors	140	5½	5½	5½	— ⅛
....	....	4	4¼	Lindsay Light	40	4	4	4	....
....	....	5⅛	5½	Mitchell Motors	20	5⅛	5⅛	5⅛	— ⅝
....	....	16⅝	17	Montgomery Ward	10	17	17	17	+ ¼
7.00	7.8	90	92	Do pfd	25	90	90	90	....
....	....	7⅛	7½	National Leather	567	7½	7¼	7⅝	....
1.60	7.2	22⅛	23	Pick & Co.	120	22½	22¼	22¼	— ½
....	....	12½	13	Piggly Wiggly "A"	290	13	12½	12½	— ½
7.00	8.8	79	80	Public Service	40	80	80	80	....
6.00	7.5	79¼	80½	Do pfd	10	80	80	80	— ½
....	....	97	....	Quaker Oats	20	97	97	97	....
6.00	7.2	83	84	Do pfd	12	83¼	83¼	83¼	+ ⅛
....	....	62½	63	Sears Roebuck	100	63	63	63	— ½
2.00	8.9	22½	23	Stewart Warner	2,760	23½	22⅛	22⅝	— 1⅛
8.00	8.3	95⅝	96	Swift & Co	236	96	95½	96	+ ½
2.40	10.8	22½	22⅝	Swift International	170	23	22½	22½	— ½
2.00	5.1	39¼	40	Thompson [J. R.]	105	39	39	39	— ½
4.00	9.2	43¼	48½	Union Carbide & Corbon	965	43⅝	43¼	43¼	— ⅝
4.00	10.0	40	41	Wahl	50	40	40	40	— ¼
....	....	10⅛	10¼	Western Knitting	100	10⅛	10⅛	10⅛	....
6.00	8.2	73	73½	Wrigley	100	73½	73½	73½	....

Total sales, 6,000 shares.

BONDS.

Int. paid.	Pct. yield.	Bid.	Asked.	Sales.	Description.	High.	Low.	Close.	Net chge.
....	....	31¼	32	$5,000	Chicago Rys Series B 5s	31⅝	31¾	31⅝	— ¼
....	....	100½	101	5,000	Hines 8s 1930	100½	100½	100½	....
....	....	47½	48½	3,000	Metropolitan El Ry 1st 4s	47½	47½	47½	....

BOSTON STOCKS

MINING.

	Sales	High	Low	Close
Ahmeek	260	43	41½	43
Ariz Coml	70	8	7½	7½
Cal Ariz	10	45½	45½	45½
Cal & Hecla	26	225	222	225
Carson Hill	2,080	13⅞	13½	13⅝
Copper Range	63	31	30⅛	31
Davis-Daly	10	6	6	6
East Butte	50	7½	7½	7½
Mayflower	10	2⅞	2⅞	2⅞
Mohawk	35	47½	46	46
New Cornelia	70	13	12⅝	12⅞
Nipissing	35	4½	4½	4½
Nor Butte	285	9	8⅝	8¾
Nor Lake	100	.15	.15	.15
Old Dominion	50	21½	21½	21½
Quincy	5	34	34	34
Shannon	10	.80	.80	.80
South Utah	100	.07	.07	.07
Trinity	250	1¼	1¼	1¼
Tuolumne	900	.35	.34	.35
Union Land	100	.50	.50	.50
U S Smelters	60	38½	37½	37½
Utah Apex	130	2½	2	2¼
RAILROADS.				
Bos Albany	43	122	121½	121½
Bos Elev	18	66	65	65⅝
Do pfd	13	81	80	81
Bos Maine pfd	20	25	24	24
MISCELLANEOUS.				
Am Ag Chem	5	30⅝	30½	30⅝
Amoskeag	1	89	89	89
Beacon Choc	50	75	75	75
Alaska Tack	25	14½	14½	14½
Century Steel	20	30	30	30
Eastern Mfg	20	13	13	13
Eastern S S	125	20	19¼	19¼
Gen Elec	125	112½	111⅝	112
Gardner	20	11⅛	11⅛	11⅛
Gray	20	10	10	10
Greenfield	15	22½	22½	22½
Int Cot Mills pfd	13	76	75	76
Int Cement	175	20½	19½	20½
Island Oil	45	2⅜	2⅜	2⅜
Libby	25	8⅝	8⅝	8⅝
Mass Gas	35	71	70	70
Do pfd	20	61	61	61
McElwain 1st pfd	17	76¼	76	76
Mergenthaler	17	118¼	118¼	118¼
Natl Loa	160	7½	7⅜	7½
N E Tel	15	102	101	101
N E Oil	160	5⅜	5	5
Pac Mills	10	160	160	160
Southern Phos	220	10⅛	10	10
Swift	185	96⅛	95⅝	96
Do Int	20	22⅞	22⅞	22⅞
Uni Shoe Mach	133	35⅛	34½	34⅝
Do pfd	10	23½	23½	23½
Ventura	300	17¼	17	17¼
Waldorf	270	20¼	20⅛	20¼
Walworth	10	9½	9½	9½
Wickwire	115	10	9	9
BONDS.				
1,000 A G W I 5s		48	48	48
8,000 K C M B 5s		68	68	68
2,000 Miss Riv Pow 5s		77⅞	77⅞	77⅞
10,000 Swift 5s		84	83⅞	84

ROSIN AND TURPENTINE.

SAVANNAH, Ga., Aug. 19.—TURPENTINE—Firm; 55¼c. Sales, 69 casks; receipts, 505; shipments, 401; stock, 10,009. ROSIN—Firm. Sales none; receipts, 1,688 brls; shipments, 855; stock, 75,446. Quote: B, D, and E, $3.75; F, $3.75@3.85; G, $3.85@3.95; H, $3.90@4.00; I, $4.00; K, $4.05; M, 4.15; N, $4.25; WG, $5.00; WW, $5.50.

MONEY AND EXCHANGE

CHICAGO MONEY MARKET.

Money in Chicago steady, 6½@7 per cent on collateral; commercial paper, 6⅝@6¾ per cent; 6½@7 per cent over the counter; bankers' acceptances, 5@5¼ per cent. New York exchange by wire, par; by mail, 15@20c discount.

Chicago bank clearings yesterday were $77,400,000 compared with $81,200,000 a week ago and $93,426,408 a year ago.

NEW YORK MONEY MARKET.

NEW YORK, Aug. 19.—Prime mercantile paper, 6@6¼ per cent; bar silver, domestic, 99¼c; foreign, 62⅛c; Mexican dollars, 47⅝c. Exchange irregular; sterling 60 day bills and commercial 60 day bills on banks, 362¼; commercial 60 day bills, 362⅛. Government bonds heavy; railroad bonds steady. Time loans steady; 60 days, 90 days, six months, 5½@5¾ per cent.

Call money steady; high, 5½; low, 5½; ruling rate, 5½; closing bid, 5; offered at 5½; last loan, 5½; call loans against acceptances, 5½.

FOREIGN EXCHANGE.

Foreign exchange in amounts of $25,000 or over between banks as quoted by the Merchants Loan and Trust company:

	Aug. 19.	Aug. 18.	Week ago.	Year ago.
London—				
Cables	365⅝	366⅝	367*	360
Checks	365¼	366¼	366½	359¼
Pairs—				
Cables	7.74	7.80	7.84	7.10
Checks	7.73	7.79	7.83	7.09
The following quotations are for checks:				
Italy	4.31	4.36	4.40	4.63
Antwerp	7.58	7.60	7.60	7.60
Swiss	16.94	16.94	16.94	16.55
Holland	31.00	31.07	31.05	32½
Sweden	21.35	21.40	21.10	20.55
Norway	13.03	13.03	13.05	15.00
Denmark	16.35	16.35	15.95	15.00
Spain	12.96	13.00	12.98	15.10
Germany	1.21	1.20	1.22	2.02
Greece	5.63	5.65	5.60	11.50
Austria	.13	.13	.13	.51
Roumania	1.24	1.26	1.30	2.22
Czecho-Sl.	1.22	1.21	1.25	1.84
Finland	1.55	1.53	1.50	3.50
Poland	.05	.05	.05	.45
Jugo-Sl.	.60	.60	.62	1.12
*Canada	$100.00	$100.00	$100.00	$120.00
Argentina	29.50	29.62	29.62	......
Brazil	12.25	12.25	11.75	......
Hongkong	50.75	51.25	51.25	......
Shanghai	71.00	71.25	71.25	......
Japan	48.75	48.75	48.62	......
India	25.75	25.50	23.50	......
Chile	10.37	10.37	10.25	......
Hungary	.26	.26	.29	......

*Per thousand discount. All other quotations are values in American cents.

New York Bank Plans to Close Colombian Branches

New York, Aug. 19.—Because of unprofitable business due to chaotic conditions in South and Central America, the National City Bank today announced that it had decided to abandon its branches in Bogota, Medellin, and Barranquilla, Colombia.

RAILROAD NOTES

Claude W. Getty, special representative, passenger department of the Pennsylvania, with headquarters at Chicago, has been promoted to assistant general passenger agent in place of Assistant Passenger Agent MacFarland, who has become the general passenger agent of the Great Western line.

J. E. Fanning has been appointed roadmaster of the Iowa division of the Illinois Central railroad, with headquarters at Fort Dodge, Ia., in place of E. I. Rogers, resigned to accept promotion with another railroad.

A loan of $586,000 to the Great Northern railroad was authorized by the interstate commerce commission. The money will be used by the railroad to buy equipment, including 500 forty ton refrigerator cars, at an estimated cost of $1,174,320. The company will finance the difference between the total cost and the amount of the loan.

SUGAR MARKETS.

NEW YORK, Aug. 19.—Raw sugar, uncontrolled, 4.50c for centrifugal; Cubas, 3¼c, cost and freight, equal to 4.86c for centrifugal. Raw futures unchanged to 7 points net higher. September closed at 2.93c; December, 2.75c; March, 2.62c; May, 2.68c, all bid. Refined unchanged at 6@6.15c for fine granulated. Refined futures closed 10@20 points net higher. September closed at 5.85c; December, 5.70c; March, 5.60c, all bid.

INDEX TO CLASSIFIED ADVERTISEMENTS

	Page.
Announcements	14
Auction Sales	13
Automobiles	18, 19
Barter and Exchange	14
Bicycles and Motorcycles	18
Billiards and Bowling	14
Board and Lodging	15
Board Wanted	15
Boats, Yachts, etc.	14
Building Material	18
Business Chances	18
Business Service	18
Business Personals	15
Cameras and Kodaks	14
Castoff Clothing	14
Cemeteries	11
Clothing, Furs, etc.	14
Dancing Schools	18
Death Notices	11
Dogs, Birds, Poultry, etc.	14
Dressmaking and Millinery	14
Excursion and Travel	15
Financial	18
Florists	11
Garages	18
Help Wanted—Male	14
Help Wanted—Female	14
Home Workers' Service	14
Hotels	15
Household Goods	17, 18
Household Goods Wanted	18
Instruction	18
Jewelry, Watches, etc.	18
Land Information	17
Leaseholds	18
Legal Notices	15
Light and Heavy Manufacturing	14
Lost and Found	15
Machinery and Tools	14
Monuments	11
Muscial and Dramatic	18
Musical Instruments	17
Office Devices	18
Patents, Patent Attorneys	18
Personal	15
Plumbing, Heating, Fixtures	13
Printing, Engraving, Binding	13
Printing Machinery and Supplies	15
Real Estate	16, 17
Roommates	15
Safes	14
Sewing Machines	16
Situations Wanted	14
Stocks and Bonds	18
Storage, Carting, Forwarding	15
Store and Office Fixtures	14
Scales	15
To Rent	15, 16
Trade Schools	14
Tents, Awnings, etc.	13
Trunks, Bags, Suitcases	15
Typewriters and Supplies	18
Undertakers	11
Vacuum Cleaners and Cleaning	16
Wanted to Rent	16

PLUMBING, HEATING & FIXTURES.

SEND FOR CATALOGUE—PEOPLES PLUMBING and Heating Supply Co., 461 N. Halsted, 490 Milwaukee, 2709 W. 22d. Hay. 1618.

ONLY HOUSE SELLING GUARANTEED plumbing, heating supplies to all. Send for catalogue. B. Karol & Sons Co., Kedzie-Polk.

FOR SALE—SHERMAN BATH TUBS WITH fittings. 231 S. Wells. Harrison 1055.

PRINTING, ENGRAVING, BINDING.

BETTER PRINTING FOR LESS MONEY. Letterheads, envelopes, folders, circulars, booklets, catalogs. Low prices. Call. Samples free. Fantus, 525 S. Dearborn. Tel. Har. 8246.

GOOD PRINTING. LOW PRICES; CARDS, letterheads, envelopes, $4 per thousand. Victor Bros., 25 N. Franklin. Main 4271.

AUCTION SALES.

WILLIAMS, BARKER & SEVERN CO., 628-630 S. Wabash-av., General Auctioneers, Furniture, Carpets, General Household Goods, Tel. Harrison 3777.

TENTS, AWNINGS, ETC.

RENT OR SELL TENTS, TARPAULINS, flies, canvas. H. Kraus, 6623 S. Maplewood.

TENTS, ALL SIZES, FOR SALE OR RENT. Kerr Mfg Co., 1007 Madison-st.

ALSO CHICAGO CLEARING HOUSE ASSOCIATION

MAKE THIS YOUR BANK

Your Savings Deposited in This Bank Are Protected by the United States Government, State of Illinois and Chicago Clearing House Association.

Accounts of Corporations and Individuals Solicited. Start a Savings Account Here—$1.00 is Enough.

To better serve our many customers and friends we expect to occupy our new banking home about October fifteenth.

OFFICERS

C. A. WATHIER, President.
HUGH McNEFF, Vice-President.
R. F. KOPPERSCHMIDT, Cashier.
IRVING B. ENEVOLD, Assistant Cashier.
O. C. GRUNWALD, Assistant Cashier.
E. J. RUSSELL, Assistant Cashier.
H. DeJEAN, Assistant Cashier.
H. J. KEHRES, Auditor.

DIRECTORS

R. C. WIEBOLDT, President, R. C. Wieboldt Company.
JOHN T. CUNNINGHAM, President, John T. Cunningham Ice Cream Co.
HAROLD C. STROTZ, Mitchell, Hutchins & Co., Inc.
SIMON J. MORAND, President, Morand Bros.
CHARLES T. LUCKOW, President, Globe Laundry Co.
PHILIP V. BRIGHT, President, P. V. Bright Company.
WALTER GRADLE, President, Swedish Produce Co.
RAYMOND CARDONA, Capitalist.
C. A. WATHIER, President.
HUGH McNEFF, Vice-President.

Open all day Mondays and Saturdays, 9 A. M. to 8 P. M. Other business days 9 A. M. to 3 P. M.

Reliance State Bank

MADISON AND OGDEN

SITUATIONS WANTED—MALE.

Bookkeepers and Clerks.

SITUATION WTD — YOUNG MAN, HIGH school grad., with purch. dept. and gen'l office experience, desires permanent position with reliable company; A No. 1 references. Address S 110, Tribune.

BOOKKEEPING for the smaller firms; part time; $30 month. Address P 299, Tribune.

SITUATION WTD—PART TIME. BKPG. IN small concern; will install system, including cost if necessary; best of references. Address P M 402, Tribune.

SITUATION WTD — YOUNG MAN, CORRESPONDENT, sales or general; well educated and experienced; age 26. Address P 419, Tribune.

SITUATION WTD—COLLEGE GRADUATE, age 26, credit and general office experience. Address O 236, Tribune.

SITUATION WTD—ACCOUNTANT, BOOKKEEPER-cashier, 20 yrs.' experience, age 39; $35 per week. Address S 498, Tribune.

SITUATION WTD—HOTEL NIGHT CLERK; law student. Address O 531, Tribune.

SITUATION WTD—ACCT., 35, EFFICIENT, full or part time. Address S 173, Tribune.

SITUATION WTD—BOOKKEEPING, PART time. Address N 474, Tribune.

Accountants and Auditors.

EXPERT ACCOUNTANT.

Will keep or supervise books, audit and prepare financial statements, tax returns, systems, weekly or monthly basis; reliable service. Reasonable. Phone Sunnyside 2489.

SITUATION WTD—PART TIME, EVENINGS and Sundays; books opened, kept, closed, audited, and reports made out. Address O 237, Tribune.

SITUATION WTD—ACCOUNTANT, OFFICE mgr., age 27, 8 yrs.' experience, capable taking full charge. What have you? Address O P 550, Tribune.

SITUATION WTD—ACCOUNTANT AND former federal tax auditor desires change; age 26. Address L H 22, Tribune.

SITUATION WTD—BOOKS OPENED, KEPT and closed. Phone Franklin 909.

Executives and Managers.

SITUATION WTD—ADVERTISING SALES EXECUTIVE. I want to fight for a manufacturer who is ready to open up the season with some real advertising problems. 10 years' experience; thoroughly familiar with every branch of advertising. Let me show you some of my samples which have brought in thousands of dollars' worth of business. For the last 4 years I have been sales executive, copy writer and campaign manager for a well known agency; age 28. At present employed. Address O P 532, Tribune.

EXECUTIVE ACCOUNTANT.

COSTS AND SYSTEMS.

Over 10 yrs. as organizer and executive in heavy accounting, costs, production control, sales, purchases, employment, collections; aged 34; exceptionally broad and all round experience; near close of present task; open for permanent or temporary engagement; spotless bondable record. Address P 341, Tribune.

ACCOUNTANT

and all around office man, back from 5 years' stay in Havana, Cuba, seeks occupation; traveling not excluded; A1 refs. Adress O 216, Tribune.

EXPORTERS,

Do you need a man of high caliber to take care of Scandinavian corres. and push your sales? Address M 586, Tribune.

SITUATION WTD—PURCHASING AGENT, ten years' experience, large corp. Address O P 373, Tribune.

Salesmen, Solicitors, Etc.

SITUATION WTD—SALESMAN WITH CAR, initiative, and executive ability; good personality, convincing talker; desires first class proposition; sal. and com. only considered. Address N 143, Tribune.

SITUATION WTD — SALESMAN WITH car, making entire city; can handle side line. What have you? Address O 511, Tribune.

Professions and Trades.

AD WRITER.

Advertising copy or general publicity work desired on part time basis by newspaperman. Buy experience—it costs no more than inferior service. Address F P 551.

SITUATION WTD — RECENT TECHNICAL graduate, age 27, reliable and experienced, desires connections with building contractor or engineering firm; location immaterial. Address P 453, Tribune.

SITUATION WTD — FOREMAN FOR SASH and door or cabinet shop; can detail, bill stock, and run your shop right. Do you want a hustler? Address P 517, Tribune.

SITUATION WTD—AUTOMOBILE PAINTER; first class, all around, capable of running shop. Address P 507, Tribune.

SITUATION WTD — A1 ELECTRICIAN AND mechanic, 12 years' experience. Address L. Scheibl, 1937 George-st., Wellington 8047.

SITUATION WTD — DESIGNER, STRUCT. mech.; 12 yrs.' exp. Address N 177, Tribune.

SITUATION WTD—PLUMBER, REPAIR work, semi-skilled, age 32; reasonable wages. Address O 170, Tribune.

SITUATION WTD—BENCH HAND, COMP., small work, pattern, brass or iron; 30c per hour to start. Address S 187, Tribune.

SITUATION WTD—ENGINEER, LICENSED; steady, night job. Address P 504, Tribune.

SITUATION WTD — MACHINIST, BENCH hand; 15 yrs.' exp. Ph. Belmont 7352.

SITUATION WTD — PRINTER DESIRES change; union. Address S 105, Tribune.

SITUATION WTD—ENGINEER; GOOD MEchanic; best ref. Address P 158, Tribune.

Farm and Garden Help.

GARDENER.

With practical and scientific life exp. in fir., fruit, veg. culture; also farm crops, landscape and tree surgery, seeks re-engagement; economical, conscientious, and a hustler. P. O. Box 592, Lake Forest, Ill.

Clubs and Hotels.

SITUATION WTD — CHEF; COL.; HOTEL, rest., cafet.; A1 pastry man; in or out city. G. C. S., 2215 Park-av. Seeley 4371.

[illegible]

SITUATIONS WANTED—FEMALE.

Bookkeepers and Clerks.

SITUATION WTD—TYPIST AND GEN. OFfice work; 4 yrs.' exp.; small office; willing to operate dictaphone. Humboldt 9476.

SITUATION WTD — YOUNG LADY, BY Sept. 1, with small concern in loop; had 4 yrs.' exp. in bank as bkpr.; salary $90. Address P 596, Tribune.

Domestics and Cooks.

SITUATION WTD—BY GOOD COOK; BEST ref., priv. farm. only. Kildare 5172.

SITUATION WTD — MAID, COL., SMALL apt. or store. Drexel 3312.

SITUATION WTD—GIRL, COL., COOK OR gen. housewk. Drexel 5161.

SITUATION WTD—COOK FOR FAMILY HOtel, city, suburbs. Kenwood 7512.

SITUATION WTD — COL. GIRL, DAY OR half, or wk.; no cook or wash. Doug. 54.

SITUATION WTD—COL. WOMAN, SETTLED, gen. housewk. Boulevard 7947.

SITUATION WTD—NEAT COL. GIRL, CHAMbermaid or housewk. Oakland 1629.

SITUATION WTD—HALF DAYS, BY WEEK; col. Douglas 6925.

SITUATION WTD—HALF DAY WORK. PH. Superior 3581.

SITUATION WTD — HOUSEWORK, BY week, ½ days. Ph. Kenwood 5015.

SITUATION WTD—WHITE GIRL; HOUSEwork; Gentile only. Oakland 4643.

Housekeepers and Caretakers.

SITUATION WTD — HSKPR.; REFS.; where man, wife are employed; child 7 yrs. For board, room, use of piano; no compensation. Address L H 23, Tribune.

SITUATION WTD—WOMAN, MIDDLE AGE, as housekeeper or cook in small family; best ref. Address S 402, Tribune.

SITUATION WTD — HSKPR., FOR LADIES or elderly couple. Address P 530, Tribune.

SITUATION WTD — HOUSEKEEPER IN motherless home. Seeley 5087.

SITUATION WTD — AS HSKPR. IN WIDower's home; best refs. Ph. Oakland 2052.

Dressmakers and Seamstresses.

SITUATION WTD — A SPECIALTY IN children's and misses' frocks, in your home; North Side only. Address P 597, Tribune.

SITUATION WTD — DRESSMKR.; MAKE dress in a day. Refs. Ken. 8707.

SITUATION WTD—EXPER. SEAMSTRESS; sewing by day. Call Doug. 7979.

SITUATION WTD — EXPERIENCED DRESSmaker; $4.25 daily. Oakland 4446.

Nurses and Governesses.

SITUATION WTD — PRACTICAL NURSE in a Catholic home; best refs. S. M. O'BRIEN, 4900 W. Thomas-st.

SITUATION WTD—NURSEMAID, EXP., HIGH class, white, for child over 2. Address L S 49, Tribune.

SITUATION WTD — NURSE WILL TAKE aged, nervous or mental case in own home; excellent care. Phone Kenwood 771.

SITUATION WTD — PRACTICAL NURSE; exp.; ref. Kenwood 7274.

SITUATION WTD — WOMAN, CARE FOR children, 6 hrs. day. Ph. Sup. 8819; ref.

Laundresses and Day Work.

SITUATION WTD—BY 1ST CLASS CLEANer, languages, and cook, mulatto; like every day; $3.60 a day. Address P 576, Tribune.

SITUATION WTD — LAUNDRESS; TAKES wk. home; doz., open air dry; ref. Douglas 1782.

SITUATION WTD—LAUNDRESS, ALL DAYS of week. Douglas 3776.

SITUATION WTD—BUNDLE WASHING TO take home; silk pfd. Douglas 2424.

SITUATION WTD—LAUNDRESS OR CLEANing by the day. Call Drexel 98.

SITUATION WTD — CHAMBERMAID, DAY work; exp., refs. Douglas 7679.

Stenographers, Typists, Etc.

SITUATION WTD — BILLER; ACCURATE, rapid; good at figures; 8 years' billing experience. Address P 426, Tribune.

SITUATION WTD—STENOG.; 3 YEARS exp.; small office pref. Diversey 3307.

SITUATION WTD—EXP. TYPIST, GEN. OFfice, temp. or perm. Ph. Dorchester 1600.

SITUATION WTD—CONFIDENTIAL SEC'Y; exp.; $35; A1 ref. Address P 558, Tribune.

SITUATION WTD — EXP. TYP., PRI. OFC.; best ref. Address P 369, Tribune.

SITUATION WTD—EXP. STENO., GEN. OFF. wk., H. S. grad., $25 wk. Lawndale 5210.

HOME WORKERS' SERVICES.

SLIP COVERS CUT, PINNED, READY TO sew, 25c per yd. Phone Lincoln 2558.

SPECIAL REDUCTION ON SLIP COVERS. We give a perfect fit. Ph. Lincoln 4717.

WANTED—MALE HELP.

Stores and Offices.

ASSISTANT CASHIER—IN A LARGE REAL estate office; must be highly recommended, possess character, experience and ability. Address O S 485, Tribune.

BOOKKEEPER—YOUNG, FOR STATISTICAL work, auto agency; must have pep and ability and able to be developed; salary moderate to start; state age, qualification, and phone number in reply. Address P D 78, Tribune.

BOOKKEEPER—TO WORK IN AUTO ACcessory store. Call at 5036 Broadway.

CLERK—EXPERIENCED, IN COST ACcounting. Apply the 20th between hours of 10 and 5. Ask for Mr. Pratt. THE WHITE CO., 2635 Wabash.

CREDIT MAN—PACKING HOUSE EXPERIence preferred but not necessary; state experience, salary expected. Address P Y 228, Tribune.

ESTIMATOR.

Must be thoroughly experienced in millwork. NORTH SIDE SASH & DOOR CO., 1111 S. Washtenaw-av.

HOTEL BOOKKEEPER AND OFFICE ASST. —South Side; experienced; state age, married or single, salary expected, etc. Address P Y 217, Tribune.

MAN—YOUNG, FOR ELLIOTT-FISHER INvoicing work. [Protestant preferred] Gen-

[illegible]

WANTED—MALE HELP.

Executives and Managers.

SALES CORRESPONDENT WHO HAS SOLD TIRES AND ACCESSORIES.

A real one. A man who knows how to handle customers by mail.

Ours is a wholesale mail order business in tires and accessories, catering to dealers only. We want a man who knows how to write effective follow-up letters and get sales by mail—a man who can handle a large volume of work and supervise the work of others. Must be a real business getter, a man of experience and more than average ability, for this is no easy job. We want the best man we can get.

To the right man we can offer a most unusual opportunity with a salary commensurate with the results shown. Reply in confidence, giving age, experience, references, salary expected as well as a few specimens of your work. Address P D 82, Tribune.

Boys—Office and Factory.

BOY—ENERGETIC, OVER 16 YEARS, willing to start at $12 per week with opportunity for rapid advancement in wholesale mill supply business. Call Rm. 310, 549 Washington-blvd., after 1 p. m.

BOY—ABOUT 17 YEARS OLD FOR switchboard, typing and general office work. Write MR. RUSSELL, 2623 Adams; state age, reference, experience and phone number.

Professions and Trades.

ALL AROUND CANDY MAKer—Good opportunity; one fare; lady for candy factory; one hard goods man. Apply at 3008 Lincoln-av.

ASSISTANT FOREMAN — FOR LARGE structural steel shop in Chicago; give references and experience. Address P Y 132, Tribune.

ARTIST — EXPERIENCED, PLUMBING goods catalogue artist; must be able to lay out perspective and retouch photographs of plumbing fixtures. WOLFF MFG. CO., 255 No. Hoyne-av. Ask for Mr. Darrow.

BRICKLAYERS—2, 6514 SANGAMON-ST., Saturday a. m.

BUSHELMAN—FIRST CLASS, GOOD ON men's and ladies' work; gentile only. Lake View 7600. Ask for MR. FRAWLEY.

CANDY MAKER—PAN MAN, second under foreman, in Milwaukee. State age, experience, and last position in first letter. Address L H 10, Tribune.

CANDY MAKER, AT ONCE, EXPERIENCED IN ALL LINES, ESPECIALLY HARD GOODS. AURORA CANDY, AURORA, ILL.

CANDYMAKER — STICK, FIRST CLASS, with experience in hard candy, glass goods, and soft centers; American Protestant preferred; state experience, references, and salary expected. Address P D 147, Tribune.

CANDY MAKER—HIGH CLASS, EXECUtive ability, for working superintendent for retail store. Address P T 141, Tribune.

CANDYMAKER—1; ALL AROUND MAN; 1 hard goods man; 1 forelady. Apply 3008 Liicoln-av.

CAR REPAIRERS.

Experienced men on wood freight cars; long jobs, inside work; no labor trouble. 2310 S. Paulina-st.

CUTTER—EXPERIENCED, OVERALL, PANT and shirt cutter. Interested in business for right party. HOLMAN MFG. CO., Sheboygan, Wis.

DIE MAKER—MUST BE FIRST CLASS man. Apply Crawford Tool Manuf. Co., 355 Union Park-ct.

ENGINEER—COMBUSTION, BY LARGE INdependent steel company in Pittsburgh district, expert, must be technical graduate, with extensive experience in Steel Mill combustion practice; particularly Open Hearths. Man of executive type desired, fully qualified to devise, analyze, recommend, and supervise the carrying to a successful conclusion big ideas. Write, giving complete information as to education, experience and credentials. State lowest salary would consider. Address L S 40, Tribune.

EMBALMER—HIGH CLASS; SINGLE MAN preferred; must have license and references. Good position and wages for the right man. Address P T 109, Tribune.

ESTIMATOR.

Must be thoroughly experienced in mill work. North Side Sash & Door Co., 1111 S. Washtenaw-av.

ESTIMATOR — FOR ELECTRICAL WORK; prefer one with car. Address P C 315, Tribune.

Experienced Designer.

For machine and hand embroidery; steady work; high salary paid. Address P T 307, Tribune.

FORD MECHANIC—MUST BE EXPERT. 118 E. 33d-st. Phone Douglas 1646.

HANDY MAN—EXPERIENCED IN LAYING fire brick. Apply 1924 Clybourn-av.

HARD CANDY MAKER—IN MILWAUKEE; state age, experience, and last position, in first letter. Address L H 11, Tribune.

JEWELERY REPAIRER AND ENGRAVER—Exp.; capable of wating on trade. Out of town. Central 6014.

MACHINIST — FOR NORTHWEST SIDE plant; give experience, age, references, and wages expected. Address P T 540, Tribune.

MAN—CIGAR EXPERT, WHO KNOWS cigar mfg. game, for est. facty.; good prop. for right party; none but exp. will be considered. Address P D 133, Tribune.

MAN—TO REPAIR WATCHES AND JEWelry. Address P Y 227, Tribune.

MASTER MECHANIC—FOR LARGE, MOTOR driven steel fabricating plant. Address L S 36, Tribune, giving age, experience, references.

MEN — AND YOUNG MEN, TO TAKE charge of vulcanizing shops; good wages; exper. unnecessary; bond required. Baffetti Vulcanizer System, 917 Washington-blvd.

MILLER—ASSISTANT, IN MILL ON N. W. Side, nr. Clybourne Junction; 48 hr. week; give experience, age, references, wages expected. Address P Y 130, Tribune.

OPTOMETRIST — CAPABLE MAN, FOR loop store. Address S 225, Tribune.

PAINT GRINDER — EXP., TO WORK IN well established paint factory making industrial paint and enamels; must be able to read and write. In replying please state age, experience, and wages expected. Address P T 130, Tribune.

PLASTERERS — FIRST CLASS, AND ONE first class lather; open shop; wages according to ability. 136 S. Lake-st., Aurora, Ill.

PLASTERERS—$1.12½ PER HOUR. HENRY L. VAN DER HORST, Kalamazoo, Mich.

PLUMBERS — TWO—STEAMFITTERS, 2; 8 hours; open shop. JACKSONVILLE PLUMBING & HTG. CO., Jacksonville, Ill.

PNEUMATIC SCALE AND PACKING MAchine operator—With experience and good record. Best wages and steady work. Address P K 500, Tribune.

REPAIR MAN EXPERIENCED FOR FURNIture dept. KLEIN BROS., 2018 S. Halsted.

SPRAY PAINTER—MAN ON AIR BRUSH work; must have experience; steady work. J. E. DOYLE CO., 1971 Ogden-av. West 1966.

STICKER OR MOLDER MAN—EXPERIenced, capable of setting up machine and making tools. Laporte Sash and Door Co., Laporte, Indiana.

TECHNICAL WRITER—ON AUTOMOTIVE vehicle repairs; one who has had publishing experience preferred. Address P D 95, Tribune.

WOODWORKERS—EXPERIENCED ON AUtomobile truck bodies. THOMAS P. HOSKINS CO., 56-62 W. Illinois.

WANTED—FOR PAPER BAG FACTORY,

two machine adjusters, one for square and one for automatic; steady work; state experience, salary expected, etc.; new factory located in Wisconsin. Address P 296, Tribune.

WINDOW TRIMMER—GOOD STEADY POSItion open for man with department store experience.

KLEIN BROS., Halsted and 20th-sts.

Pharmacists.

PHARMACIST — HALF TIME; PRESCRIPtion work only. Suitable for semi-invaild or elderly man or woman. Wages $60, board and room. Address Waldheim Park Sanatorium, Oconomowoc, Wisconsin.

PHARMACIST—REGISTERED OR ASSISTant, live wire; good reference. PEETZ, 701 S. Kedzie-av.

PHARMACIST — FULL REG., CAPABLE, good hours, references. Hertter Drug Co., Brookport, Illinois.

PHARMACIST — REGISTERED OR ASSIStant; permanent. JONES PHARMACY, 6300 Stony Island-av.

REGISTERED APPRENTICE DRUG CLERK —Walgreen Co., 43d and Indiana.

Farm and Garden Help.

MAN AND WIFE—FOR FARM; NO CHILdren; lady experienced cook for 12 men; man experienced, with poultry and general work, including men's dormitory; steady employment; state wages and references in first letter. Address LOUIS WITT, Supt., Longwood Farm, Lake Villa, Ill.

MARRIED COUPLE — FOR SMALL DAIRY and 10 acre farm; near Chicago; house; good wages; refs. TEICH, 462 S. Clinton-st.

Salesmen, Solicitors, Etc.

A STORAGE BATTERY SALESMAN.

Man of character and ability; good opportunity for hard worker. Salary and expenses. If not experienced state why you believe you can sell batteries. [Confidential.] Address S 263, Tribune.

ADVERTISING SALESMEN.

We offer a real opp. to a few high grade men with directory or newspaper exp. to sell quality advertising. Liberal comm. None but the best need apply. Call Wentworth 248 for app.

ADVERTISING AGENCY

has unusual opportunity for experienced salesman, salary, commission, bonus. State record in confidence. Address P T 205, Tribune.

WANTED—MALE HELP.

Salesmen, Solicitors, Etc.

AUTOMOBILE SALESMAN. EXPERIENCED MAN will be paid a liberal commission; purchase of demonstrator can be made on a satisfactory basis.

MAC FALL MOTOR CO., 12-14 East Garfield-blvd. THE SHERIDAN.

BROKER—EXPERIENCED REAL ESTATE, to handle our north side business; must be energetic and capable of handling big deals; give telephone number in reply. Address C T 120, Tribune.

COAL SALESMEN.

We can use several live men to sell coal on the South Side. This is a good proposition for live men. Straight commission proposition.

MILLARD COAL CO., 101 W. 59th-st. Wentworth 2151.

FULL OR PART TIME

Salesmen, with or without experience, can earn $50 to $100 per week if you are willing to work and follow instructions. Call bet. 10-12 a. m., Room 631, 11 S. La Salle.

LEATHER SALESMAN—

Opportunity for a high grade leather bag salesman to engage himself to a company manufacturing the better class of leather bags of all kinds. Crosby-Worcester Leather Goods Co., 60 Ellsworth-st., Worcester, Mass.

LEATHER SALESMAN.

And findings, in Ohio and Indiana, by Pittsburgh house; reference and ability required. Address S 116, Tribune.

MEN—YOUNG; A CONCERN ORGANIZED 15 years ago for the national distribution and sale of ball bearings has need immediately for a number of energetic, intelligent young men to prepare to act as city salesmen, traveling salesmen, sub branch managers and branch managers; 6 to 8 weeks' initial training required; salary paid while in training. This is not a commission proposition, but a clean, steady, substantial opportunity for the right men. Reply in own handwriting, giving outline of past work and qualifications. Address P Y 226, Tribune.

MEN—HAVE OPENINGS FOR SOME LIVE young men on special house to house work; satisfied with $32 to start. Selling experience not necessary. Rm. 600, 443 S. Dearborn.

MEN — 2 LIVE WIRES FOR HOUSE TO house work; experience unnecessary. Sal. and com. 514, 56 W. Washington.

MEN—HIGH GRADE, FOR SPECIAL EDItion, Jewish English weekly. 1644 Tribune Bldg.

REAL ESTATE SALESMEN

Wanted by an established company, 5 or 6 clean cut men to sell a new development; price of lots $200 and up. Golf course on prop. Leads with real co-operation furn. Call 68 W. Washington. Room 5.

SALESMAN—MUST HAVE COMPLETE knowledge of cut, trim and make industry, and be thoroughly familiar with Mich., Ohio, West Penn., W. Va., Tenn., Ky., Ala., Ga.; must be aggressive, energetic, dependable; position permanent. Apply by mail only; give full particulars of previous record and references. MARKS & BROWN, 161 W. Harrison-st.

SALESMEN—LIVE WIRE SPECIALTY. SELL Runkel's cocoa and chocolate products to retail grocers on North Side of Chicago; must have recent exp. and be well acquainted with retail grocers in above section; give age, exp., salary, phone; only hustlers and producers need apply. Address P T 144, Tribune.

SALESMAN—MILWAUKEE AND WISCONsin territory. Established factory, notion and hardware specialty line, to retail dry goods and hardware trades; weekly guarantee. Commission basis. Call Monday, E. D. DAVIS, BOYE NEEDLE CO., 4343 Ravenswood-av.

SALESMAN—R. E. FOR TWO RIPE, FAST selling subdivisions; permanent organization now forming, giving excellent opportunity to connect with experienced, enterprising concern; only men with clean records answer; commissions paid on graduated scale. Call in person, Room 1821, Conway Bldg.

SALESMAN—

$30 per week for men who can average 3 orders per day; an easy selling popular magazine proposition; we pay salary and commission while learning; experience unnecessary. See Mr. Zastrow, 844, 127 N. Dearborn-st.

SALESMEN

with experience in commercial auto truck bodies; good opportunity for right men with old established concern in Chicago; give full particulars and experience in first letter. Address P T 247, Tribune.

SALESMEN — OFFICE SPECIALTY; ILlinois territory; salary, commission, or both. Will train you a week on salary. If you can show successful record, here's your chance. Give business history and phone number in reply. You must own a car. Address P 511, Tribune.

SALESMEN — TWO GOOD WORKERS, TO travel midwest states; common education; average intelligence; steady work; nothing to sell, carry no samples—and that $400 to $600 per month will not spoil; commission only. PHILLIPS, 37 W. Van Buren. R. 490.

SALESMAN—OF ABILITY, ACQUAINTED with ice cream and confectionery trade in and around Chicago, to represent well known manufacturing concern; state age, experience and name of last employer. Address P T 315, Tribune.

SALESMAN—OLD ESTABLISHED COCOA and chocolate house wants experienced traveling salesman for western territory, resident of Chicago or other big western city; splendid opportunity; state age, salary, references. Address O 346, Tribune.

SALESMEN—TO SELL AN ARTICLE FOR the home a fast seller, make $5 to $10 a day in city or out of town. Call between 8:30 and 10:30 a. m. and 4 to 6 p. m. or write Wash with Ease Co., 1708 Addison-st., Chicago.

SALESMAN — EXCEP. OPENING FOR high grade salesman over 30 yrs. old, to travel in Northern Ill. and Wisc. Best of ref. and sales exp. necessary. See Mr. Hutchinson personally after 1 p. m. 4121 Sheridan-rd.

SALESMEN,

calling on dry goods trade in Western territories, to carry line of ladies' high grade neckwear. H. C. BURNHAM & CO., 208 W. Monroe.

SALESMAN—SILK; LARGE NEW YORK manufacturer of plain and fancy tricolettes desires a man with large following among the cutting up trade; exceptional opportunity for right man. Box 182, 209 Cable Building, New York.

SALESMEN—A NEW CORPORATION OFfers a wonderful opportunity to men and salesmen out of work; if you can talk you can sell for us; no experience necessary; money each day. Address P D 219, Tribune.

SALESMAN—TRAVELING, EXPERIENCED implement, in Iowa territory, to sell rope and binder twine in the state of Iowa. Address Sales Manager, PEORIA CORDAGE CO., Peoria, Ill.

SALESMAN—SWEDISH MAN LIVING ON south side, 30 years or older, with sales experience; big money can be made at once. Call Room 845 First Natl. Bank Bldg., ask for Mr. Plummer.

SALESMAN — AUTO ACCESSORY, 25,000 inquiries at Pageant. Must be financially responsible. Right man can make $25 to $30 a day. Call Rand. 1172 in morning for appointment.

SALESMAN—TO SOLICIT SALE OF CEMEtery lots by established cemetery; very liberal proposition to right man; salary and commis.; state residence. Address O 165, Tribune.

SALESMEN—TO SELL SMALL FARMS, 5 and 10 acres; liberal com.; let us prove to you that we have the best proposition in Chicago; can make $100, $200 a wk. See MR. ROSE, 732 First National Bk. bldg.

SALESMEN—LAST WEEK I GOT 2 GOOD men. I need 5 more to sell automotive equipment direct to consumer. Salary or commission. See MR. MAKELIM, Ground Floor, 14 N. Sangamon.

SALESMEN—TO SELL STOCKS AND BONDS on salary and commission basis; prefer men experienced on telephone work; real opportunity for producers. Salesmanager, Room 804, 22 W. Monroe-st.

SALESMAN—PIANO; GOOD MAN OF EXperience to follow up and close leads. Give experience, employers, length of time employed, salary expected. Address G B 413, Tribune.

SALESMEN, BRIGHT,

Reliable, for Mich.-av. auto trade. Must be good hustlers, good pay. Call 528. See Trumbull, 2959 Indiana-av.

SALESMEN—$200 A WEEK CLEAR; NEW gas making machine for all heating purposes; can demonstrate anywhere in 5 minutes; exclusive terr. 453 N. Racine-av.

SALESMEN—REFINED, TO SELL DIRECT to the home; high class leads furn.; salary or commission. Call between 10:30-3. MR. WRIGHT, 311, 35 N. Dearborn.

SALESMEN—AUTOMOBILE; FORD PREF.; men with auto selling experience. Call 8:30 a. m. REEB MOTOR SALES CO., 3581 Archer-av.

SALESMEN—TO TRAVEL AND SELL POPular course of business training; experience not necessary; commission and expenses. Phone W. B. MARTIN, Boulevard 8400.

SALESMEN — FOREIGN SPEAKING. CAN make large earnings; easy work; spare or full time. Apply at once. 3249 S. Halsted-st. United Thrift Ass'n, Inc.

SALESMEN — FOR WEST SIDE. SEE MR. Reynolds at Spaulding's Hall, Saturday and Monday. 5032 W. Chicago-av.

SALESMAN — FIRST CLASS; GOOD MAN can make a good salary. Call at 311 S. Wabash-av. Ask for MR. RICHMOND.

SALESMAN—EMPLOYED IN LARGE OFfices or factories; to earn money on side. Room 410, 8 S. Dearborn-st.

SALESMEN—HARD WORKERS; ACQUAINTed with the drug trade; city. Apply Sat. a. m. Fisher's, 40 N. Wells.

SALESMEN—SPECIALTY; A NEW PROPOsition for workers. Call Room 342, 29 S. La Salle.

SALESMAN — TRAVELING; HANDLE crushed oyster shells as side line. Apply Box 1056, Mobile, Ala.

SALESMEN—3, LOCAL, ON COMMISSION basis, for Ford accessory. Apply Suite 412-421, 105 W. Monroe-st.

SALESMEN — TO SELL FRICTION GAS lighters and other specialties, 10c and 25c sellers. MILLS & MILLS, 53 W. Jackson.

SALESMAN—HIGH GRADE, AUTO. APPLY or call Saturday. Irving 338.

WANTED—MALE HELP.

Salesmen, Solicitors, Etc.

SALESMEN—

The Olleschau Paper Manufacturing Co., Ltd.

Eisenberg a. d. March, Moravia, Czecho-Slovakia [Europe], producing exclusively very finest cigaret papers since 1870, and having a yearly production sufficient to make 60 milliards of cigarets, desires immediately representatives for all places in North and South America. Persons experienced in this line or in the tobacco branch apply directly to this firm.

SALES MANAGERS.

Adding Machine, Cash Register, or similar experience. To sell the Victor, first high class adding and listing machine at a low price. Reduction to $100 makes it greatest seller in the business. Sold on small monthly payments if desired. Sales in Chicago and other established territories increasing by leaps and bounds. Several opportunities for high class managers on commission basis in Middle West States. Address F. B. WILLIS, 128 N. Wells.

SALESMEN — TWO OR THREE HIGH grade salesmen to open up oleomargarine jobbing accounts; old factory with quality reputation; must be snappy and full of pep and able to give convincing sales talk to jobber's salesmen; state age, reference, experience, and salary; no interviews granted unless these qualifications stated. Address P D 74, Tribune.

SALESMAN—WITH ESTABLISHED CLOTHing trade, to handle our line of caps in States Iowa and Kansas; must have had at least 5 yrs.' selling experience. To the right man we can offer a very good proposition, but unless you think you can qualify do not apply. Call Monday, Aug. 22, after 10 a. m. American Headwear, Inc., 166 W. Adams-st.

SALESMAN—PROVISION, FOR NORTHEAST Indiana and north and west Ohio; also southern Michigan territories; by Chicago pork packer; applicant must possess knowledge of pork products and should know something about road work. Address P T 58, Tribune.

SALESMAN—PIANO AND TALKING MAchine; bright, energetic, ambitious young man who is willing to devote himself and learn the business. Salary and commission. Give age, full account of business experience, by whom employed, how long, salary received, and whether you have any knowledge of music or not. Address G B 412, Tribune.

SOLICITORS—LADIES,

For offices, light sample, big pay. Can sell 5 or 6 in one office. See Trumbull, 2959 Indiana-av.

SOLICITOR AND DRIVER — BAKERY; clean cut, alert man, with sales ability; car furn.; comm.; refs. Ravenswood 8880.

TRAVELING SALESMEN.

Adding Machine, Cash Register, or similar experience; to sell the Victor, first high class adding and listing machine at a low price. Reduction to $100 makes it greatest seller in the business. Sold on small monthly payments if desired. Sales increasing by leaps and bounds. Several opportunities for high class salesmen on commission basis. Call after 2 p. m. F. B. WILLIS, 128 N. Wells.

YOUNG MAN—OF NEAT APPEARANCE, TO leave city, at once; travel for large firm; must be willing worker; apply 10 a. m. Saturday; Gentile only. 225 N. Green-st., 2d floor.

Agents.

MEN—NEAT APP., TO TAKE ORDERS FOR my 3 pr. hosiery, for $3.50; a good prop. to those who make good. 3 E. Harrison.

AGENTS—$10 TO $15 DAILY; EASY SELLer; 150% profit. Rm. 634, 127 N.Dearb.

Miscellaneous.

CLOTHING MODEL.

Young man, size 36, about 5 ft. 9 inches tall, to take charge of sample room. Experience absolutely necessary.

ALSCHULER, DREYER & CO., 307 W. Van Buren.

CHEMIST — STUDENT OR UNIVERSITY graduate to devote spare time to research work on glues and adhesives. This is a rare opportunity offered by a textile manufacturer who desires to get in touch with a man of ability. Detailed information about experience and facilities available for the conduct of such work required in first letter; negotiations strictly confidential. Address P D 171, Tribune.

3 YOUNG MEN

For special work, to leave the city; age 20 to 25; high school preferred; $100 to start and advancement. MR. SMITH, 9 to 11 a. m. Room 715, 431 S. Dearborn.

MEN—FOR CONSTRUCTION WORK IN PA.; carps., riggers, and laborers; 1 cook, 2 waiters; wages, 42c to 65½c; board, $7 wk.; must pay own fare; special rate; no trouble. See MR. STEINBLISS, 8 a. m. to 12 a. m., 1262 Washington-blvd.

MARRIED COUPLE—FOR PRIVATE HOME, Wheaton, Ill.; man must be experienced butler and houseman; wife A1 fancy cook or competent chambermaid; 3 in family; good salary. Address P Y 229, Tribune.

MAN—YOUNG, MUST HAVE H. S. EDUcation; rapid promotion assured. Those interested in ordinary office or sales work need not apply. Earnings $1,500 and up. See Mr. Branch, 1811 Prairie-av. Call 8:30 to 10.

MEN — A NEW CAMPAIGN TO REDUCE living cost; clean, pure, simple; we need forceful personality to aid us. Address P D 218, Tribune.

MEN—NEAT APPEARING, WITH LARGE acquaintance, for responsible positions; good remuneration; no traveling or selling. Mr. Han, Room 705, 111 W. Jackson-blvd.

JANTIOR AND HOUSEMAN—SINGLE, FOR residence; must have best references, a willing worker and understand vapor heating plant. Address N 318, Tribune.

JANITOR-WATCHMAN — NIGHT WORK. Permanent position to right man. Apply with references. 6047 Cottage Grove-av.

COLLEGE MAN—PERMANENT, GOOD PAYing position; prefer Protestant; must have courage and tact. Address O M 582, Tribune.

MAN—EX-SERVICE, OF CLEAN HABITS, nonsmoker, with office, speaking and organizing ability. Address M 113, Tribune.

MAN—YOUNG, H. S. EDUCATION, FREE TO travel; good salary and chance to advance. Phone MR. FLOYEL, Harrison 484.

PARTNER FOR PHOTOG., EITHER SEX; good personality required; no photog. knowledge necessary. Address P 154, Tribune.

Employment Agencies.

COST ENGR., CONSTR. EXP., NOT OVER 40 yrs., sal. deps.

Estimator, bldg. constr. exp., not over 35, sal. deps.

THE ENGINEERING AGENCY, INC., Established 28 years. 1662, 53 W. Jackson-blvd. Ph. Har. 4056.

STENOGRAPHER $110; CABINET MAKERS, 60c; auto mechanics, 75c; wood finisher, $30; radial drill, 55c; cooper, tight, $27. BUSCH AGENCY, 157 W. Randolph-st.

OPERATORS—SCREW; DIE CAST MAchine operators. Boys, rush, 7 a. m. Loop Agency, 234 Randolph-st.

TECHNICAL AND COMMERCIAL MEN— H. H. HARRISON & CO. 19 S La Salle-st Suite 807.

WANTED—THE ALLIS AGENCY, 39 S. State-st., clerks, $18-$20; gen. office work; good at figures.

AMERICAN VOCATIONAL EXCHANGE— 218 S. WABASH-AV., ROOM 740. "ONE WEEK'S SALARY ONLY."

TRADE SCHOOLS.

LEARN TIRE REPAIRING. OPEN A SHOP AND BE YOUR OWN BOSS.

We give you complete instruction in one of the largest and best equipped tire repair schools in the world and equip your shop throughout on LIBERAL TIME PAYMENTS.

This business insures big money all the year around. Call and let us tell you more about this fascinating and profitable occupation. See the wonderful tire rebuilding machines in operation and let us show you how you may become the owner of a well paying tire repair shop and invest very little capital. Instruction and use of tools free. Day and evening classes.

WESTERN RUBBER MOLD COMPANY, 243 North Crawford-av.

PRIVATE AUTOMOBILE $25—INSTRUCTION—$25

TRAIN YOURSELF FOR A BIG JOB.

We can give you a complete but simplified automobile course, driving and repairing; no books or blackboards used; license guaranteed; day and night classes.

MUNSON SCHOOL OF MOTORING, 1507 W. Madison-st. Haymarket 1990.

LEARN TO BE A REAL TIRE MAN, WITH an opportunity to become a branch manager of a growing tire concern. We have the best modern equipment. Tools are furnished free. It does not cost anything to talk to us. We need about 10 energetic men. Maybe you are the right man that we are looking for. We do not seel or manufacture equipment. Open evenings till 8 o'clock. 3355 FIFTH-AV.

MAKE MONEY AT HOME—YOU CAN EARN from $1 to $2 an hour in your spare time writing show cards; quickly and easily learned by our new, simple method; no canvassing or soliciting. We teach you how, sell your work and pay you cash each week. Full particulars and booklet free. Write today to American Show Card School, 228 Ryric Bldg., Toronto, Ontario, Canada.

LEARN ELECTRICITY.

Start now; days or Mon., Wed., and Fri. eve. Call, write, or phone for catalog. Also course in drafting. COYNE SCHOOL, 49 E. Illinois-st. Phone Randolph 2660.

SALESMEN — INEXP. OR EXP., WRITE or call for list of lines; free employment service; earn $2,500 to $10,000 yearly; big demand for men; city or traveling. Nat'l Salesmen's Tr. Assn., 517 Monadnock Block.

IF INTERESTED IN AUTO ELECTRICITY, send for free book, "Electricity Makes the Wheels Go Round." Tells you how to be an expert. AMBU, T-1603 S. Mich.-av., Chicago.

MEN—LEARN BARBER TRADE. DAY OR even. Barbers in demand. Sure of good pay and steady work. Inquire MOLER BARBER COLLEGE, 105 S. Wells.

STEADY WORK; BIG MONEY; SHOW CARD writers always busy. Show card writing taught in ten easy lessons. Write National Show Card School, S 493, Tribune.

SPEND A DAY OR EVENING FREE WITH Chicago's best automobile school. 1214-16 W. Jackson-blvd., just west of Racine-av.

AUTOMOBILE DRIVING — $15; LICENSE guaranteed; day and night classes. Bookman's Automobile School, 414 S. Halsted.

MEN—TO LEARN THE TIRE BUSINESS. Tools furnished free. 3355 Fifth-av.

TRADE SCHOOLS.

YOU CAN GET A GOOD JOB

We train Repairmen, Truck Drivers, Lighting and Starting Experts, Demonstrators, Truck and Aeroplane Mechanics, etc. Be a "C. A. E."—Certified Automotive Engineer. Good paying jobs for graduates.

Classes daily from 9 a. m. to 4 p. m. Special evening classes Monday, Wednesday, and Friday at 6 p. m.

Tuition rates: General Mechanical and Driving, $150; Automotive Electricity, $50; Vulcanizing, $50; Acetylene welding, $50; Driving, $30. Other special courses, $70 to $200. Time payments accepted.

Pay us a visit. It costs nothing to investigate, and may save you money. Our practical methods, big equipment, and other advantages guarantee your success. Call, write, or phone for FREE BOOKLET. CALUMET 2657

GREER COLLEGE OF AUTOMOTIVE ENGINEERING, 2024 WABASH-AV., CHICAGO, ILL.

HOTELS NEED TRAINED MEN; BIG demand for high salaried executives; past experience unnecessary. We train you by mail and put you in touch with big opportunities. Write at once for particulars. LEWIS HOTEL TRAINING SCHOOL, Desk 718, Washington, D. C.

STORE AND OFFICE FIXTURES.

OFFICE DESKS AND CHAIRS IN QUARtered oak and mahogany; also about 75 ft. office partition; 1 lot, linoleum; must be closed out. Will sell separate. Come and be convinced that these are genuine bargains. A few good typewriters, safes and cabinets also for sale. NATHAN COHEN & SON, 1014 W. Madison-st. Haymarket 4962.

CASH REGISTERS. LATEST MODELS.

Lowest prices. Spend five minutes in our store and save from $50 to $500.

CASH REGISTER EXCHANGE, 125 W. Lake-st. Phone Franklin 1262.

FOR SALE — 5 ROLL TOP DESKS, 28X60. Fumed oak; at a bargain. Phone Lake View 6000.

MR. LEUTZ, STEWART-WARNER SPEEDOMETER CORP., 1828 Diversey-pkwy.

JEWELERS ATTENTION—

Up to date jewelry outfit consisting of mahogany wall cases, plate on plate jewelry cases, jewelry safe, special drawers; as good as new. Inquire at JAC. LEDERER, INC., 644 W. Madison-st. Ph. Monroe 2496.

JULIUS BENDER, 901-915 W. MADISON-ST.

Largest stock of new and used store and office fixtures of every description. Terms if desired. Special fixtures to order.

FOR SALE—CHEAP, 2 POOL TABLES, 1 cash register, 2 barber chairs, 1 large icebox, 1 Wurlitzer electric piano, 8 tables, 20 chairs, 1 cigar case, 1 wall case. KOLEFF, 832 W. Adams-st.

FOR SALE — DESKS, MAHOGANY, COMplete office outfit including typewriters, check writer, etc.; ½ price. Call Saturday afternoon or Sunday, 10 to 3. 2206 S. Michigan-av., phone Calumet 87.

BARGAINS IN USED OFFICE FURNITURE. The GLOBE-WERNICKE CO. 170 W. Monroe-st. Phone Main 3068.

DESKS, USED ROLL TOP, FLATS, TAbles, chairs taken in exchange for new; rock bottom prices. Franklin Desk Co., 163 W. Monroe-st. Franklin 5845.

DESKS, OFFICE FURNITURE AND SAFES, new and used; large stock, best grades, lowest prices. SABATH, 172 W. Lake-st.

STORE FIXTURES OF EVERY DESCRIPtion, new and used. CHAS. BENDER CO., 608, 14 N. Wells-st.

CHAIRS—BENTWOOD, 5,000; NEW AND used. 608-614 N. Wells-st.

WANTED—FILING CABINETS; GIVE DEscription, price. Address L S 25, Tribune.

U. S. MEAT SLICER — IN FIRST CLASS condition; cheap. 123 S. Halsted-st.

SAFES.

VAULT DOORS, LARGE NUMBER SECOND hand doors and safes for sale. Real bargain. Diebold Safe & Lock Co., 122 S. Wells. Main 895.

FOR SALE—SAFES, CABINETS AND VAULT doors, new and second hand. Herring-Hall-Marvin Safe Co., 211 W. Wash.-st. Main 1656.

SAFES AND VAULT DOORS, NEW AND used, all makes and sizes, bought, sold and exchanged. SABATH, 172 W. Lake-st.

MACHINERY AND TOOLS.

MACHINERY.

DUMP CARS.

47 Western and Oliver all steel 12 yd., two way dump cars. M. C. B. standard gauge.

30 Western 1 yd., two ways, 20 in. gauge, wooden body.

150 12 yd. Western and Oliver all steel, two way dump cars. Standard gauge.

50 1¼ yd. 20 in. gauge, wood body, two way dump cars.

STEAM SHOVELS.

6 95 ton Bucyrus railroad type, 5 yd. dipper; 90 per cent new.

10 70 ton Bucyrus railroad type, 2½ to 3 yd. dipper; 90 per cent new.

1 American ditched [can be used for excavating or as locomotive crane].

Write for Industrial Bulletin No. 204.

HARRIS BROTHERS COMPANY, 35th and Iron-sts. Ph. Lafayette 1900.

WANTED—1 REAL GOOD USED SMOKE stack, about 36 in. in diameter, 80 to 90 feet high; no britchen; make price f. o. b. cars Chicago. Oertel Roofing Mfg. Co., East St. Louis, Ill.

26 AND 30 IN. DBL. BELTED PLANERS, 36 in. band saw, dbl. arbor comb. saw, Pringle Brody ring mch. Complete auto body factory. 828 N. Wells-st. Ph. State 4689.

ELEC. MOTORS—3 H. P., GEN. ELEC., 1 phase, $115; ¼ h. p., A. C., $16.50. All sizes bought, sold, and repaired. Arthur Wagner Co., 706 S. Dearborn. Harr. 1833.

FOR SALE — ONE TO EIGHT INCH MERrill pipe cutting and threading machine, countershaft, rest, belts, etc. 1801 N. Marshfield-av. Phone Haymarket 136.

WANTED—COMPARTMENT OIL STORAGE tank; state size and price. Address L S 26, Tribune.

FOR SALE—TEN TON CASE ROD ROLLER; good condition; $800. HENRY L. VAN DER HORST, Kalamazoo, Mich.

USED MIXERS, GRINDERS, KETTLES, FILters, tanks, etc.; other equipment. EDW. M. HELLER & CO., 144 W. Kinzie. Main 4538.

FOR SALE — TOOL ROOM LATHE; PERfect cond.; 8'x24"; price $450; Q. C. B. G. L. E. EMMERMAN & CO., Harrison 161.

LARGE STOCK OF NEW, USED AND REbuilt machines. Send for our list. Wright, 601 W. Monroe.

WANTED—HAND SCREW PRESS FOR molded rubber work. Address P Y 59, Tribune.

FOR SALE—60 OR 80 ACRE FARM; GOOD soil and buildings; very reasonable priced. J. ORNELL, South Haven, Mich., R. 5.

ELECTRIC MOTORS, WHOLESALE PRICES, bought, sold, repaired, exchanged, installed. Hyre Elec. Co., 619 S. Dearborn. Harr. 1182.

ELECTRIC MOTORS BOUGHT, SOLD, EXchanged, repaired and installed. EUREKA ELECTRIC CO., 409 N. Wells-st. Main 3838.

AIR COMPRESSOR UNIT, COMPLETE WITH motor, tank, and fittings. Harrison 4010.

DYNAMOS AND MOTORS, NEW AND USED. Guarantee Electric Co., 646 W. Lake.

LIGHT & HEAVY MANUFACTURING.

WANTED — SCREW MACHINE WORK hand or automatic; 0 to 3¼ in. diameter. Ill. Metal & Tool Co., 9 S. Clinton. State 4437.

CLOTHING, FURS ETC.

THERE HAVE BEEN BOOKS—BIG BOOKS— written about furs and enough about fashions to girdle the earth eighteen times. All that this little advertisement can do is to tell you where you will actually find the furs and fashions at the right price.

Our August sale is now in progress.

MILLER & CO., 151 N. Michigan-av.

SEAL COAT, LARGE MARTEN COLLAR and cuffs, 36 inch length, late model. Call after 2 p. m. 4245 Kenmore, 1st apt.

FOR SALE—MARTIN AND SEALSKIN COAT very reasonable. Ph. Diversey 3566 after 2 p. m.

FOR SALE—SEVERAL DRESSES, ALMOST new; also beautiful wedding dress; size 36. Kenwood 9849.

WILL SACRIFICE LARGE MINK CAPE for $135, if taken immediately. Haymarket 6929.

FOR SALE—ALASKAN SEAL COAT, GOOD condition, $125. Lake View 9748.

BEAU. BOLIVIA WRAP, LATEST MODEL, worn twice, blue foulard dress. Irving 3363.

SEAL COAT—SQUIRREL TRIM, 36 INCHES long; late model. Ravenswood 3168.

CAMERAS, KODAKS ETC.

KODAKS, GRAFLEX AND MOTION PICture cameras exclusively. See Bass now for super values.

BASS CAMERA COMPANY, 109 N. Dearbn.

CASH FOR YOUR CAMERA OR LENS; LIBeral loans at lowest rate of interest on cameras, lenses, binoculars, etc. KLEIN'S LOAN BANK, 502 S. Halsted-st.

CASH FOR YOUR CAMERA, KODAK OR lens. See Big Ben, 26 Quincy-st. Ph. Wabash 4728. Cameras bought and sold.

KODAKS, CAMERAS, BOUGHT OR EXchanged. CENTRAL CAMERA CO., 124 S. Wabash-av.

BARTER AND EXCHANGE.

KISSELL — TOUR., 7 PASS., 1921, MODEL 45; driven 7,500 mi. Want Ford sedan; mighty good trade. Address P 424, Tribune.

AUTO WANTED IN TRADE FOR LOTS ON South Side; 5 pass. touring or sedan, late model. Address S 102, Tribune.

CASTOFF CLOTHING.

LOU-EZ, 827 N. CLARK-ST.—A DIGNIFIED shop to dispose of used garments, hsehold. linens, bric-a-brac, antiques, etc. Sup. 478.

HIGHEST PRICE PAID FOR CLOTHES. See me first. A. Markowitz. Dearb. 5440.

50% MORE FOR YOUR CLOTHING. SEE BROFFMAN first; call anywhere. Ken 5859.

WANTED—FEMALE HELP.

Stores and Offices.

BOOKKEEPER AND STENOGRAPHER— Young lady, for North Side installment furniture house; must speak German. State age, experience, and salary expected. Address P T 532, Tribune.

CASHIER — OVER 21, FOR LOOP OFFICE; must also understand filing; state education, experience, and salary expected. Address P T 456, Tribune.

CASHIER.

Experienced; must be quick and accurate. Apply 3714 Cottage Grove-av.

CHECKERS.

Must have cafeteria experience. Apply CHAS. WEEGHMAN CORP., 171 W. Madison.

CHECKER — EXPERIENCE NOT NECESsary, but must be good at figures. Apply Monday. KRANZ, 128 N. State-st.

CLOAK AND SUIT SALESLADIES — 25, EXexperienced. W. H. BARTLETT CO., 206 S. State-st.

CORRESPONDENT — WELL EDUCATED young woman capable of writing intelligent, result producing sales letters; bond house or commercial paper experience desirable. Room 504, 208 S. La Salle-st.

EDIPHONE OPERATOR—COMPETENT, FOR permanent position; pleasant office and working conditions; salary according to ability; convenient to Wabash-av. car, S. S. "L," and I. C. Ry. A. J. NYSTROM & CO., 2249 Calumet-av.

EDIPHONE OPERATOR — GOOD SALARY and additional weekly bonus; permanent withadvancement; South or West Side girls preferred. Address P T 72, Tribune.

GIRL—CLERICAL WORK, RETAIL STORE; typewriting experience necessary. L. FRIEDMAN, 310-12 E. 47th-st.

GIRL—WELL EDUCATED, GOOD PENMAN, for clerical work; steady position. P. A. STARCKK PIANO CO., 210 S. Wabash.

GIRL—ABOUT 18, CHANCE TO LEARN bookkeeping; South S. resident; $12; quick advancement. Address O P 526, Tribune.

GIRL — ADDRESS ENVELOPES, $8 TO start. 551 E. 47th-st., Room 7.

LADIES—YOUNG, HIGH SCHOOL GRADUates, who have had bank experience, on Burrough's bookkeeping machines; must furnish 1st class references as to character and ability. See Mr. Roth. The National City Bank of Chicago, 105 S. Dearborn-st.

LADY—BRIGHT, YOUNG, 16 TO 18 YRS. for order, register, and general office work; must be willing and learn to operate addressograph. State education, experience, and salary desired. Address P Y 442, Tribune.

LADY—YOUNG, MUST HAVE EXPERIENCE to take charge of books, North Side tube factory; salary $25. Address P Y 237, Tribune.

LADY — BRIGHT, NEAT APPEARING, young, act as inf. clerk, large office; pleasing personality; operate Underwood type. Apply 2d floor, 623 S. Wabash-av.

OFFICE GIRL—$12. ADVANCE SHADE CO. 504 E. 63d-st. Normal 142.

OPERATOR—DICTAPHONE; MUST LIVE ON South Side. Ph. Blvd. 1.

SALESLADIES—10, APPLY AT ONCE, THE Bell Cloak Shop, 1313 S. Halsted-st.

SALESLADIES — MILLINERY; MUST BE thoroughly experienced. 918 Stevens Bldg.

STENOGRAPHER.

Underwood machine, for temporary work of two weeks commencing Monday morning. Regular stenographer on vacation. Good stenographer first consideration. Salary will be made satisfactory. Inquire for Miss Peters. PRINTING PRODUCTS CORP., Polk and La Salle-st.

STENOGRAPHER.

Good, steady position for experienced stenographer; positions open for those wanting to work in office of cleaning and dyeing plant on South Side; state experience, salary desired, and give phone number. Address P T 75, Tribune.

STENOGRAPHER — IN ADVERTISING DEpartment large furniture manufacturer; some girl working for about $20 a week, but positive that she is worth more, is the type we wish applications from. Address O P 542, Tribune.

STENOGRAPHER — GENERAL OFFICE work; one thoroughly experienced; quick, accurate workers only need apply; good salary; give references and details of experience in application. Address P D 97, Tribune.

STENOGRAPHER — GOOD SALARY, WITH advancement; permanent; able to relieve Ediphone operator occasionally; South or West Side girl preferred. Address P T 73, Tribune.

STENOGRAPHER AND GENERAL OFFICE work—North Side; permanent. State age, experience, and salary wanted. Address P Y 153, Tribune.

STENOGRAPHER—FIRST CLASS; PREFER experience in oil business; state age, references and salary preferred. Address P T 133, Tribune.

STENOGRAPHER—EXPERIENCED; AGE 25 to 35; good position to right party. Address own handwriting. Address P D 159, Tribune.

STENOGRAPHER—WITH AT LEAST 2 OR 3 years' experience; good hours and salary to the right girl. Knight Soda Fountain Co., 2701 N. Kildare.

STENOGRAPHER AND TYPIST—FOR HIGH class real estate office; must speak Polish. Superior Real Estate Company, 1938 W. Chicago-av.

STENOGRAPHER—EXPERIENCED, WILLing to do typing; dictaphone experience preferred. BEATRICE CREAMERY CO., 1526 S. State. See Mr. Wright.

STENOGRAPHER — EXPERIENCED. STATE experience and salary desired. Address O J 180, Tribune.

STENOGRAPHER—THOROUGHLY EXPERIenced; permament position. P. A. STARCK PIANO CO., 210 S. Wabash.

STENOGRAPHER—ACCUSTOMED TO GENeral office work; state experience; salary desired. Address P 294, Tribune.

STENOG. — COMPETENT; SALARY $20; state ability. Address S 193, Tribune.

SWITCHBOARD OPERATOR — EXPERIenced; one with hotel experience. Apply Plaza Hotel, North-av. and N. Clark-st.

WOMAN — YOUNG, 21 TO 30 YEARS. Must either take shorthand or be able to operate dictaphone and live on North or Northwest Side. Position as assistant to President of mail order business. Offers exceptional opportunities for woman who desires to work into private secretary work. Requires ability to do detail work such as making out statistical reports, etc. In your letter give age, experience, salary, etc. Address P T 209, Tribune.

WOMAN — EXPERIENCED TIMEKEEPER; must be accurate on figures; clothing manufacturing; good opportunity to take charge of labor department if ability warrants. Address P Y 108, Tribune.

100 GIRLS FOR OFFICE WORK. 16 TO 25 YEARS. Grammar school graduates or better. Apply ready for work. Bring proof of age. MONTGOMERY WARD & CO. 618 W. Chicago-av.

Factory and Trades.

BON BON DIPPER — NEAT APPEARING, for demonstration purposes. SPOEHR, 179 N. Michigan.

FANCY SPOTTER AND STEAM CLEANER— By establishment in progressive city in Pacific Northwest, where climatic and home conditions are ideal; woman preferred; state experience and salary expected; permanent position guaranteed to right party. Adrress L K 26, Tribune.

GIRLS—GOOD OPPORTUNITY FOR 2 NEAT appearing candy girls; also 2 cashiers. Must be experienced; none others need apply. LOUNTZIS, Manager, 3 W. Van Buren.

GIRL — BRIGHT, YOUNG, TO LEARN candy business. Phone Sunnyside 2922 between 4 and 6 p. m.

LADIES—TO TAKE HOME HAND EMBROIDery. 1474 Milwaukee-av.

MACHINE OPERATORS—ZIG-ZAG; EXPERIenced; on women's silk underwear. Highest wages and steady work for thoroughly experienced operators. GEORGE LEWIS & SONS CO., 1300 W. Jackson-blvd., 6th floor.

MILLINERS, COPYISTS, AND MAKERS.

On high grade ladies' hats. BUDD HAT WORKS, 17 W. Quincy-st.

MILLINERY MAKERS—5.

Copyists, 3; excellent wages; Sat. aft. off. L. H. Miller Co., 225 N. Michigan-blvd.

OPERATORS—EXPERIENCED, WHITE, FOR steam press and hand ironing, hospital laundry; $50 month, room, and board. LAKE VIEW HOSPITAL, 4420 Clarendon-av.

POWER MACHINE OPERATORS—2. 16 W. Washington. FABRIC STUDIO, 4th floor.

PRESS GIRLS.

Must have experience; white girls preferred. Steady positions. PARIS DYEING AND CLEANING CO., 312 W. 31st-st.

WOMEN—LIGHT FACTORY WORK; GOOD pay. Apply at once. 1421 Center-st.

Household Help.

GIRL OR MIDDLE AGED WOMAN—WHITE, to assist in housework during day; go home nights. Family of 3. Address P D 176, Tribune.

GIRL — FOR GENERAL HOUSEWORK; good plain cook; white only; no washing or ironing. Phone Glencoe 565; reverse charges.

GIRL — EXPERIENCED, GENERAL HOUSEwork; white; Scandinavian preferred; 4 adults; good salary. Call 3832 N. Keeler-av.

GIRL OR MIDDLE AGED WOMAN—FOR gen. housework; small fam. washing opt.; good wages. Call Oakland 6615.

GIRL—WHITE; GENERAL HOUSEWORK; small family. 1544 Pratt-blvd., 3rd, or ph. Rogers Park 5871.

GIRL—COMPETENT, WHITE, FOR GENeral housework; 730 9th-st., Wilmette. Ph. 1423 Wilmette.

GIRL—GEN. HOUSEWK., HOME NIGHTS. 749 Independence-blvd. Nevada 6265.

GIRL—FOR GENERAL HSWK.; 2 IN FAMily. 724 Fullerton-pkwy.

HSKP. AND COOK—FOR COUNTRY HOME near Chicago; no objection to a child if not too young; nice home, surroundings. Call Sat. a. m. JOHN R. THOMPSON CO., 350 N. Clark-st.

LAUNDRESS — BY THE WEEK; PRIVATE room and bath; good wages to competent woman. Phone Glencoe 565; reverse charges.

MAID—FOR GENERAL HOUSEWORK; good wages. 5437 Michigan-av., 3d apt.

MAID—WHITE; FOR GENERAL HOUSEwork. Call Ravenswood 1950.

WANTED—FEMALE HELP.

Household Help.

NURSE—EXP., FOR 13 MOS. TWINS; WELL trained, healthy babies; north side, near lake; good wages; references required. Call Graceland 3398.

NURSE — EXPERIENCED FOR CHILDREN; one who will assist with upstairs work. 4849 Kenwood-av.

NURSE GIRL — PROTESTANT, TO ASSIST in care of 2 year old child and do upstairs work; references. Address P Y 150, Tribune.

NURSE GIRL—WHITE; $6; GOOD HOME. Barnard, 2722 Leland-av. Sunnyside 1993.

WIDOW OF 70 YEARS, IN GOOD HEALTH, living alone, will give a good home for life to elderly lady able to do general housework. Principal object, companionship. Address P. O. Box 457, Chicago.

WOMAN — HOUSEWORK; SMALL APT.; white; home nights. 1425 Jonquil-ter. R. P. 8543.

WOMAN—MIDDLE AGED, LIGHT HOUSEwork, room and board and small salary. 846 Fullerton-av. Lincoln 788.

WOMAN — COMPETENT, FOR GENERAL housework. Rogers Park 6927.

Hotels and Restaurants.

ATTRACTIVE OPPORTUNITIES—

In our hotels in the Southwest for respectable women as waitresses, maids, etc., with or without experience; fare and meals to destination; need one good laundress. FRED HARVEY, 18th-st. and Wentworth-av.

CHECKER—EXP., IN HIGH CLASS TEA room; steady work. Apply Spoehr, 106 S. State-st.

COOK — WHITE LADY, AT FRATERNITY home; references required. Address O 502, Tribune.

COUNTER GIRL—SOME EXPERIENCE ON salads. Blackstone Cafeteria, 502 S. Wabash-av.

HOUSEKEEPER—FOR LOOP HOTEL; MUST be competent. Address S 148, Tribune.

MAID—WHITE, RELIABLE, FOR DINING room work. Chicago Orphan Asylum, 5120 South Park-av. Oakland 520.

WAITRESSES — 2, WHITE PREFERRED. 2829 Calumet, Apt. 309.

Saleswomen.

COLLEGE WOMAN OR TEACHER—OPPORtunity to travel in Christian work. [Protestant]. Will assure good income to one qualified. Address P H 95, Tribune.

LOCKER MAID—FOR COUNTRY CLUB ON South Side; must positively have club experience and not be over 30 years of age; $60, room and board. Address P D 144, Tribune.

SALESWOMEN—A NEW CORPORATION OFfers a chance of rapid advancement to women who are ambitious; big money from the start; the sooner you begin the better; opportunity for the high positions open; part or whole time. UNITED THRIFT ASSOCIATION, 129 S. La Salle, 3d floor.

SALESWOMEN—REFINED; TO SELL DIrect to homes, offices and factories I. N. G. nail polish. Best on market; liberal commissions; it will pay you to see Mr. Heller. 512 N. Halsted-st.

SALESLADIES — FOR WEST SIDE. SEE Mr. Reynolds at Spaulding's Hall, Saturday and Monday. 5032 W. Chicago-av.

WOMEN—LIVE, ENERGETIC, AS VACUUM cleaner demonstrators for North Side dept. store; good salary and comm.; none but live wires need apply. EUREKA VACUUM CLEANER CO. 62 E. Monroe.

WOMEN—BIG SAVINGS CAMPAIGN OFfers a wonderful opportunity to make money quickly. No experience necessary. Address P D 220, Tribune.

WOMEN—GOOD PAY. WONDERFUL OPportunity for women who qualify. For full particulars address P D 217, Tribune.

Miscellaneous.

TRAINED NURSING Is the only profession in which one may secure a degree without expense.

THE HAHNEMANN HOSPITAL,

one of the oldest established and accredited training schools in the city for nurses, provides its pupils with maintenance, text-books, uniforms, and a monthly allowance while in training. Graduates earn from $1,800 to $3,500 per year. Requirement 1 year high school or its equivalent; preferably 4 years. For complete information address HAHNEMANN HOSPITAL, 2814 Ellis, Chicago.

WOMEN—YOUNG, TO STUDY NURSING; TWO YEAR COURSE of training and instruction in accordance wtih new Illinois law; accredited training school; graduates of this course are eligible to registration in Illinois; modern, fully equipped general hospital; new, modern nurses' home; class now forming; state age and preliminary education. Englewood Hospital, 60th and Green-sts., Chicago, Ill.

WOMEN—A NEW CORPORATION OFFERS a chance of rapid advancement to women who are ambitious; big money from the start; the sooner you begin the better; opportunity for the high positions open; part or whole time. UNITED THRIFT ASSOCIATION, 129 S. La Salle, 3d floor.

WOMEN—2 ATTRACTIVE, WELL EDUcated young women for permanent positions; work dignified and strictly educational; no books or magazines. See or address O. F. Hill, 1718 N. American Bldg.

WOMAN—YOUNG; MUST HAVE H. S. EDUcation; rapid promotion assured; those interested in ordinary office or sales work need not apply; earnings $1,500 and up. See Mr. Branch, 11 to 12, 1811 Prairie-av.

MATRON WANTED—

In large office building. One who has some experience as nurse. Address P D 172, Tribune.

WOMEN—NEAT APPEARING, WITH LARGE acquaintance, for responsible positions; good remuneration; no traveling or selling. Mr. Hanson, Room 705, 111 W. Jackson-blvd.

LADY—CULTURED, GOOD APPEARANCE, unincumbered, willing to work and learn; $32 to start; permanency; advancement. Write Dept. C, Transportation Bldg.

WOMAN—YOUNG, H. S. EDUCATION; GOOD sal. and chance to advance; able to leave city. Ph. MR. FLOYEL, Harrison 484.

NURSES—PUPIL; IN A CITY HOSPITAL doing military work; full credit for previous train.; 2 yr. course. Address O 458, Tribune.

Employment Agencies.

STENO. FIRST CLASS, SOUTH SIDE...$27
Typist, exp., rapid op., North Side.... 18
Office girl and typist [Protestant], Loop.. 18
KING'S AGENCY, 140 S Dearborn-st.

SWITCHBOARD OPR. AND TYPIST, LOOP, $20; Comptometer Opr., South, R. R. office, $110. AMERICAN RAILWAY BUREAU, 11 S. La Salle-st., Room 1128.

WOMEN AND GIRLS FOR HOTELS, CLUBS, factories, offices, and stores. LA SALLE AGENCY, R.14, 154 RANDOLPH.

TYPIST-BILLERS, $20; DICT. OPER., $25; Stenogs, $18 up; Gen. Off., $15; S. B. Oper. $16. SANGER, 17 N. La Salle.

STENOGRAPHERS 5, $20 TO $30; COOK restaurant, $35. GILSON EMPLOY. SERV. 117 N. Dearborn-st.

STENOGRAPHER — $25. NO. MICH.-AV. Rm. 314, 108 S. La Salle-st. Glader Agency.

TRADE SCHOOLS.

WOMEN — TO LEARN NURSING; DEmand greater than supply; good pay; learn at home in spare time; earn while learning; entire tuition can be earned in few weeks. Special offer, including free nurse's equipment. Write Chicago School of Nursing, Dept. K, 421 S. Ashland. Chicago.

COMPTOMETER SCHOOL.

DAY AND EVENING CLASSES. E. C. WARNER, 14 E. JACKSON. TEL. WABASH 8562.

WANTED—LADIES TO LEARN HAIRDRESSing, marceling, beauty culture. Day or evening. Latest styles. New methods. Positions waiting. Inquire MOLER COLLEGE, 105 S. Wells-st.

A MARCEL WAVING COURSE — NOT HOW cheap but how good; private lessons. Gertrude Hale, R. 612, 14 W. Washington-st.

DRESSMKG.—MILLINERY SCHOOLS.

VALENTINE DRESSMAKING DESIGN COLlege, day, eve. 2407 W. Madison, 6205 S. Halsted, 1850 N. Wells. Sara Patek, Pres.

DOGS, BIRDS, POULTRY, ETC.

FOR SALE — 60 S. C. W. LEGHORN YEARling hens. Ferris 264 egg strain. Also B. P. Rock hens. Harris, 43d-av. near 147th-st. Phone Blue Island 719Y3.

AIREDALE PUPS—7 3 MO. OLD, PED., $10 each; 1 2 yr. old female, $25; 2 cocker spaniels, 1 male, 1 female. Chicago Poultry Co., 3120 E. 92d-st.

AIREDALE PUPS—SIRE IMPORTED PRIZE winner; also grown dogs, $15 up. 1905 W. 47th-st. Lafayette 6210.

PULLETS, PULLETS—POPULAR BREEDS, utility stock; reas. Ross, 200 W. So. Water.

WANTED—FEMALE CANARIES. PHONE SUPERIOR 4692.

WE BUY AND SELL SINGING CANARIES. ELSINGER BIRD STORE, 1159 E. 55th-st.

RUSSIAN WOLF HOUNDS FOR SALE—Female, $40 while they last. Humboldt 86.

TEDD BINGO, 11 LBS., LGST. SELECTION of dogs in the west. Phelan, 2244 Prairie.

BILLIARDS AND BOWLING.

BILLIARD TABLES FOR SALE — BRAND new carom or pocket, with complete outfit; second hand tables at reduced prices; bowling alleys, billiards and bowling alley supplies. Easy Payments.

THE BRUNSWICK-BALKE-COLLENDER CO. 623 S. Wabash-av. Wabash 7060.

FOR SALE—TWO 4½X9 BRUNSWICK POOL tables with complete equipment for $150; will sell separate. Call Newcastle 1553 Sunday.

BILLIARD TABLES, NEW AND SECOND hand. The lowest price house in America. FRED HAUPT & SONS, 2250-58 Ogden-av.

BOATS, YACHTS, ETC.

YACHT SARABEE II., DAY CRUISER, 35X8 ft., 15 h. p., 2 cyl., 4 cyc. engine, $1,600; terms. In river, so. of Belmont bridge, 2 to 5 p. m.

WANTED—FIRST CLASS MARINE ENGINE, 4 cyl., 4 cyc., with clutch and self-starter, 15 to 50 h. p. Name price and terms. Address P T 126, Tribune.

32 FT. CABIN CRUISER, 4 BERTHS, COMplete, ready to go. 7011 Stony Island-av. Fairfax 2686.

ANNOUNCEMENTS.

ALL MEMBERS OF LOCAL UNION 141 TO attend a special meeting Aug. 23 at 8 p. m. in Reedy's hall, 71st-st. and S. Chicago-av., to consider the approval of alterations to the by-laws and other special business.

HOTELS.

THE MONTEREY

CLARENDON-AV. AT JUNIOR-TERR.
4300 CLARENDON-AV.

THE SUPERIOR APARTMENT HOTEL.

APARTMENTS OF ANY DESIRED SIZE AND ARRANGEMENT, COMPLETE IN EVERY DETAIL, FOR IMMEDIATE OCCUPANCY OR FOR FALL LEASING.

THE MONTEREY HAS SET A NEW STANDARD OF CHARACTER SERVICE, AND EQUIPMENT IN RESIDENTIAL HOTELS.

UNDER THE RESIDENT MANAGEMENT OF HAROLD H. GRISWOLD.
TELEPHONE LAKE VIEW 8026.
H. O. STONE & CO., AGENTS,
111 W. WASHINGTON-ST. 4600 BROADWAY.
MAIN 1865 EDGEWATER 1700.

THE PLAISANCE

ON THE MIDWAY AT JACKSON PK.
CHICAGO'S NEWEST APARTMENT HOTEL.
2-3-4 ROOM KITCHENETTE APTS.
WONDERFUL LOCATION.
JACKSON PK., MIDWAY, LAKE.
IDEAL TRANSPORTATION.
I. C., SURFACE LINES, ELEVATED.
PERFECT VENTILATION.
LATTICE DOORS. AWNINGS.
ATTRACTIVE RENTALS.
Phone Dorchester 4300.

Hotel New Southern

W. H. DELANEY, MGR.
MICHIGAN-BLVD. AT 13TH
Our patrons enjoy the privacy and conveniences of this most modern hotel.
Five minutes' walk to the loop.
And yet away from the noise.
FIREPROOF—300 ROOMS.
RATES FOR PERMANENT GUESTS.
$10.50, $14 PER WEEK.
Phone Calumet 2710 for reservations.

THE STANLEIGH,

SHERIDAN-RD. AND PRATT-BLVD.
A SUMMER HOME IN THE CITY WITH COMFORT AND CONVENIENCES. LOCATION ON THE NORTH SHORE NEAR THE LAKE. BEAUTIFUL BEACH. EXCEPTIONAL RESTAURANT FACILITIES. APTS. WITH KITCHENETTE FURN. COMPLETE. INCLUDING HOTEL SERVICE. ALSO BACHELOR ROOMS AT REASONABLE RATES. SPECIAL ATTENTION TO SUMMER TOURISTS. PHONE ROGERS PARK 7010.
Z. A. BROWN, MANAGER.

BILTMORE

NEW FURNISHED KITCHENETTE APTS.
TWO BEDS—BREAKFAST ROOM.
Maid; elec., gas, linens, laundry.
Window washing, elevator service inc.
MODERATE RENTALS.
4160 DREXEL-BLVD. NEAR THE LAKE.
14 Min. 'L' and I. C. Exp.

Dorchester Apt. Hotel,

Hyde Pk.-blvd. at Dorchester

Newly completed roof terrace and solarium now open to guests and their friends; 2 and 3 room suites, including kitchenette; attractive rates for balance of summer; Oct. 1st reservations can be made now; 3 blocks from I. C. and bathing beaches; 10 minute service to loop.
S. W. MIES, MGR. DORCHESTER 9100.

Blackwood Hotel

CLARENDON AT WINDSOR-AV.
NORTH SIDE—ON THE LAKE.
Completely furnished, 1 or 2 living rooms, dressing, bath, kitchen and breakfast room, with ice, gas, light, linen, and maid service, at $100 up; conv. Wilson L, Bdwy. surface, and Sheridan bus. Phone Edgewater 8600.

Seville Apartment Hotel

4144 SHERIDAN-RD.
PHONE LAKE VIEW 9000.
ONE AND TWO ROOM KITCHENETTE APARTMENTS. FURNISHED COMPLETE. MAID SERVICE. NO LEASE REQUIRED. EXCELLENT CAFE IN CONNECTION. TWO BLOCKS SHERIDAN-RD. L.

BOARD WANTED.

KENMORE, 4727—LARGE ROOM FOR 2; also single, 2 meals; Wil. L. bus. Edge. 1533.

LAWRENCE-AV., 1024-28, COR. KENMORE—Pleasant rooms; good meals; fine location; reasonable rates. Edgewater 2059.

SHERIDAN-RD., 915, THE GRACELAND—Single rm., running water, excellent table; home surroundings. Graceland 602.

SHERIDAN-RD., 4825—BEAUT. FURN. RMS. Excel. meals, to limited number; delightful Sheridan-rd. home.

SHERIDAN, 4802, 1ST—ROOMS WITH EXcellent board.

COZY, CLEAN RM.; HAPPY HOME; GOOD meals; nr. L; priv. for 2. Sunny. 4915.

BOARD AND LODGING—WEST.

WASHINGTON, 2343—ROOM AND BOARD; 2 gents; st., elec., running water.

HOTELS.

Dorchester Apt. Hotel

HYDE PARK-BLVD. AT DORCHESTER.

Welcome to Pageant of Progress Visitors. While in Chicago live in an apartment hotel; 2 and 3 room suites with kitchenette and breakfast room; new building; new roof terrace. Attractive rates during exposition and for balance of summer.

S. W. MIES, MGR.
DORCHESTER 9100.

PLAZA HOTEL

At Lincoln Park

NORTH-AV. AND CLARK-ST.
For permanent and transient guests, an ideal place to live in the summer.
About 12 minutes' ride to the loop by street car.
Room with private bath, $2 per day and up.
Two room suites, with private bath ....$4.00 per day and up
Two and three room suites, with kitchenette and private bath, reasonable.
Good cafe in connection; moderate prices; special table d'hote dinner Sunday, 12 to 8 p. m., $1.25.

HOTEL BIRCHMONT.
FARGO AND GREENVIEW-AVS.
Phone Rogers Park 800.
American plan, 1, 2, and 5 room suites.
Special today, beautifully furnished 4 rm. and sun parlor suite, with bath, $85 per week, with board for an average sized family.

SHIRLEY APT. HOTEL,
4164 Drexel-blvd., Chicago's most beautiful blvd.; fireproof; 2 room kitchenette apts., completely furnished, inc. linens, light, gas, vacuum, maid service if desired. F. M. BAILEY. Phone Kenwood 8400.

HOTEL WYCHMERE.
150 clean, comfortable outside rooms at exceptionally attractive rates; electric lights, steam heat, running water, elevator; $1 to $1.50 daily, $5 to $8 weekly; Cottage Grove cars to door, 8 minutes. Ph. Calumet 5768.
18TH-ST. AND INDIANA-AV.

Drexel Sq. Fur. Apts.
810 Hyde Park-blvd. [E. 51st-st.]. Phone Ken. 940. $60 to $125; 2, 3, 4 rooms; all new and clean; at main entrance of Washington park, near school and golf links. Everything furn., incl. light and gas.

HOTEL REVERE.
417 N. Clark-st., corner Austin-av.
Remodeled and refurnished; 5 minutes' walk from loop; $6 per week, with bath, $12 and up; transient rates, $1 per day and up. Phone Randolph 330.

LARGE, AIRY OUTSIDE ROOMS, WITH bath, for one or two persons, $21 per week and up for permanent guests; popular price dining room and coffee shop in connection. LEXINGTON HOTEL, Michigan-av. at 22d-

TO RENT—FLATS—SOUTH.

DESIRABLE FLATS

TO RENT TO RENT

5025 Grand-blvd., 8 rms., 3d, Oct. 1..$125.00
5177 Michigan, 8 rms., 3d, NOW....$125.00
4933 Michigan-av., 7 rms., 2d, NOW.$125.00
220-22 E. 56th-st., 7 rms., 3d, NOW.$ 70.00
4858 Vincennes-av., 1st, 6 rms., 2 baths, sun parlor, outside; NOW...$110.00
4900 Michigan-av., 6 rms., corner, 3d, Oct. 1 ....$115.00
5021 Grand-blvd., 6 rms., 1st, Oct. 1.$100.00
410 E. 50th-pl., 1st, 5 rms.........$ 80.00
4907 Calumet-av., 4-5 rms., Oct. 1....$50 up
518 E. 40th-st., 2d, 4 rms..........$57.50
65-71 E. 49th-st., 4 rms, NOW-Oct. 1.$65 up
324-6 E. 56th-st., 4 rms., NOW.......$65.00
4848-50 Vincennes-av., 3-4 rms., Oct. 1 ....$65 up

HOFFMAN & BECKER,
360 E. 51st-st.
DREXEL 700.

TO RENT—SOUTH SHORE APTS.; 6 RMS.; poss. Oct. 1; 7128 Coles-av., 3d floor; large, light rooms; sleeping porch; tile bath; $150 per month.
2320 E. 70th-pl., 1st floor, 2 baths, sun parlor; $125.
2201 E. 67th-st., 5 rooms; $100.
2203 E. 67th-st., $90.
J. L. HESS,
2336 E. 71st-st. Midway 50.

TO RENT—IMMEDIATE POSSESSION; LOcated at 5519 Kenwood-av. Telephone Dorchester 182. One 2 room apt., $25; one 3 room apt., $42.50; one 4 room apt., $42.50; one 5 room apt., $50; one 6 room apt., $65. All newly decorated, electric light current free, elevator service, steam heat, laundry and dryers; best location in Hyde Park. Open all hours for inspection. E. Spencer Sturges, Agent.

TO RENT—5114-16 KIMBARK-AV., 2-3 RMS. Beautiful new bldg.; completely equipped and arranged so every room has outside light. Ready for occupancy Sept. 25. Rent $75 to $100.
Agent on premises.
5037-39 Dorchester-av., 2-3 rms., $75-$90. Possession Oct. 1.
McKEY & POAGUE, 1463 E. 53d. H. P. 2799.

TO RENT—9 ROOMS.
IMMEDIATE POSSESSION.
4747 FORRESTVILLE-AV., beautiful 9 rooms, 2 baths, in a detached 3 apt. This makes it very light and homelike; just finished decorating throughout.
WM. T. WOODLEY,
Tel. H. P. 2187. 1642 E. 55th-st.

TO RENT—4534 DREXEL, 7 RMS., INC. sun par., 4 chambers, 3 baths.........$200
1514 E. 62d-st., 3 and 4 rms.......$45-$47.50

TO RENT—FLATS—NORTH.

PATTINGTON APARTMENTS,
Irving Park-blvd. and the Lake.

To Rent—4-5-6-7 and 9 room apartments. Finest location on the North Shore. Unequaled service; exclusive neighborhood overlooking the lake; every comfort and convenience, nothing better in the city. Rent as low as $95 per month, including electric light, refrigeration and table ice. Garages for electric and gasoline cars.
GILBERT F. WOODS & CO., Agents. Lake View 60.

TO RENT—FIREPROOF APARTMENTS; Oct. 1 possession.
942 Lake Shore-dr., Duplex; 13 rooms; 4 master bedrooms; 3 servants' rooms; 4 bathrooms; $500 per month.
936 Lake Shore-drive [cor. Walton-pl.]. 13 rooms; south exposure; 4 master bedrooms; 3 servants' rooms; 5 bathrooms; $600 per month.
12 Scott-st., 10 rooms, south and east exposure; 3 master bedrooms. 2 servants' rooms. 3 bathrooms; $400 per month.
For further information apply to WINSTON & CO., Agts., 38 S. Dearborn-st. Tel. Central 4204.

S. E. COR. N. MICHIGAN AND CHICAGO-AVS.
7 AND 8 RM. DUPLEX APTS. RENT $150 TO $225 MONTH.
HEDBERG & BISTOR,
SUPERIOR 4233. MAIN 2525. JANITOR, BASEMENT COR. WILL SHOW.

FOUR AND SIX ROOMS.
Overlooking lake; 2 blks. Rogers Park L sta.; sun par.; priv. rear porch, mahogany and French gray finish throughout; 2 baths; all outside rooms; poss. Sept. and Oct. 1: rental $150. For inspection call Mr. Oberg.
H. E. HENDERSON & CO., 6532 Sheridan-rd. Rogers Park 8000.

TO RENT—DESIRABLE APARTMENTS IN the Commodore and Green Brier apt. bldgs., 550-68, 559-61 Surf-st., formerly the Lessing and Lessing Annex; overlooking Lake Michigan; elevator service, electricity, refrigeration, and table ice furnished in the lease. Some ready now, some Oct. 1. Apply afternoons, 550 Surf-st.

NEW FLATS,
Birchwood and Rogers-aves., 2 blocks from lake; 2 and 3 rms. kitchenette; in-a-dor bed; rents $70 to $85; possession Sept. 1st. Agent on premises.
V. J. CURTO & CO., 4603 Broadway. Edgewater 1020.

2-3-5 ROOMS.
1216-18 North Shore-av.; sun parlors, in-a-dor beds; $65-$80-$115; poss. Oct. 1.
Also 5 rms. at 5108 N. Lincoln-st.; sun parlor; possession Oct. 1; 2d floor, $90.
COCHRAN & McCLUER, 1125 Bryn Mawr. Edgewater 1866.

HIGHEST GRADE 8 RMS.
A palatial apartment in the best location in the city, 200 ft. to lake; modern in every respect; 2 s. p., 3 sleeping porches, 2 garages, 3 tiled baths, shower, billiard and ball room, etc. 1152 Farwell-av. Drake Realty Co., 117 N. Dearborn. Randolph 3463.

OVERLOOKING LAKE. 7736-42 EASTLAKE-AV.
3 and 4 rm. apartments, sun parlors, in-a-dor beds, $75-$100-$125; possession Sept. 1. Plans at our office.
COCHRAN & McCLUER.

1ST FLOOR CORNER FLATS
WILSON—EAST OF CLARK.
Prominent location for
DOCTOR—BEAUTY PARLOR,
MODISTE, or similar business.
Address F B 425, Tribune.

TO RENT—ROGERS PARK, ELEGANT 5 RM. APT.; LARGE RMS. AND OUT. S. P.; SOUTH FRONT; SHOWERS; LATEST APPOINTMENTS; FEATURES; NR. LAKE AND L; 1ST AND 2D FLOORS; GENTILES ONLY; VAULTED CEILING. JOHNSTONE, 1254 PRATT-BLVD. R.P.4907.

TO RENT—ROGERS PARK, FOOT OF SHERwin-av., on lake; new bldg., a 2 room apt., 4 rooms and sun parlor, $85 to $150. Rogers Park 2717, or HARRISON & REIDY. 4728 Sheridan-rd. Edgewater 472.

TO RENT—1441 N. IRVING-AV., 1ST APT., 5 rms., steam heat; will decorate; poss. at once; 1½ blks. to trans.; $47.50.
BAIRD & WARNER. 29 S. La Salle. Cent. 8300.

TO RENT—5 ROOMS, SUN PARLOR, WITH garage, $150; one block Sheridan-rd. and Birchwood "L" station; adults; two apt. bldg. 1509 Fargo-av. Rogers Park 4183.

TO RENT—1056 NORTH SHORE-AV., OVERlooking the lake; extra large 6 rms., 2 baths; $170 and $180. See janitor at 1103 North Shore.

TO RENT—ELEGENT HIGH GRADE 4 R. and sun room at 7701 N. Ashland-av., three blocks from lake; rent $100; apply L. ZOEKLER, 7657 N. Ashland.

TO RENT—850 AINSLIE-ST., 2D, 2 CHOICE apts., overlooking lake; 5 and 6 large rms.; 2 baths, sun parlors; private rear porches; garage; poss. Oct. 1.

TO RENT—4 RMS., NEAR LINCOLN PARK; possession Sept. 1; $67.50.
PLOTKE & GROSBY. 2532 N. Clark. Diversey 5568.

TO RENT—OCT. 1ST. 3646 MAPLE SQUARE-av., modern 6 room apt., vapor heat, s. porch and private back porch; adults, $100. Owner, ph. Lake View 2104.

TO RENT—NEAR GRANVILLE-AV. L STA., 3 apt., 1253 Rosemont-av.; possession Sept. 1; price $65; open for inspection. Phone Central 2394.

TO RENT — 65 E. OAK-ST., NEAR DRAKE Hotel, 7 rooms, 3 baths with shower; reasonable rent; possession now. KIRKLAND, Randolph 4193.

TO RENT—146-48 W. SUPERIOR-ST., 6 RM. apts., steam heat, modern; $65, Sept. 1. Apply 1st apt., 146, or L. M. SMITH & BRO., 3647 Cottage Grove-av.

TO RENT—ROGERS PK. ON LAKE, HIGH class 6 rm., 2 baths; s. p.; sleep. por.; gar.; $200. Address P Y 232, Tribune.

TO RENT—FLATS—NORTHWEST.

TO RENT—CHILDREN WELCOME. 6418 N. Fairfield. If you like fresh air and sunshine in beautiful new neighborhood, see 5 rms. in new 2 apt. bldg.; big yard; sleep. pch.; $80. One flat in new 2 flat cor. bldg., $100. Keys Office, 2600 Devon. Claude W. Morris.

TO RENT—5 AND 6 RM. FLATS; SUN PARlor, sleep. porches and music room; 520 N. Monticello-av., facing Franklin-blvd., ½ block from Garfield Pk.; $85 and $90; occupy Sept. 1. Burman.

TO RENT—N. W. COR. AINSLIE AND Whipple, 4-5 rm. mod. apts., $75-$80. 4814-16-18 Lincoln-st., very large 4 rms., sun par., sleeping porch, $80.
J. R. WILLIAMS & CO., 4623 N. Kedzie.

TO RENT—FIRST ANNOUNCEMENT—3, 4, 5 room apts.; attractive, modern, comfortable; located 1832-44 Humboldt-blvd. Call Kedzie 2600.

TO RENT—2 and 3 rms., new bldg., moderate rentals. Gas included in rental. Call. The Wm. Yeschek Co., 3559 Lawrence-av. Irving 865.

TO RENT—LGE. MOD. 1ST-2D APTS., SUN p., 5 and 5 rms., 2d, adults. Call 3d apt., $90. 4708 N. St. Louis-av.

TO RENT—IMMED. POSS., 6 RMS., STEAM ht.; $90; 6 rms., furnace ht.; $50. Call Irving 7726.

TO RENT—MODERN 5 ROOM FLAT; FURnace; $45; adults; immediate possession. 3113 Elston-av. Phone Juniper 6898.

TO RENT—4 RMS., $16, AT 1728 W. OHIO-st. Owner, 3d floor, front.

TO RENT—FLATS—WEST.

TO RENT—104 N. HAMLIN-AV., 4 RMS. and sun parlor, $85.
106 N. Hamlin-av., 4 rms. and sun parlor, $85.
108 N. Hamlin-av., 5 rms. and sun parlor, $100.
MATTESON & CONRAN, 30 N. Dearborn. Central 3600-5190.

TO RENT—WATSON APTS., COR. JACKSON-Central Pk.-blvd. Finest bldg., loc. and janitor ser. entire W. S.; overlooking golf links; 1 ex. beau. 7 rm. 2d apt., paneled wall, ivory fin.; 2 master chambers, 2 baths; rent $175. 1 eleg. 6 rm., 2 bedrms., 1 bath; rent $125. Poss. Oct. 1. Gentiles. Kedzie 3170.

TO RENT—1357 W. HARRISON-ST., 5 rms., steam heat; imm. poss.; convenient to downtown; $45. See janitor or CREMIN & O'CONNOR, 105 N. Clark-st. Randolph 3124.

TO RENT—MOD. 5 RM. FLAT; ST. HT.; sun par., sleep. pch. and music rm., 520 N. Monticello-av., facing Franklin-blvd., ½ block from Garfield Pk. Newly decorated. To occupy Sept. 1. Price $85. I Burman.

TO RENT—NEW 6 RM. APT., TILE BATH, sleeping porch, h. w. heat, incl. garage, $110 per mo.; corner bldg., excel. loc. for doctor. 1100 N. Massasoit-av., Austin.

TO RENT—LARGE, LGT. RM., CORNER apt., hot water heat, electric; $75; 3d apt.; good transp; 824 S. Karlov-av., near Arthington and 41st. Ph. Nevada 9057.

TO RENT—1865 S. LAWNDALE-AV., 4 AND 5 rms., stm. heat, modern apts.; $60 and $70; Gentiles; 1 block L and surface. See janitor.

TO RENT—154 N. MENARD-AV., 6 RMS., steam; best trans.; $95 to $100; Austin. Columbus 7490.

TO RENT—UNFURNISHED, W. HARRISON, 1458, cor. Laflin-st., 5 rm. flat, stove heat, $35. Monroe 2519.

TO RENT—4 AND 5 ROOM APT. FOR IMmediate and Oct. 1 possession; first class. 3817 W. Congress-st.

TO RENT—2039 FLOURNOY-ST., 4 RM. flat, front, stove heat. G. W. C.; $20; adults.

TO RENT—5 R. 3D APT., SEPT. 1, $85. Garage extra. 5417 Quincy-st. Ked. 3389.

TO RENT—MOD. 5 RMS. STM. HT. BRICK Gar.; poss. Sept. 1st. Columbus 6283.

TO RENT—6 RM.; SUN PARL., NR. PARK and L. 3313 Park-av. Kedzie 8507.

TO RENT—7 R. APT., 3 BEDRMS.; OCT. 1; 1st fl.; stm.; garage. 4420 Wash.-blvd.

TO RENT—3942 CONGRESS-ST., 6 RMS., 2d flat, nr. Garfield Pk. Phone Kedzie 499.

TO RENT—100 S. HAMLIN-AV.—6 RMS., 2 baths; S. P.; facing Garfield Pk.

TO RENT—3401 FRANKLIN-BLVD., 3 RM. mod. apt. with in-a-dor bed; rent $65.

TO RENT—FLATS—SUBURBAN.

TO RENT—BEAUT. 5 RM. APT., EXTRA in-a-door bed, sun parlor, northeast corner of Ridge-Dobson; reas. E. S. WALKER, 1535 Jarvis-av. R. P. 8180.

TO RENT—FURNISHED FLATS.

South Side.

NEW EXCLUSIVE BLDG.
St. Regis Apts., 4041 Ellis-av.
Attractively furnished small apartments, consisting of combination living room with wall bed, large private bath, dressing room, complete kitchenette, private porches; all outside rooms; ideal home for refined business people; rent $70 month, includes light, gas, and phone service; near lake, I. C. R. R., surface cars; half block from Kenwood L express station, eighteen minutes to city. Inspection invited.
PHONE OAKLAND 2470.

SHIRLEY APARTMENT
4164 Drexel-blvd. Chicago's most beaut. blvd.; fireproof, 2 rm. kitchenette apts., completely furnished, inc. linens, light, gas, vacuum, maid service if desired. F. M. BAILEY, Mgr. Phone Ken. 8400.

Drexel Sq. Fur. Apts.
810 Hyde Park-blvd. [E. 51st-st.]. Phone Ken. 940. $60 to $125; 2, 3, 4 rooms, all new and clean; at main entrance of Washington Park, near school and golf links. Everything furn., incl. light and gas.

5647 BLACKSTONE-AV.
6 rms., 2 baths, sleeping porch; near park, Midway, University, I. C. and surface; decorate to suit. HOFFMAN & BECKER, 360 E. 51st-st. Drexel 700.

ELEGANTLY FURNISHED
4 rm. apt., sun parlor, sleeping porch, opp. park, a real home for responsible party; must be seen to be appreciated. Phone today Oakland 4447.

TO RENT—5 RM. FURN. APT., LATEST furnishings, elec., vacuum, toaster, iron, etc.; piano; good trans., R. I. R. R., Halsted-st. car; reas. rent. Phone Stewart 9512. 7228 Green-st.

TO RENT—LADY WILL SHARE WITH REfined couple new five rm., s. p. apt., completely furn.; piano, silver, linen, elect. washer, etc., $16 a week; block to Halsted-63d surf., steam and L. Ph. Janitor. Repub. 1091.

BILTMORE APT. HOTEL.
NEW Marshall Field furn. kit. apt.; two beds; L and I. C. exp. 4160 Drexel-blvd.

TO RENT—ON ACCOUNT LEAVING CITY will sublease my kit. apt. in Biltmore hotel at a loss for 2 or 3 mos. Inq. office, 4160 Drexel-blvd.

DREXEL BLVD. APTS.
4163 Drexel-blvd.; 2, 3, 4 rms., sun par., kit'ette apts.; Ken. L, sur. 1 bl. Oak. 6813.

TO RENT—CHOICE 2 RMS. AND KIT. AND bath, wall beds; strict. priv.; light, mod. apt.; surf., I. C. exp., 12 min. loop. 1441 E. 53d-st. Phone Rand. 3883.

TO RENT—5634 MICHIGAN-AV., BEAUTIful 3 rm. furnished apt., $85. Call Belmont 2409 for appt.

TO RENT—ATTRACTIVE 4 RM. FUR. APT. in Hyde Park near U. of C., till Dec. 1, $100. Mid. 8434.

TO RENT—ELEGANT 7 ROOM APARTment; well furnished; until May 1; imme poss. Call Sun. O'Brien, 4146 Berkeley-av.

TO RENT—WILL SHARE 6 ROOM STEAM heated apartment with married couple, S. S., near parks. Tel. Fairfax 3909.

TO RENT—5 RM. COMPLETELY FURN. apt., facing Washington pk. Kenwood 4341.

TO RENT—5 OR 6 RM. MOD. FURN. APTS., piano, reas. H. Pk. 9152. 524 E. 61st.

TO RENT—2 RM. FURN. KITCH., BATH; newly dec. Ken. 364. Reas.

TO RENT—4 RM. FURN. APT.; SUN PCH.; S. S.; $15 week. Phone Stewart 5437.

TO RENT—5246 PRAIRIE-AV., 4 RMS., neatly furn.; reasonable. Drexel 5015.

TO RENT—5700 BLACKSTONE-AV., 7 RMS., beautifully fur. for 1 year. H. P. 8416.

TO RENT—PRAIRIE-AV., 5650, 2D, 6 RMS., well furn., 2 baths; Sept. 1. Went. 625.

TO RENT—1373 E. 57TH-ST., 2D; 3 RM. apt.; I. C. and surf.; $55. Ph. Dor. 2452.

TO RENT—4 RM. MOD. FURN. APT., NR. lk. 4324 Berkeley. Oak. 1733.

North Side.

Sherburne Beach Apts.
6259 Sheridan-rd., cor. Rosemont.
ON THE SHORES OF LAKE MICHIGAN. SELECT, EXCLUSIVE, ELEGANT.
Have one only; four room apt. handsomely furnished; available Sept. 19. Also few apts. for fall leases. Apts. consist of large living room with disappearing bed, sun parlor, breakfast room, and one, two, or three bedrooms with double or twin beds; gas, elec., maid service.
The Most Complete and Beautiful Furnishings in Chicago.
Ph. Sheldrake 3700.

AINSLEE MANOR.
NEW, COMPLETELY FURNISHED.
4878 Magnolia-av., large, light, airy 2-3 rm. apts., living, dining, dressing rms., kitchen, bath, with shower; light, gas, linen, etc.; 2 blks. Arg. exp.; $85 up. Sunnyside 6745.

KITCHENETTE APT.
High class living rm., bkft. rm., bath, shower, gas, el. lt., phone free; immed. poss.; $100. Inq. 4121 Sheridan-rd., Ph. Graceland 2177.

GLENGYLE APT. HOTEL,
941 Glengyle-pl., modern fireproof bldg., overlooking lake; 1 to 3 rm. furnished apts., $21 week, $87.50 to $160 per month, including light, gas, etc. Sunnyside 4820.

THE BREWSTER
500 Diversey-pkwy. Lake View 6.
2 room apartments, $50 to $62.50; nicely furnished; 1 block Lincoln park; no cooking; cafe in building.

Beautifully Furnished.
2762 Hampden-ct., complete throughout, 3 rooms and kitchenette; very choice location nr. Linc. Pk. and lake. See janitor or call BECKLENBERG, Randolph 6171.

TO RENT—MUST SUBLEASE LGE. 6 RM. kitchenette apartment, located in most exclusive section; elegantly furn., paying $300 per month; will make concessions if taken at once. 6255 Sheridan-rd., Apt. 30. Phone Sheldrake 3829.

THE LINCOLN APTS.
1 to 4 rooms, completely furn. for housekeeping; maid service and laundry included. $40-$125 per mo. Phone Rogers Park 900. 1648 Lunt-av.; N. W. R. R., surface and L.

TO RENT — COMPLETE, BEAUTIFULLY furnished 5 room apt.; 2 blks. from lake; rental $85; no bonus wanted; lessor must purchase furniture; no dealers; reason for selling, leaving town; phone for appointment. 743 Waveland-av. Phone Lake View 1711.

TO RENT—BACHELOR WILL SHARE AFTer Oct. 1 furn. 4 rm. apt., in best No. Side neighborhood; rent $85 per month, service $15 per month. Call Randolph 3018 or Wellington 4999.

TO RENT—2 AND 4 ROOM FURNISHED apartments in new modern building. In the heart of the great North Shore district. Your inspection is invited. Pershing Court Apartments, 5666 Ridge-av. Sunnyside 1179.

FRONTENAC APTS.
Completely furn. 3-6 rm. apts., 1 block to lake and Sheridan "L" exp. sta., $100 up. 725 Irving Park-blvd. Lake View 7672.

TO RENT—IDEAL FOUR ROOM FURnished apartment on Sheridan-road, with private beach. Will sublet for quick rental at sacrifice. Linen and silver furnished. Call Randolph 1447 or Superior 962.

FRONTENAC APTS.
725 Irving Park-blvd. Lake View 7672. Completely furn. 6 rm. apts.; 1 block to lake and Sheridan L exp. station.

TO RENT—4 RMS., SUN PARLOR, 1357 Argyle-st.; possession Oct. 1; 1st floor $85; tenant will show.
COCHRAN & McCLUER. 1125 Bryn Mawr. Edgewater 1866.

TO RENT—NICELY FURNISHED 3 ROOM apt., 2d floor, 6357 Lakewood-av., or will turn over lease and sell furniture. Ph. Sheldrake 721 Saturday afternoon and Sunday.

SWANVILLE APTS.,
701 Brompton-av. at 3550 Bdwy., 2 and 3 rm. furn.; light, gas, and linen.

TO RENT—901 SUNNYSIDE-AV., 1ST FL., cor. 3 rm., beau. furn., overlook. lake; 2½ blks. to Wilson-av. L sta.; $125 mo. Inquire premises or phone Dearborn 5776.

TO RENT — LAKELAND APT., BET. SHERidan-rd. and lake, 3 rm. apt., sun parlor, real kitchen, in-ador bed, tub and shower bath. For sublease. Inq. 823 Galt-av., 3d.

TO RENT — I WILL SUBLET BEAUTIFULly furnished 1 room apartment in Sovereign Hotel for Sept., or to May 1. Write P. G. Dallwig, 6200 Kenmore-av., Chi., for partic.

BEACH VIEW APARTMENTS
1, 2 and 3 rm. apts., comp. furn.; nr. lake; good trans. Sheridan and Rogers. R. P. 8200.

TO RENT — 4655 HAZEL-AV., 4 RMS., EXceptionally furn.; linen, dishes, silver; no child; hotel marr. cple., notice. Edge. 1766J.

TO RENT—3 LT. ELEGANT RMS., BATH, kitchenette, 2 beds; nr. lake; best trans.; new bldg.; possession; $90 mo. Diver. 8023.

TO RENT—SUBLET NEWLY FURNISHED 5 room flat until May 1; references. Graceland 5337. 4306 Sheridan-rd.

TO RENT—WILL RENT AND SHARE 4 RM. apt. in Edgewater with congenial woman, $18 a wk. Sunnyside 5882.

TO RENT—6 RM. COMP. FUR. MOD. APT., player-piano; nr. Belmont L Sta.; $95.00 per mo.; ref. req. Address P 375, Tribune.

TO RENT—ALBERTA APTS.; 1, 2, 3 RM. suites; kitch., bath; Gentiles. 5640 Kenmore.

TO RENT—4 R., $22.50; 4 RM., $20 WKLY. 4349 Hazel. Ph. Buckingham 2481.

TO RENT—921 SUNNYSIDE, 2D—ELEG. complete furn. 3 rm. kitch. apts.; $100.

TO RENT—MODERN 5 RM. FURN. APT., nr. Wilson L and lake. Edgewater 6489.

TO RENT—7 RM. FUR. FLAT; BIG YARD, h. wa. ht., elec., gas. Lincoln 4825.

TO RENT—810 LELAND, 6 RM. NICELY furn. apt., nr. lake, bus, L. Edge. 4418.

TO RENT — FUR. APT. 3 RMS. 4239 Broadway, 2d apt. L. V. 7685.

TO RENT—5 RM. APT., ½ BLK. L; IMMED. poss. Ph. Sunnyside 2143.

TO RENT—FURNISHED FLATS.

North Side.

The Crescent Arms,
4063-65 SHERIDAN-ROAD.
OFFERS SOMETHING NEW.
ONE ROOM APTS. WITH BATHS. ONE ROOM APTS. WITH KITCHENETTE AND BATHS. ALL COMPLETELY FURNISHED. HOTEL SERVICE INCLUDED.
BUCKINGHAM 600. L. STERN, MGR.

EASTWOOD BEACH
RESIDENTIAL APARTMENT HOTEL, 811-817 EASTWOOD-AV., AT THE LAKE. SUNNYSIDE 2345.
An exceptional Kitchenette Apt., completely and beautifully furnished, with service; unexcelled location, right at the bathing beaches, a block north of Wilson-av.; wonderful terrace roof garden overlooking lake.

RIVIERA APTS.,
4845 MAGNOLIA-AV.
Light and airy, 1-2-3 room apts. with sun porch; rental includes light, gas, and linens; conv. Wilson and Argyle L, Broadway surface and bathing beach; special summer rates on 1 room apts. Phone Sunnyside 1449.

Buena Terrace Apts.,
4246 SHERIDAN-RD.
BUCKINGHAM 300.
See the most spacious, completely furnished 2 and 3 room kitchenette apts. in Chicago. $100 TO $250. 6 MONTHS' LEASE. LONTE M. GOODWIN, RES. MGR.

THE GRAYSTONE.
2734 Hampden-ct., near Diversey-pkwy., beautiful 2 room front suite, living room and bedroom, twin beds, exquisitely furnished, newly decorated; exclusive North Side neighborhood; 1 block Lincoln Park, beach, bus, and surface. Phone Lincoln 4702-J.

PARKWAY MANOR APTS.,
914-18 DIVERSEY-PKWY.
Beautiful 1 and 2 room modern kitchenette apts., furnished complete, $70 and $80; new, fireproof bldg.; near Northwestern L. Phone Wellington 2066.

HIGHLANDS.
Cool fireproof apt. hotel, 7455 Greenview-av., 2 blks. Birchwood L, 1 blk to lake; fine beach; 1 to 4 rms. compy. fru. for hskpg.; $2.50 day; $65 to $150 mo., incl. light, gas, serv., cafe. Ph. R. P. 6100.

TO RENT—2306 N. CLARK—LOVELY CORner 4 rm. apt., completely fur.; mod.; reas. to ref. people. Nr. Linc. Pk. Lin. 8374.

TO RENT—837 SUNNYSIDE—2 RM. APTS., furn. complete, $90 up; new building.

Northwest Side.

TO RENT—4705 N. ALBANY-AV., 3D. beaut. 4-rm. furn. apt.; s. p.; Gentiles.

West Side.

TO RENT—3008 JACKSON-BLVD., 4 RMS., nicely furn.; adults; elec. st. Ked. 7310.

TO RENT—WELL FURN. 5 RM. APT., BEST location on W. Side. Ph. Kedzie 8793.

TO RENT—2024 W. MADISON-ST., 4 RM. furnished flat, front, $15 a week.

TO RENT—5 RM. FURN. FLAT, STOVE heat, marr. couple; $8 wk.; refs. Ked. 8669.

WANTED—TO RENT—FLATS.

WANTED—TO RENT OR LEASE—GENTLEman wishes a 2 or 3 rm. furnished apartment with shower bath and maid service; must be on N. Side; preferably east of Lincoln-pkwy., at a rental not to exceed $125. Address P 155, Tribune.

WANTED—TO RENT—BY BUSINESS COUple, 2 rooms unfurnished, kitchenette, bath, elec., etc.; $30 to $40 month; North or South; good loc. and trans. Address F H 85, Tribune.

WANTED—TO RENT—2 OR 3 RM. MOD. flat desired by couple, no children; state rent, location, size rms., etc. Address F H 92, Tribune.

WANTED—TO RENT—YOUNG COUPLE DEsires 2 or 3 rm. apt. near good transportation; rent must be mod. Address F H 91, Tribune.

WANTED—TO RENT—BY NEWLY MARR. couple, 5 unfurnished rooms, steam or hot water heat. In answering please state rent desired. Address F H 86, Tribune.

WANTED—TO RENT—REASONABLE, 4 OR 5 room flat, unfurnished; possession early September; prefer Wilson-Sheridan vicinity. Address S 240, Tribune.

WANTED—TO RENT—5 RM., WELL FURnished apt. or bungalow; 6 months or longer; best references; Sept. 1. South Shore 8237.

WANTED—TO RENT—FAMILY OF FOUR adults desires five or six room apartment, fur. or unfur.; Hyde Park; Sept. 1 to May 1. Address P Y 60, Tribune.

WANTED—TO RENT—FURN. 4 RM. APT., S. S. pfd.; So. Shore district; Sept. 7; army officer; best refs. Hyde Park 7866.

WANTED—TO RENT—5-6-7 RM. UNFURN., S. S., near park or lake; $75-$95; porch pfd. Evanston 5254.

WANTED—TO RENT—MODERN 6 OR 7 RM. apt.; first pref.; or house, private porches; north of Cornelia; Gentiles; ref. Hum. 965.

WANTED—TO RENT—5 OR 6 ROOM FLAT; $70 to $85; small responsible family; Rav. or Edge. Ph. Sheldrake 2782.

WANTED—TO RENT—SEPT. 1, 5 OR 6 room furnished apartment, North Side; reas. rental. Address S 189, Tribune.

WANTED — TO RENT—4 OR 5 ROOMS, N., N. W.; perm.; not over $60. Phone Lincoln 3720-J after 6 p. m.

WANTED—TO RENT—1 OR 2 RMS. KITCH., stm. heat. So. Side; not expensive; young married Jewish couple. Call Monroe 4317.

WANTED—TO RENT—4, 5 OR 6 ROOM modern apt. Ph. Graceland 5640.

TO RENT—STORES—SOUTH.

TO RENT—DRUG STORE—NEW; PARtially equipped; now doing good lunch business and soda; best location and finest bldg. on south side; reasonable rent; some cash needed to secure this. Please state in reply how much you can invest. Address P D 50, Tribune.

TO RENT—NEW STORE, 16X75, MODERN shop windows, 6825 Stony Island-av., best loc. in coming Wilson-av. district of the South Side; especially good for furs, cloaks, millinery, waists, etc.
O'CONNOR, BURKE & McDONNELL, 7525 Stony Island-av. Hyde Park 212.

TO RENT — N. E. COR. STATE AND 28TH-sts., steam heat, old drug store location; reasonable rental. W. H. McCLELLAN, 29 E. 31st-st.

DRUG SHOP.
Corner 1,000 sq. ft. BILTMORE APT. HOTEL, 4160 Drexel-blvd.

TO RENT—STORE, 35TH, NEAR STATE. Call 3459 S. State-st.

TO RENT—STORES—NORTH.

SHERIDAN-RD. AT LAWRENCE-AV.
Excellent location for high grade stores and shops; possession Oct. 1.
JOSEPH O. KAPLAN, 36 S. State-st. Ph. Central 4459.

NEW BROADWAY STORE,
40x50 ft.; large rear yard, cement floor; fine for automobile business; rental $200.
V. J. CURTO & CO., 4603 Broadway. Edgewater 1020.

Wilson, East of Clark.
Store and flat combined. Corner, $125; inside, $90 to $110. Address P H 405, Tribune.

TO RENT—STORES—NORTHWEST.

TO RENT—STORE, LAWRENCE AND KIMball, in bldg. opp. "L" terminal; exceptionally good stand; immed. poss.
FROLICH, McCABE & CHADWICK, 3434 Lawrence. Irving 1465.

TO RENT—STORE ABOUT 1,500 SQ. FT., high ceiling, steam ht., suitable for light manufacturing or storage of merchandise. 2714 Montrose-av. A. J. BROCKMAN, 111 W. Washington.

TO RENT—STORES—WEST.

TO RENT—STORE, 739 WEST RANDOLPH-st., 1 door east of Halsted; exceptionally good location for your business in center of market district; reasonable rent; steam heat. Store, 131 N. Halsted, 1 door south of Randolph transfer corner; size 16x20; will install new front for tenant; suitable for drugs, shoes, jewelry, gents' furnishings, etc.; reasonable rent; steam heat. Apply to owner, E. P. HANISCH, 123 N. Halsted.

TO RENT—LARGE STORE. 4922 Chicago-av.

TO RENT—OFFICES AND STUDIOS.

Downtown.

TO RENT — DESIRABLE OFFICE SPACE, centrally located in loop; general office and 2 or 3 priv. offices; fur. or unfurn. Ph. Harrison 7326.

TO RENT—COMPLETE EQUIP., ELEGANTly furn., large, light priv. office and recep. rm.; cent. loc.; imm. poss. Dearborn 1376.

TO RENT—LEASE OFFICES CHEAP; OPPOsite 1st Natl. Bank. 35 S. Dearborn-st., Suite 307. Telephone State 6278.

TO RENT — STORES, OFFICES, SALES rooms and stockrooms in downtown district. ALBERT H. WETTEN & CO., 108 S. La Salle.

THO RENT—PRIVATE OFFICE; MAHOGany furnished; $20 and up. Phone Wabash 843, 1120 S. Michigan-av.

TO RENT—FURNISHED OFFICES; SINGLE desks; mail and full office service. 8th floor, 20 E. Jackson-blvd.

TO RENT—DESIRABLE OUTSIDE OFFICE in Conway Building, 450 square feet. Inquire Room 2037.

TO RENT—DESK SPACE, HIGH CLASS OFfice, including telephone service. Suite 1032, 29 S. La Salle. Randolph 6171.

TO RENT—ELEGANT FURNISHED LARGE private office. 1709, 139 N. Clark-st.

TO RENT—TWO PRIVATE OFFICES, FURN. Outside entrance. Main 4353.

TO RENT—TWO PRIVATE OFFICES; REAS. Also desk space. 306 Monroe Bldg.

TO RENT—PRIVATE FURNISHED OFFICE; $100 mo. Room 1626 Conway Bldg.

TO RENT — DESK ROOM, TELEPHONE, steno. service. Rm. 712, 79 W. Monroe.

TO RENT—2 SMALL OFFICES, ROOM 309, 22 Quincy-st.

TO RENT—OFFICE SPACE TO PHYSICIAN by hour. 1306 Reliance Bldg., 32 N. State.

TO RENT—WILL DIVIDE SPACE OR RENT desk room. Room 5, 1118 Michigan.

TO RENT—OFFICES AND STUDIOS.

Downtown.

OFFICES IN FINANCIAL DISTRICT.
O. C. L. BUILDING, 166 W. Jackson-blvd. Running Through to 167 W. Quincy-st.
Opposite Insurance Exchange and Board of Trade; adjoining new Federal Reserve Bank Bldg., opposite Continental and Commercial Bank Bldg. This is a New Office [not merchandise] bldg., which is found to be very central and convenient by corporation law, insurance, brokerage, and other financial firms [affording as much as 65 ft. of straight blackboard space]. Apply Office of Building, Room 1106. Tel. Harrison 1055.

MALLERS BUILDING
S. E. COR. MADISON AND WABASH.
Very desirable offices and shops. Space 600, 900, 1,200, and 1,800 sq. ft. POSSESSION NOW. OFFICE OF BUILDING, Room 2001. Tel. Rand. 6651.

Office and Shop Space
200 SQUARE FEET TO 11,000 SQUARE FEET IN MODERN LOOP OFFICE BUILDING. IMMEDIATE POSSESSION.
J. L. KESNER, RAND. 4661. 5 N. WABASH-AV.

I. C. M. A. BLDG.,
117 N. DEARBORN-ST.
Two room and three room office suites with reception rooms for immediate poss.
CREMIN & O'CONNOR. Randolph 3124. 105 N. Clark-st.

PELOUZE OFFICE BLDG., OHIO EAST OF MICHIGAN.
Bowes Realty Co. Main 2181.

TO RENT—SECURITY BLDG., Madison at Wells. 200 to 1,400 sq. ft.; light on 3 sides. Poss. now. Reas. rent. Main 3559. THE UNIVERSITY OF CHICAGO.

TO RENT — 4 NEW PRIVATE OFFICES, singly or en suite; use of telephone and stenographer; large reception room. Inquire Room 200 State-Lake Bldg.

TO RENT—UNFUR. OFFICE, 9X16, WITH use of reception room; also desk space; complete service. Monroe Bldg. Randolph 3555.

TO RENT—MOST DESIRABLE CORNER OFfice in Hearst Building, 1,000 square feet, 8 large windows; 5th floor. Call Room 516 Hearst Building or Phone Main 3904.

TO RENT—7,000 SQ. FT., VERY DESIRAble, immediate possession. McClurg Bldg., or WILLOUGHBY & CO., 7 W. Madison-st. Central 417.

TO RENT—2,300 SQ. FT. OFFICE SPACE or any part of it, opposite Board of Trade, facg. La Salle-st.; rent $2 sq. ft. Inquire R. 205, 309 S. La Salle. Wab. 8210.

TO RENT—DESK ROOM, LARGE, MODERN desirable office; best loop location. Suite 318, 108 S. La Salle-st.

TO RENT—DESK ROOM IN HIGH CLASS loop office; stenographer service if desired. Room 105, 20 W. Jackson-blvd.

General.

TO RENT—VERY FINE OFFICES,
Southwest corner of
WILSON-AV.
and Kenmore-av. Suitable for physician, surgeon, or dentist. Fine for advertising; rentals $50 to $150.
IMMEDIATE POSSESSION.
J. G. UPTON, 4403 SHERIDAN-RD.

TO RENT—6565 YALE-AV., EXCELLENT location for drug store; will remodel to suit for good tenant; no drug store or doctor's office within a mile. K. R. BEAK & CO., 196 N. Clark-st. Frank. 3210.

TO RENT—5109 UNIVERSITY-AV., EXCELlent location for dentist. Have just remodeled drug store and doctor's office and will remodel for suitable tenant. K. R. BEAK & CO., 196 N. Clark-st. Franklin 3210.

TO RENT—163 E. ONTARIO; 4 FLOORS; fine office bldg.; 4,000 ft.; long lease. E. A. SHILTON, 637 N. Mich.-av. Sup. 74.

TO RENT—NEW BLDG., NEVER OCCUPIED. Suit physician, dentist, lawyer. Rent reas. Corner. 7359 S. Halsted.

TO RENT—3 RMS., 3369 N. CLARK, 2D., $40. Waller. Central 3210.

TO RENT — MOD. BEST CORN. LOCAT. Halsted-62d. Ashland-46th. Jacobs, Eng. 8194.

TO RENT—FLOORS AND LOFTS.

15,000 Sq. Ft. FLOOR SPACE
2d floor, S. W. Cor. Congress and Throop; sprinkler system, steam heated; light on 3 sides; suitable for stock or mfg purposes.
THE REGAL-SPEAR CO., 647 S. Wells-st. Wabash 3946.

TO RENT—10,000 FT., L.C.L.; HVY. FL. LD. 15,000 ft., I. C. L tracks, heavy floor load. 80,000 ft., 1 story, L. C. L. tracks, heat. 200,000 ft., 1 story, L. C. L. tracks, 25c. 250,000 ft., heavy fl. ld., spr.; close in tr. J. P. STRICKLAND & CO. Harrison 8774.

TO RENT—MARKET-ST., NEAR JACKSON-blvd., corner loft, 10,000 ft., and corner store and basement, 20,000 ft.; possession Jan. 1, 1922. JOHN B. MALLERS JR., 5 S. Wabash-av.

TO RENT—DAYLIGHT FLOORS OF 3,200 sq. ft., in corner bldg.; ht.; elev.; just over river.
ALEX. FRIEND & CO., 29 S. La Salle-st. Randolph 4916.

TO RENT — 2D FLOOR, 2532 WABASH, 7,500 sq. ft.; steam heat. MONTAGUE & SON, Excl. Agts. Cent. 5012.

TO RENT — DAYLIGHT FLOOR, 80X100; heat, sprinkler, close in; rental $250 mo. E. N. DUERLEIN & CO. Franklin 4860.

TO RENT—FLR., 9,000 FT.; LT. 3 SIDES; frt., pass. elevs.; spkld., heat, power; low rent. J. J. HARRINGTON & CO. Cent. 2874.

TO RENT—2,150 FT., IDEAL FOR LIGHT mfg., 3d fl., perf. light. Ph. State 7629.

WANTED—STORES, OFFICES, LOFTS

WANTED — TO RENT — MODERATE SIZE store; loop or busy outlying district. Phone Main 5385.

WANTED—TO RENT—FOR CHIROPRACTIC office, one or two furnished rooms; give particulars. Address K 542, Tribune.

WANTED—TO RENT—CONCESSION IN A hotel or office bldg., to sell cigars, tobacco and stationery. Address O 536, Tribune.

TO RENT—MFG. PROPERTY.

TO RENT — 40,000 SQ. FT.; HEAT, SPRINkler, switch; will divide. E. N. DUERLEIN & CO. Franklin 4860.

TO RENT — 5,000 SQ. FT.; HEAT FURnished; elev.; modern bldg.; North Side. E. N. DUERLEIN & CO. Franklin 4860.

TO RENT—JACKSON, NR. RACINE—TOP floor, daylight, 12,500 sq. ft.; modern, fireproof bldg. C. E. HULBERT & CO., Wab. 751.

TO RENT—APPROX. 1,000 SQ. FEET MFG. floor space, separate offices. RUSSELL-KINKAID CO., 2731 Quinn-st.

TO RENT—40,000 SQ. FT.—VACANT PROPerty, with switch in Cicero. Lawnd. 2930.

TO RENT—BUILDINGS.

TO RENT—ADJOINING FULTON MARKET at Sangamon-st., 2 story bldg., 50x125 ft., or will remodel first floor into stalls for commission business. HART & WHETSTON, 5 N. La Salle-st.

TO RENT—HEAVY WAREHOUSE, 43,000 sq. ft., 250 to 800 lbs.; 4 truck garage; possession Oct. 1st. FREDERICK T. HOYT. Main 5113.

TO RENT — 1 STORY BLDG., 50X125; light all sides; West Side. E. N. DUERLEIN & CO. Franklin 4860.

TO RENT — 1 STY. BLDG., 16,000 SQ. FT. Belt switch; heat; West Side. E. N. DUERLEIN & CO. Franklin 4860.

WANTED—TO RENT—BUILDINGS.

WANTED—TO RENT—I WANT TO LEASE on the North Side for term of years, unfurnished, one, two, and three room apartment bldg. Address L X 37, Tribune.

TO RENT—OTHER CITIES.

TO RENT—DELICATESSEN—ALL NEW and comfortably equipped to do business; in fine new bldg.; splendid location; some cash needed to get this splendid deal; state in reply how much cash you can invest. Address P D 53, Tribune.

TYPEWRITERS AND SUPPLIES.

WHY PAY CASH AND TAKE CHANCES? Rented 3 months, $7.50 up; rent allowed if purchased. Underwoods, Remingtons, Smiths, Olivers, Coronas, $15 to $85. Over 1,000 machines to select from with year repair service guaranteed. Mfg. Typewr. Clearing House, 193 N. Dearborn, S. E. Corner Lake. Central 6034-6035. Estab. 20 years.

CENTRAL 46 AND 47.
RENT APPLIED 3 MONTHS, $7.50 UP. Complete stock, all makes, $15 to $60. YOUNG TYPEWRITER CO., INC., 25 W. LAKE-ST., EAST OF DEARBORN.

TYPEWRITERS SOLD, $15 UP; RENTED 3 mos., $6.50 up; rebuilding, $25, guaranteed; supplies. See the CENTURY, American Writing Machine Co., 329 S. Dearborn-st. Harrison 1360 and 6880.

TYPEWRITERS — ALL MAKES SOLD, $15 to $80; rented 3 mos., $6 up; expert repairing and overhauling. Beran Typewriter Co., Inc., 58 W. Washington-st. Central 6492.

CORONA—RENTED, SOLD ON TERMS. CORONA TYPEWRITER SALES CO., 12 S. La Salle-st. Phone Franklin 4992.

VACUUM CLEANERS & CLEANING.

BARGAINS.
Eureka Vacuum Cleaners.
Latest models, used for display purposes only. EUREKA VACUUM CLEANER CO., 62 E. Monroe-st.

SEWING MACHINES.

SINGER SEWING MACHINES — SINGER cabinets, all styles; Singer portable electrics, Singer motors; bargain in slightly used Singers; convenient credit terms; liberal allowance for your machine. Singer machines rented. Open evenings. 220 E. 47th-st. Oakland 4192.

BONNAZ EMBROIDERY MACHINE, PRACtically new, for sale. 3d floor, 1854 Roosevelt-rd. West 6259.

REAL ESTATE FOR SALE.

CENTRAL.

FOR SALE—LOOP BLDG., 8 STORY AND basement; mill sprinkled; 45,000 sq. ft.; pass. and freight elev., 99 year leasehold; bargain, cash or terms. PACE & CO., Inc., Exclusive Agts., 6 N. Clark. Main 5385.

FOR SALE — INDIANA-AV., NR. 20TH-ST. 114x177; will divide; old impts.; bargain. OGDEN, SHELDON & CO., 192 N. Clark-st.

FOR SALE—PREFERRED PROPERTIES ON THE NORTH SIDE. PRUSSING & CO., 106 N. LA SALLE-ST. FRANKLIN 4164.

APARTMENTS—SOUTH SIDE.

3 FLAT.
Massive stone front of 6 rms. each, at 2 flat price; 6347 S. Peoria-st., steam and hot water plant, oak floors and trim; electric light, china closets, fireplaces, porcelain bath and sink, laundry tubs; lot 25x125 to alley; price $13,500. McCLUN, 217 W. 63d-st. Wentworth 1845.

THREE APARTMENTS,
Well constructed building, beautiful 5 and 6 room apartments; garage in rear; located near 56th and Indiana-av.; rent $3,000; price $14,000.
SELZ & SOUTHMAN, S. E. Cor. 61st and Calumet-av.

HYDE PARK 12 APT.
Modern, 4 rooms each, front and rear private porches; yearly rental $8,700; mtge. $26,000, 7½ yrs., at 6%; price $42,500 for quick sale; $12,000 cash will handle.
J. C. WILKINSON & CO., 907 E. 55th-st.

DON'T WORRY!
But stop paying rent. Buy this 2 flat brick, 5-6 rms.; furn. 1st flat; elect. light; 7339 University-av.; price only $8,000; terms. WOODRICH BROS., 1142 E. 75th-st. Midway 1061.

4¼ TIMES RENTAL.
Elegant 6 apt., in finest part of Hyde Park; 6 large rms., sun par.; 5 yrs. old. Call MR. HEMSTEGER, South Shore 1360.
M. HOFFMAN & CO., 2240 E. 75TH.

SIX APARTMENTS.
Washington Park Subdivision; all 5 rooms; Eberhart-av., south of 61st-st.; rent $5,208; price $28,000.
SELZ & SOUTHMAN, S. E. Cor. 61st and Calumet-av.

FOR SALE—ENGLEWOOD, NORMAL-BLVD., 6 flat brick; steam, electric; hardwood, good light; fine transportation; rental $4,644; rare bargain; $20,000.
BACON & THAYER, 700 W. 69th-st. Wentworth 2422.

FOR SALE—SOUTH SHORE, 6 FLAT; CONtains 5 rm. apartments and sun parlors; east of Stony Island-av., near Jackson park; rental $5,760; price $31,000, only $5,000 needed. GLATT & PRICE, 6831 Stony Island-av. Dorchester 8800.

FOR SALE—MODERN WOODLAWN 3 FLAT near I. C., L and Jackson Park; 7-8-8 rooms, possession of 2 apartments Oct. 1 if desired. Will consider first payment of $3,000 down. BYRON M. HOPKINS & SONS, 1402 E. 63d-st.

FOR SALE—MODERN HIGH GRADE HYDE Pk. corner ordered sold; 27 apt. bldg. and 3 garages; 4 and 5 rms.; 2 baths; lot 175x150; $83,500, 5 yrs., 6%; rent $30,450; will sac. for quick deal and consider some exchange. MARK LEVY & BROTHER, 140 S. Dearborn.

FOR SALE—MODERN 2 FLAT BRICK, 5-6 rms., furnace heat, separate furn. for each flat, built-in bookcases, etc. 6910 Yale-av., $9,000; one-third cash. Poss. of one flat. ROBERT E. BARBEE, 69th-st. and Wentworth-av. Went. 637.

WE CONTINUE
To offer bargains. Look at 7512 Evans-av., fine 2 flat brick building; modern; only $11,500; terms. WOODRICH BROS., 1142 E. 75th-st. Midway 1061.

FOR SALE—FRAME HOUSE, 2 FLATS, 4-4, brick found.; 2 baths; el. light, hdwd. floors, furn. heat, cement base.; best transp., within ⅛ blk. trains, L and cars; price $8,700—will take $8,000 cash or $4,000 and terms. See owner. Address P 304, Tribune.

FOR SALE—PRAIRIE-AV., BETWEEN 56TH and 57th, 6 flat, 6 and 7 rms; steam heat; electric light; hardwood floors; rent $5,200; price $27,000; $6,000 cash. Coleman, 5857 So. State-st. Wentworth 5702.

FOR SALE — $18,500; CHEAP AT $25,000; nearly new 6 flat, sun parlors; rent $4,000; can increase; mtg. $14,000; only $4,500 cash; near Cott. Grove L sta. Address P D 54, Tribune.

FOR SALE—6 APT. BLDG. ON EVANS-AV., near 48th-st., 6 rm. apts., mod., marble entrance, tile bathrooms, Kewaunee boilers; every rm. light and airy; income $365 per mo.; $6,000 cash will handle it. Drex. 9402.

FOR SALE—MICHIGAN-AV. TWO FLAT. Duplex 2 flat, 6 and 10 rooms; garage, fine transportation. Want offer.
R. M. O'BRIEN & CO., 3457 Indiana-av. Douglas 1588.

WOODLAWN 3 FLAT.
Modern bldg., 6-7-7 rooms; possession of 1st flat. Price $13,000. BYRON M. HOPKINS & SONS, 1402 E. 63d-st.

FOR SALE—3 APT. BLDG., 6239 KIMBARK av.; arranged for rooming; poss. Oct. 1; nr. $15,000; only $2,000 needed. R. F. Schenck, 10 S. La Salle. Ph. Franklin 1235.

IN KENWOOD.
2 story stone front 7 and 8 room flats; price $7,000. Oakland 1026.

FOR SALE — FINE MODERN HYDE PARK 6 apt. bldg.; clear; annual rental $6,300; price $20,000 cash, by owner. Phone Drexel 337.

FOR SALE — MODERN 3 APT. BLDG.; clear; annual rental $2,940; sacrifice price, $11,500; inspection Saturday and Sunday. 6538 Kimbark-av.

FOR SALE—BY WIDOW, SOUTH SHORE sun par., 12 flat, cor. bldg.; rental $11,400; sell for $15,000 down or trade; must sell. Midway 4474.

FOR SALE—3 FLAT; RENT $250 PER MO. Corner lot near I. C., L. and park. Will trade. Midway 4474.

FOR SALE — CHOICE 6 FLAT; RENTS $4,920; 61st-pl., near Wentworth; $22,000. E. G. Pauling & Co., 5 N. La Salle.

FOR SALE—AUBURN PARK 2 FLAT; STM. ht.; wide lot; $11,000. DOOLEY, 5812 Indiana-av.

FOR SALE — 6 FLAT, ELEG. LOCATION; rent $4,470; price $22,000; cash $5,000. bal. easy terms. Oakland 751.

FOR SALE — 2 FLAT BRICK, MODERN, IN Park Manor; 5 and 6 rms., furnace ht.; excellent trans. Call Wentworth 5753.

FOR SALE — TWO FLAT, 5 RMS. EACH; bargain; $4,500. 5710 Aberdeen-st.

APARTMENTS—NORTH SIDE.

FOR SALE 6 APT. BLDG., ROSEMONT NR. Broadway; all 5 rms. and sun parlor; vacant in rear for garages; rental $5,900; will take $10,000 down. JOHN B. DE VONEY & CO., Excl. Agts., 133 W. Washington-st.

FOR SALE—8 FLATS AND 2 STORES, stove heat; 3 story brick; good transportation; L and surface car line; nr. Lincoln Pk.; income $2,196; terms, $5,000; price $16,000. Address O P 546, Tribune.

FOR SALE—POSS. ONE FLAT, 4-6 RMS., elec., etc.; brick basmt.; 20% invest.; 50 feet; $9,800; only $2,800 cash req. A. SNAP. DIRKS, 1166 Diversey.

FOR SALE—THE BEST BARGAIN 6 FLAT in Wilson-av. district; easy terms; suitable for rooming house; immediate action required. Mr. Horn. Sunnyside 3600.

FOR SALE—NEW 2 FLAT BRICK, 5 RMS. each, sun parlor and sleeping porch; steam eat; 32½ ft. lot; strictly modern; terms. NATIONAL REALTY, 5605 N. Clark-st.

FOR SALE—2 FLAT BRICK, 6 AND 7 RMS., 2 furnaces, modern; near L and steam trans.; mtg. $5,500, price $11,000; terms. Address O G 495, Tribune.

FOR SALE—12 APT., SHERIDAN PARK cor., 4-5 rms.; s. p.; mah. finish; lot 58x160 ft.; rent $11,820; only $55,000; bargain; by owner. Address N A 570, Tribune.

FOR SALE—$4,700 CASH RIGHT NOW WILL handle equity in my 6 apt. bldg.; exceptional terms; lovely location; poss. one apt. This is a snap. Rogers Park 956.

FOR SALE—EDGE. 6 APT.; SUN PARL., sl. pch.; 4 years old; garages; rental $7,464; for quick sale 5½ times rental. RICHARDS. Rogers Park 8000.

FOR SALE—OWNER PRESSED FOR CASH, will sell new 30 apt. on Kenmore-av. at sacrifice. Earnest buyers only need answer. Address P Y 345, Tribune.

FOR SALE—3 STORY STONE FRONT; 1 store, bakery, two 5 and three 4 rms., bath, elec.; price, for quick sale, $9,500. BLOCHER & CO., 2551 Lincoln-av.

FOR SALE—3 STORY STONE FRONT; 6 6 rm. fl., steam heat, elec., bath; price, for quick sale, $20,200. BLOCHER & CO., 2551 Lincoln-av.

FOR SALE—HIGH CLASS EDGEWATER 3 flat, 6 rms. and sun parlor each; rent $4,130; surely a bargain at $23,000. A. ERBACH, 2033 Irving Park-blvd.

FOR SALE—LAKE VIEW 2 APT., BRICK; lot 50 ft. wide; 7-7 rooms, furn., oak, elec. Rent $160 per mo.; near lake and L. Only $10,000; terms. Graceland 190.

FOR SALE—NEW CORNER 18 APT., NORTH Side; rents $14,790; price $80,000; $15,000 to $20,000 cash will handle. Liepold & Hicks, 7606 N. Paulina-st. Rogers Park 1618.

FOR SALE—BEAUTIFUL 6 FLAT, 6 RMS., 2 baths, sun parlor, sleeping porch, 50 ft. E. of Sheridan; rent $10,200. Price $46,000. No commission to agents. Lake View 1923.

FOR SALE—MODERN BRICK 3 APT., NEAR Thorndale L sta., 6 rooms and sun parlor each apt.; $23,000. HARTUNG & CO., 1136 Granville-av.

FOR SALE—ROGERS PK., DANDY 2 APT. bldg., nr. lake, $13,000. See this. ROY E. KNAUER & CO., 6168 Broadway.

FOR SALE—3 FLAT FRAME BLDG., A1 cond.; elec. lt.; rent $75 per month; price $5,500. Phone Buckingham 1989.

FOR SALE—OR TRADE—MODERN ROG. PK. 18 flat, stm., 5 times the rental; mortgage $50,000. Boyd Brown, 5636 Broadway.

FOR SALE—MODERN 3 APT. Nr. Addison L sta., all 6 rms.; no leases. Price $12,500. Address O M 376, Tribune.

FOR SALE—8 FLAT BRICK, STOVE AND furnace; rent $3,600; will sell at a loss. FRETER'S, 4643 N. Rockwell.

FOR SALE—2 FLAT BRICK, H. W. HT., 6 and 6, sun parlors, garage; will sell at a big bargain. FRETER'S, 4643 N. Rockwell.

FOR SALE—6 APTS., SUN PARLOR, NEAR Wilson L; bargain; terms. Lawrence & Kennedy, 1040 Lawrence-av. Sunnyside 432.

FOR SALE—REAL SNAP, 6 APT., E. OF Sher. L; steam, elec.; pr. only $24,000. WATSON & TACKETT, 812 Irving Pk.

FOR SALE — HIGH GRADE 6 APT.; 6 rooms, 2 baths; near Lincoln L. Rent $10,300; price $54,000. Snap. Main 4040.

FOR SALE—SNAP, HIGH GRADE 15 APT., 4 rms.; rental $11,700; $12,000 takes equity. Address N E 521, Tribune.

FOR SALE—TWO FLAT FRAME BLDG., 4x4 rms.; terms cash. 2029 W. 69th-pl.

FOR SALE—6 APT. E. OF BROADWAY; 6 rooms each; $27,000. Sunnyside 8423.

FOR SALE—MODERN FRAME, 4 & 5 RMS. Ravenswood; terms. 189 N. Clark-st., R. 510.

REAL ESTATE FOR SALE.

APARTMENTS—NORTH SIDE.

ELEGANT N. SHORE 3 APT.

LIEPOLD & HICKS,

FOR SALE—BY OWNER.

APARTMENTS—N. W. SIDE.

A REAL BARGAIN. 3 FLAT BRICK.

SIX APARTMENTS.

$5,000 DOWN BUYS

TO SETTLE ESTATE

APARTMENTS—WEST SIDE.

BUSINESS PROPERTY—SOUTH.

NEW BUSINESS LOCATION.

BUSINESS AND INCOME.

BUSINESS PROPERTY—NORTH.

TRANSFER CORNER.

BUSINESS PROPERTY—N. W.

REAL ESTATE FOR SALE.

BUSINESS PROPERTY—N. W.

BUSINESS PROPERTY—WEST SIDE.

HOUSES—SOUTH SIDE.

HOME BARGAINS.

SOUTH SHORE.

Jackson Park Highlands.

SO. SHORE BUNGALOW.

BRICK BUNGALOWS.

EXCEPTIONAL BARGAINS.

A REAL BARGAIN.

South Shore Beautiful Home.

SOUTH SHORE.

SUN PARLOR BUNGALOW.

BUNGALOWS AT COST.

STOP—LOOK—READ.

BRICK BUNGALOWS.

HOUSES—SOUTHWEST SIDE.

AT A BARGAIN.

HOUSES—NORTH SIDE.

NEW BUNGALOW.

REAL ESTATE FOR SALE.

HOUSES—NORTH SIDE.

NEW BUNGALOWS.

HOUSES—NORTHWEST SIDE.

DEMAND FOR QUICK ACTION.

5 ROOM BRICK BUNGALOWS. POSSESSION NOW.

$4,300.00

MURDOCK'S FALL CLEARING SALE.

HOUSES—WEST SIDE.

VACANT—SOUTH SIDE.

A GIFT.

VACANT—NORTH SIDE.

VACANT—NORTHWEST SIDE.

REAL ESTATE FOR SALE.

VACANT—NORTHWEST SIDE.

CHOICE

WIDE LOTS

In exclusive residential community, BERNARD-ST., JUST NORTH OF ADDISON. 12 high grade residences already built and occupied in this block. Beautiful trees, shrubbery, etc. Sewer, water, gas, and cement sidewalks all paid for.

Good transportation to all parts of Chicago, within a few blocks of 5 street car lines; 3 blocks to C. & N. W., Parkview station; 15 minutes to the loop, fare 7½ cents.

Price $1,200 to $2,000.

Easy terms; $200 cash, $20 month.

No taxes to pay until 1923.

Will build to suit, if desired.

Inspect this property today sure. Will hold any lot for a small deposit. Build when costs for labor and material are lower.

Office on premises. Open daily, 3 to 8 p. m.

3422 Addison-st., corner Bernard-st.

A. W. HEPNER. Edgewater 6329.

INVESTORS, ATTENTION!

Owner must sell vacant corner, 78x135 feet, close to Jefferson Park R. R. station. All improvements in and paid for. Will sell on easy terms. You must act quick, for this is a rare bargain. Address M J 469, Tribune.

LAWRENCE CORNER.

Nr. Crawford-av., 100x125, at only $125 per ft. This is absolutely the cheapest priced lot on Lawrence-av. today.

J. R. WILLIAMS & CO.,

3406 Lawrence-av. Juniper 470-1279.

FOR SALE — RESTRICTED RESIDENCE corner in beautiful Ravenswood Manor, 50x125; out of town owner apparently not conversant with values, will sell cheap.

FROLICH, McCABE & CHADWICK,

3434 Lawrence. Irving 1465.

REAL ESTATE—MFG. PROPERTY.

FOR SALE—NEW 1 STY. BLDG., TRUSS roof, 10,000 sq. ft., s. w. cor. 22d and Kostner-av.

FOR SALE—NEW 1 STY. BLDG., 5,000 sq. ft., near Grand-av. and Paulina; terms like rent.

JOHN R. BOWES.

29 S. La Salle-st. Randolph 2517.

FOR SALE—SEE S. E. COR. JACKSON-blvd. and Laflin-st.; 125x125; three frontages with improvements which pay good income until purchaser wishes to build; special low price for immediate sale, only $30,000.

E. WOLTERSDORF & CO.,

40 N. Dearborn-st. or 1607 Madison-st.

FOR SALE—REAL BARGAIN.

State-st., n. of 26th-st.

Worth $600. Price $225 ft.

Will sell my desirable vacant, 54x122 ft.

REAL ESTATE—OAK PK., AUSTIN.

T. A. HOLM & CO.

Genuine HOME bargains; come to HOME-AV. sta., Garf. Pk. "L."

BUNGALOWS.

4 rm. stucco [almost new], sun parlor and sleep. porch, tile bath, etc.; only $5,950; $1,250 cash.

HOT WATER HEATED 5 rm., fireplace, bookcases, buffet, oak trim and firs.; lot 33x175; north Met. "L"; price $7,500; terms.

NEW BRICK, 5 rm. and sun parlor; hot water heat; extra finished rm. on 2d flr., outside icing, etc.; price $8,900; $2,000 cash.

HOUSES.

HIGH CLASS COLONIAL TYPE 5 rm., sun porch, tile bath, etc.; loc. off Jackson-blvd.; your chance; see it today; $6,750; $2,500 cash.

SIX ROOM RES. with sleep. porch; choice location; newly decorated; living rm. across front; snap at $7,000; $3,600 cash.

$1,000 CASH; immediate poss., new colonial type 6 rm. res.; real fireplace, sun parlor, tile bath, etc.; no. Met. "L"; price $7,900.

ELABORATE 8 rm. res. on lot 37½x150; steam heat; oak woodwork; fine shade trees and shrubbery; $8,250; $3,000 cash.

T. A. HOLM & CO.,

947 Harrison-st., opp. Home-av. sta., Garf. Pk. "L."

LEWIS, SHEAHAN & CO.

OPEN SUNDAY.

DANDY EAST FRONT AUSTIN 5 ROOM BUNGALOW; large porch; mission trim; oak floors; PANELED DINING ROOM; WHITE ENAMEL BATH; HEATED SLEEPING PORCH; fine basement; good heating plant; GARAGE; PRICE ONLY $6,500; terms.

LEWIS, SHEAHAN & CO.

SPLENDID NEARLY NEW AUSTIN BUNGALOW, WELL LOCATED; large screened porch; fine size rooms; tile bath; good heating plant; all assessments paid; PRICE ONLY $7,000; easy terms.

LEWIS, SHEAHAN & CO.

Nearly new, EAST FRONT 5 ROOM BUNGALOW; large porch; oak trim and floors; 2 chambers; TILE BATH; HOT WATER HEAT; GARAGE; WIDE LOT; shrubbery; PRICE ONLY $6,500; terms.

LEWIS, SHEAHAN & CO.

DANDY AUSTIN 2 FLAT, 6 and 6 rooms; 3 bedrooms ea. flat; oak throughout; fine basement; 2 heating plants; DOUBLE GARAGE; WIDE LOT; PRICE ONLY $11,500; terms.

LEWIS, SHEAHAN & CO.,

5312 Chicago-av. Austin 681-477. O. P. 8898.

OPEN SUNDAY.

W. H. WRIGHT & CO.

$1,500 cash buys this GOOD LOOKING 6 RM. HOME on 50 ft. CORNER LOT. Open porches; BRICK FIRE PLACE; fine closets; 3 CHAMBERS; fancy fixtures; 1 CAR GARAGE [2 blks. to "L" Sta.]; price only $6,000.

REAL ESTATE—SUBURBAN—NORTH.

NORTH EVANSTON, WEST.

8 rooms, modern, high grade, new; large dining and living rooms, Colonial fireplace, ivory and mahogany trim, vapor heat; full length mirrors in bedrooms; breakfast room; sleeping porch; fine neighborhood; good transportation; price $13,500, terms. Address P Y 440, Tribune.

WINNETKA VACANT.

BARGAINS WEST.

Seven lots on W. Cherry-st., between Rosewood and Glendale, 4 blks. to public golf course, 2 blks. to school and 6 blks. to Winnetka station. Splendid home sites. Owner's representative on premises this afternoon.

BARGAINS EAST.

Six lots, southwest corner Maple-av. and Cherry-st. These are 50 ft. lots at $50 a foot.

Gilbert D. Johnson & Bro.,

Exclusive Agents.

110 S. Dearborn-st. Rand. 112.

Local phones: Winnetka 246 and 141.

FOR SALE—WILMETTE SPECIAL JUST listed.

10 r. br. with slp., sun, din. p., w. ht., lrg. lt. 2 car htd. garage; a wonderful home	$27,000
7 r. new colonial tile bath brk. nook, wooded lot; a dandy good home for	14,500
7 r. and sun p., w. ht., garage, s. lt.	9,500
5 r. bungalow, sun, slp. p., fine d'p lot	8,250
5 r. country bungalow, fine lot	4,000

Both Wilmette offices open evenings. See Paul.

Shroeder & Co., Wilmette.

NORTH

EVANSTON

Highly restricted section of North Evanston. Near schools, stores, and transportation. For particular people who are in a position to make a down payment of $1,500 we will erect a few homes according to their own ideas. Also two ready for occupancy Oct. 1. Address S 288, Tribune.

WINNETKA HOME.

MUST SELL. OWNER LEAVING TOWN.

Choicest section of town, 2½ stories in perfect condition [illegible]

REAL ESTATE—SUBURBAN—WEST.

RIVERSIDE.

Still time to build a home for fall occupancy. Many well located lots still available. Prices $650 and up.

BRAGG BROS.,

Phone Riverside 404.

2 ACRE BARGAIN.

Must sell my 2 acres at Hinsdale; beautiful surroundings; electric light and gas available. Make a dandy poultry or truck farm; short ride from Chicago on C., B. & Q. R. R. Low monthly fares. Terms $100 down, easy monthly payments. Let me hear from you at once.

G. A. WISENBORN,

742 Buckingham-pl. Graceland 5155.

ATTENTION.

7 rm. home, 3 large bedrooms; one 20 ft. across and has 5 windows; 1st floor, including kitchen, has oak floors and trim; large back porch; 10 ft. front porch; separate room in basement for laundry; near school and transportation; $8,500; terms.

BRAGG BROS. & NORDIN,

Phone La Grange 777. 6 Burlington-av.

FOR SALE—LA GRANGE—EXCEPTIONAL well kept home on a magnificent corner; land alone worth $7,000; will be sacrificed for a quick sale; 8 r. and sun parlor, hardwood throughout, large sleeping porch, modern plumbing and excellent heating plant. For further information see

HENRY A. MILLER.

Phone Riverside 56, La Grange 2206.

COUNTRY HOMESITE, 100X182 FT.

Adjoining one of Chicago's thriving West Side suburbs, on Burlington R. R. This is a good purchase, either for a home or an investment. Price $350. Small cash payment, balance $5 month. Address N B 537, Tribune.

BEAUTIFUL WOODED LOT AT A BARGAIN.

60x250 ft., only $300, on terms of small cash payment, balance $5 monthly. Convenient to station on Burlington R. R. Short ride from Chicago. Excellent transportation. Address N B 541, Tribune.

ONE ACRE.

WONDERFUL BARGAIN.

Near Hinsdale on Burlington R. R., 30 minutes from loop; beautiful surroundings; would make a dandy poultry and truck farm; will sell for $65 down [illegible]

[illegible]

FOR SALE — 15 ACRES WOODED VACANT. ½ mile west of Highwood limits. Want offer. Horace E. Bent, 133 W. Washington.

REAL ESTATE—OTHER CITIES.

FOR SALE—HOTEL AND FURNISHINGS; 26 rms., steam heat; elect. lights; in good condition; 66 miles from Chicago. Established 15 yrs. Price $7,500. No incumbrances. Address C J 194, Tribune.

REAL ESTATE—SUMMER RESORTS.

FOR SALE—STRICTLY MODERN HOME, 10 rooms and basement; hot water heat; Path and lights; 3 blocks from business section, 2 blocks from the Dells. J. C. Fitzgerald, Kilbourn, Wis.

FOR SALE — BARGAIN, SUMMER COTtage, completely furn., $500 cash and terms. Owner will show. Inq. Summerbell Spencer Highlands on Bangs Lake, Wauconda, Ill.

FOR SALE—SUMMER RESORT PROPERTY, consisting of two buildings; accommodate 40 people; desirable for club or community house. R. d'A. RUEL, Saugatuck, Mich.

FOR SALE—VERY DESIRABLE 5 ROOM furnished cottage at Long Lake, Ill. AUSTIN H. MARTIN. Superior 1711.

FOR SALE—LOTS ON FOX LAKE, ILL., 50 x150; $5 cash and $2 per mo.; no interest. WM. T. SULLIVAN & CO., Otis Bldg.

REAL ESTATE—FARM LANDS.

Canada.

FOR SALE—CANADIAN PACIFIC RAILWAY farm lands on easy terms. Write or call for literature explaining opportunities offered. C. P. A., 165 E. Ontario-st., Chicago.

FOR SALE — CHOICE WHEAT FARMS IN Saskatchewan, ready for crop. REMICK, LLOYD & CO., 105 S. La Salle-st., Chicago.

Illinois.

½ ACRE CHICKEN FARMS.

There is big money in chickens. Buy one or two or more of these fine ½ acres and raise chickens. You can live here and work in Chicago the same as now. They are located at Hinsdale, Chicago's finest suburb. The C., B. & Q. R. R. furnishes wonderful suburban service to and from the loop in 35 minutes. 70 trains daily, 11½ cent fare.

PRICED AS LOW AS $375.

Terms $50 Cash, $5 Monthly.

FREE EXCURSION SUNDAY, AUGUST 21ST.

Meet our salesmen wearing the three colored badge, Red-White-and Blue, at Gate 1, C., B. & Q. R. R. [Union Station], Canal and Adams-sts., Sunday, August 21st. They will have free transportation for you and your family. Remember, when these bargains are [illegible]

TRAINS LEAVE SUNDAY

9:47 A. M. 10:33 A. M.

2:20 P. M.

BRANIGAR BROS. CO.,

117 N. Dearborn-st. Phone Central 8147.

REAL ESTATE—FARM LANDS.

Illinois.

AN OPPORTUNITY TO BECOME INDEPENDENT.

I have a 5 acre farm located on the Burlington R. R., short ride from the city; convenient to station and good automobile road to Chicago, which I wish to sell this week. The land is black soil, very productive, and is well adapted for fruit, garden and poultry raising. When you have this land paid for, will be independent. Will sell cheap and on terms of $250 cash, balance to be arranged. Address N B 306, Tribune.

FOR SALE—OR TRADE—FOR APTS., 324 acre farm, central Ill., in excellent condition; reas. Address M 144, Tribune.

Indiana.

FOR SALE—I WILL SELL MY WELL IMproved 80 acres, 4 miles west of Monticello and 2 miles east of Reynolds, Ind., on the Corn Belt state road; farm all under cultivation, well fenced and all tiled; good 7 room house, new barn, hog house, chicken house and silo, other outbuildings good; good water, telepone, mail delivered, no hills to market; a fine farm for grain or stock; will sell subject to a $4,000 mortgage, due in five years; priced at $150 per acre; will take $2,000 cash and you can have your time on the balance; a good chance to get a good farm. Address E. L. GARDNER, Monticello, Ind.

FOR SALE—TRUCK GARDEN; 10 ACRES, 4 rm. house; richest black soil; good market; easy terms. C. P. GRAY, 38 S. Dearborn-st. Randolph 1445.

Iowa.

FOR SALE—290 ACRE FARM, 5 MILES from Iowa city; heavy black land; good bldgs., good fences, A1 condition; no better land anywhere. For full description of this farm call or write. I. COHEN, 3415 Montrose-av. Irving 242.

Michigan.

BIG

AUCTION

SALE OF FARM LANDS

To be held at KELLS, MICHIGAN, 2 miles south of Swanson, 6 miles west of Stephenson, 6 miles west of Daggett, Mich., 23 miles north of Marinette, Wis.

Stephenson is an eight hour run on the main line of C. and N. W.

Wednesday, Aug. 24, 1921

Commencing at 10 a. m. sharp.

Hart G. Smith, Owner.

The following described property will be sold to the highest bidder:

1,300 ACRES

[illegible]

LAND INFORMATION.

FREE WISCONSIN BULLETINS, SOIL, CLImate, crops; personal attention. Official service. Agricultural Department, Immigration, 137, Madison, Wis.

REAL ESTATE WANTED.

For Cash.

WANTED—FROM OWNER, MOD. 5 TO 8 rm. house, e. of R. R., on 30 to 50 ft. lot; must have garage; prefer Wilmette or Evanston; have $6,000 cash; will act quick if price is right; no agents. Address T J 590, Tribune.

WANTED—GOOD INCOME BUS. PROPERTY or apt. bldg. for cash and the best theater stock; yields 30 to 40%; will stand the most rigid investigation; a snap for some one. Address P 309, Tribune.

WANTED — FROM OWNERS, ANYTHING from 3 apts. up to 24 apts., North or Northwest. In replying to ad give location, price, terms, and rental income. I. COHEN, 3415 Montrose-av.

WANTED—SOUTH SIDE 2 FLAT, HOUSE or cottage, brick or frame; will pay cash; agents need not apply. Address P Y 344, Tribune.

WANTED — 4, 6, OR 12 FLAT INCOME property by trustee with $150,000 to invest; prefer North or Northwest Side. Address P P 333, Tribune.

WANTED—TO BUY, HOUSE IN EDGEWAter or Rogers Pk. with garage; $10,000 cash; by principal. Address O 460, Tribune.

WANTED—COTTAGE, HOUSE, OR BUNGAlow, 2 flat, brick or frame, stove or steam, south of 67th-st., east of State. Will pay cash. Address P S 563, Tribune.

WANTED—SMALL FRUIT FARM, WITH OR without buildings, good soil, high ground, easy commuting; village farm preferred. Address P 214, Tribune.

WANTED—MUST BUY HOME AT ONCE; want 7 rms. in Austin or Oak Park; have $1,500 cash. Address P Y 341, Tribune.

WANTED—2 FLAT OR COTTAGE, LINCOLN and Center district preferred; have $1,500 cash. Address P 301, Tribune.

WANTED — N. S. BUSINESS PROPERTY; have $50,000 and will assume. Address O J 391, Tribune.

WANTED — 18 OR 24 APT. BUILDING. Have $12,000 cash. Possession of one apt. essential. Address T 515, Tribune.

WANTED—WILL BUY 2 FLAT IN AUSTIN; not over $9,000; have $2,000 cash; compelled to vacate. Address P Y 342, Tribune.

WANTED — OLD IMPROVED NORTH OF 39th. Price must be right. Address E T 385, Tribune.

[illegible]

REAL ESTATE LOANS.

Second Mortgage Loans.

Made in one day; low rate; easy payments. We buy or loan on mortgages already made. See us first and save money. SIMMONS BROS., 69 W. Washington-st. Rand. 3080.

6% MONEY IN LARGE AMOUNTS ON CENTRAL BUSINESS PROPERTY or specially CHOICE, well located APARTMENTS and WAREHOUSES. HENRY A. KNOTT, 122 W. Adams-st.

MONEY TO LOAN ON Chicago and suburban real estate. FIRST MORTGAGE FOR SALE. MEAD & COE, 69 W. Washington-st.

INSURANCE FUNDS—FOR CHICAGO MORTgages; also real estate and industrial bond issues; prompt action. PEABODY, HOUGHTELING & CO., 10 S. La Salle-st.

GREENEBAUM SONS BANK AND TRUST CO. — First class Chicago mortgages and bonds bearing 6 per cent for sale; $100, $500, $1,000 and upward. Send for list No. 42. Corner La Salle and Madison-sts.

PRIVATE FUNDS FOR REAL ESTATE loans, $1,000 to $5,000. WILL J. BELL, 69 W. Washington-st. Rand. 3543. Twenty-four years at this address.

WANTED — TO BORROW $15,000, LONG time loan; security 240 acres improved Iowa corn belt land worth $75,000, 5½%. Address O 363, Tribune.

WILL PAY $1,100 COMMISSION AND 7% interest for first mortgage loan of $22,000 secured by high grade store, office, apartment building. Address L S 23, Tribune.

MUSICAL INSTRUMENTS.

Slightly Used Pianos.

Special pricings to effect immediate clearance. Extraordinary opportunity to buy a fine piano. Carefully overhauled and rebuilt. These instruments present unusual values.

USED UPRIGHT PIANOS.

Geo. W. Lyon [rosewood]	$150
Ricca & Son [walnut]	195
Decker Bros. [mahogany]	225
Geo. Steck & Co. [mahogany]	245
Hardman [mahogany]	245
Cable [oak]	230
Emerson [mahogany]	255
Bauer [mahogany]	260
Fischer [mahogany]	265
Hallet & Davis [mahogany]	275
Washburn [oak]	295
Bush & Gerts [mahogany]	315
Washburn [mahogany]	325
Lyon & Healy [mahogany]	375
Steinway [rosewood]	500
Steinway [mahogany]	525
Steinway [ebony]	575
Steinway [mahogany]	650

USED GRAND PIANOS.

[illegible]

LYON & HEALY,

Wabash-av. at Jackson.

HOUSEHOLD GOODS.

Central.

AUGUST CLEARING SALE.

$125.00	7-pc. Walnut Dining Room Suite	$75.00
$275.00	3 pc. Wal. Bedroom Suite; 48 in. Dresser, dustproof, solid mahogany interior; Bow End Bed and large Chifforette. Very special at	159.00
$250.00	3 pc. Overstuffed Velour Suite; loose cushions, spring back and spring edge. While they last	129.00

Open Tues., Thurs., and Sat. Evenings.

WESTERN FACTORIES FURNITURE CO., 518 Wabash-av.

FURNITURE—WONDERFUL OPPORTUNITY for couple starting housekeeping. We have at our salesrooms, 4 rooms brand new furniture of the highest grade, from factory to you, consisting of large overstuffed velour parlor set of 3 pieces, loose spring cushions, spring back and spring edge, worth $350; large mahogany library table, worth $75, American walnut finish bedroom suite, with springs and mattress, worth $185; large Queen Anne dining table with 6 high cane chairs, worth $200; kitchen table and two chairs. Will take $375 for all, or will separate. Will hold for future delivery if desired. ATLAS FURNITURE CO., 432 S. Wabash-av. Open evenings till 9.

OPPORTUNITY OF A LIFE TIME.

Limited quantity of various grades of over-overstuffed suites, odd rockers and other household necessities at unusually low prices.

FOURTH FLOOR.

Room 400. 1024 S. Wabash-av.

THE NEWTON & HOIT CO., OUT OF THE loop prices; used furniture taken in trade, steel and wood furniture files. Harrison 8960. 1018 S. Wabash.

45 INCH GOLDEN OAK DINING TABLE, 6 gen. leather seat chairs, $39.50. 3d floor Leiter Bldg., Van Buren, State, and Congress.

RUG BARGAINS—ORIENTALS, WILTONS, Axminsters. Lowest prices in the city. SOUHAMI, 17 N. Wabash-av., 5th floor.

$450—4 ROOMS OF FURNITURE, $195; ALL new; will separate. O'DONNELL, 54 E. 13th-st., east of Wabash.

ORIENTAL RUG—BARGAIN, 10½X12¼; $195. Tafejian Bros., 217 S. Wabash.

South Side.

UNCLAIMED STORAGE FURNITURE SALE

A tremendous stock of furniture and rugs is to be sold regardless of value [illegible]

KESSEL BROS. STORAGE.

Very Interesting

[illegible]

DAINTY SMALL GRANDS

[illegible]

HOUSEHOLD GOODS.

West Side.

FURNITURE AT ROCK BOTTOM PRICES.

Special offering of an assortment of various furniture pieces for each room of the home at prices representing savings of dollars to every purchaser.

ACT QUICKLY.

Open every day until 6 p. m. Saturday until 9 p. m.
714 S. SACRAMENTO-BLVD.

HOUSEHOLD GOODS—WANTED.

REEBIE'S AUCTION HOUSE—Auctioneers and appraisers. Buy furniture and furnishings of apartments or houses. Phone Lincoln 120.

WANTED—USED FURNITURE OF EVERY description. Will pay cash. KESSEL BROS., 4033 S. State. Blvd. 3340.

MRS. BETSY GELDER BUYS FURNITURE, bric-a-brac, antiques and household goods. PHONE DOUG. 4740. 346 E. 35TH-ST.

WANTED—HIGHEST CASH PAID FURNIture, rugs, household goods. Ph. Mon. 6295 Ada. Furniture House, 1334 Madison.

LEASEHOLDS.

Newly Furnished 4 Room

apt., Wilson-av. dist., block from lake, including Ampico reproducing piano, oriental rugs, finest of furniture, lamps and draperies; must be seen to be appreciated; rent $70; year's lease; no dealers. Sunnyside 4090.

SEE LANGE, 704 N. DEARBORN.
135 room hotel, $40,000; clear $2,000 mo.
14 rm.; nr. Linc. Pk.; stm., el., $2,800.
7 rm. apt., N. S.; walk. dist.; mod.; $900.

FOR SALE—8 RM. FLAT, S. H., E. LT.; RT. $85; lease to October, 1922; good transp.; 1 block west from Lin. and Center. Phone Lincoln 2381.

FOR SALE — 331 S. WINCHESTER-AV., UP to date, almost new furn. and lease of 3 rm. apt., modern, steam, elec., hot water. Rent $30 mo. For quick sale, $500. Flat F.

28 R., ST., EL.; SUBURB; LONG LEASE; all light rms.; rent $85; clears $500 mo. C. E. CORCORAN, 811 N. Clark-st. Sup. 8245.

40 ROOMS—RENT $175; $7,500; TERS. 30 rooms, heat free; $2,300. Terms. BARSNES & BARNES. 911, 127 N. Dearborn.

SACRIFICE BEAUT. COMP. FURN. 4 ROOM apt., overstuffed mahog., 3 mo. old; Pine Grove. blk. bus, lake. Ph. Buckingham 3407.

TO RENT—4 ROOM FLAT WITH LEASE to party buying furniture; will sacrifice. R. J. DULLARD, 3316 W. 21st-st.

36 RMS., WIL. DIST., MOD., GOOD FURNIture; big income; long lease; reas. rent; best location; must sacrifice. Ph. Edgewater 679.

TO RENT—$500 CASH TAKES COMPLETEly furnished 4 room apartment; rental $65 per month. Phone Irving 4126.

FOR SALE—FURNISHINGS HIGH CLASS 5 rm. apt., with lease; must sell; bargain; rent $75. Lake View 604.

45 RMS., NORTH DEARBORN, NR. LINC. Pk.; modern; priv. baths; income $1,750 mo. Graham & Co., 127 N. Dearborn.

LEASE AND FURN. OF 4 RMS., SUN PARlor apt.; rent $55; furniture, $375; bargain. 3755 Grand-blvd. 2d. Douglas 314.

LEASE AND FURNITURE OF 6 ROOM apartment; newly furnished in walnut; sell reasonable. 1518 S. Michigan-av.

FURN., LEASE 6 RM. MOD. APT.; STM., el.; rent $65; nr. "L." 370 E. 55th-pl., 2d.

FOR SALE—LEASE AND FURN., 5 RM. flat. 4707 Lake Park, Apt. I, 3d.

FURN. AND MAY LSE., STRICTLY MODern 5 rm. apt., North. Ph. Superior 1743.

ROOMING HOUSE, 7 ROOMS, NEW FURNIture; rent $30. 2706 Warren-av.

FOR SALE—9 R. H., S., ELECT., 2 BTH., fur., prop. inc. $240; terms. 532 Wrightwd.

BEAUT. 5 RM. APT., WILSON DIST., 3 rooms pay expenses; bargain. Sunny. 2314.

BUSINESS SERVICE.

CONNECTION WANTED

with banking or private investment house dealing in farm mortgages. Am located in eastern Iowa. Correspondence leading to personal interview desired. Address L S 84, Tribune

BUSINESS ORGANIZERS — LET US ORganize your business. We can save you money. We handle stock and bond issues and secure Blue Sky licenses in all states. CORPORATION SERVICE, LTD., 501-3 Marquette Bldg. Randolph 6166.

CASH FOR YOUR BUSINESS. HAVE large list of city and country buyers wanting good investments. Bankers' Investment Co., 5 N. La Salle-st., Main 3798.

LEAVING FOR CALIFORNIA AUG. 25; will investigate your securities. Box 72, Ill. Athletic Club.

LIVE MAILING LISTS. ADDRESING, FILing in, inclosing and mailing, reasonable. Address P T 134, Tribune.

ADVERTISE IN 24 LEADING U. S. DAILIES. 25 words, $15. Rate book listing 1,000 pub. free. WADE, 22 Quincy-st. Wab. 5732.

JEWELRY, WATCHES, ETC.

PAUL PAYS HIGHEST SPOT CASH FOR diamonds, pawn tickets, jewelry, etc. Don't sell until you see me. PAUL, SQUARE DEAL JEWELER, 131 N. DEARBORN, GROUND FLR. STORE.

HIGHEST CASH PRICES GUARANTEED for your diamonds, pearls, jewelry, and pawn tickets; quick action; confidential. JAMES HARRISON, R. 707, 7 W. Madison.

DIAMONDS AND WATCHES, $1.00 PER week. Look for the key—it's your guaranty. OLSON & EBANN, 4th fl., 209 S. State-st.

PAWN TICKETS BOUGHT; ALSO OLD gold, silver, platinum, diamonds; best prices; business confidential. 2 S. Clark-st.

DIAMONDS AND PAWN TICKETS BOUGHT FOR CASH. [SEE ME BEFORE SELLING.] J. E. KORSHAK, 1316 Masonic Temple Bldg.

DIAMONDS, GOLD, SILVER, PAWN TICKets wanted. You cannot get better prices anywhere. E. ROSENBERG, 64 W. Randolph.

DANCING SCHOOLS.

PRIVATE INSTRUCTION.

Individual attention in private studio avoids embarrassment and mistakes. One hour lessons, $1.50; four lessons, $5.

MOTORCYCLES AND BICYCLES.

OH LILLUMS!

COME OVER AND

help me pick out a real gas bike at the American Motor Cycle Company. Their Excelsiors, Harley-Davidsons and Clevelands are the berries. All primed up and hitting on every spark—nothing to compare with their line of stock anywhere. That's why Pa wants me to hurry up and get a good pick. Here's part of their list.

1917 Harley-Davidson twin	$139
1919 Excelsior twin, big valve motor	$145
1920 Harley-Davidson twin	$245
1918 Excelsior twin	$135
1918 Harley-Davidson electric	$175
1914 Excelsior twin, police model	$70
1914 Harley-Davidson twin, 2 speed	$85
1914 Excelsior twin	$47
1919 Cleveland, like new	$135

ANOTHER THING, LILLUMS, IF TUFFY AND CYCLONE TREAT ME SQUARE WE'LL TAKE THEM ALONG AND LET THEM LOOK AT THE NEW MERKLE MOTOR WHEEL, A NIFTY MOTOR ATTACHMENT WITH A FREE ENGINE CLUTCH. BESIDES THAT THERE'S

Rollaway motor with bicycle, new	$80
Johnson motor with bike	$135
Merkle motor wheel with clutch	$100
Briggs & Stratton motor, new	$84
Evans powercycle, Demon	$85
Johnson motor with bike	$85
Ranger bicycle, like new	$25
America bicycle, new	$35
Schickel motor bike	$125
Johnson motor with ranger	$75

REMEMBER, LILLUMS, MEET ME AT THE

American Motor Cycle Co

If you forget the address, call Seeley 846. Make it any afternoon or night or before 3 p. m. Sunday.

P. S.—Tubby will be there if he finds out there is an easy payment plan.

BARGAINS—Something new; 1921 Merkel motor wheel with free engine clutch; $98.50. Twin cylinder Excelsior, $45. Twin cylinder Indian, $55. Single cylinder Harley, $40. 1 3 speed motorcycle, $100. 1 3 speed Harley-Davidson, $150. Side cars of all makes, $40 up. Many other bargains in used motorcycles and bicycles; cash or payments; open evenings and Sundays; genl. repairing; free towing service. We take autos and wrecks in trd. California Cycle Co., 2137-41 N. California-av.

BICYCLES—NEW 1921 MODELS, ON 30 days' trial; easy payments; trade in your old bike. MEAD CYCLE CO., Wash.-st. Bridge.

EX. TWIN, '17, 3 SPEED, NEW REAR TIRE, tubes, chain; cheap. 2437 Grenshaw. 1 blk. n. Roosevelt and Western. Call Sunday.

$25 TAKES TWIN INDIAN MOTORCYCLE, new carburetor and tire. Call Sunday, 1332 S. Karlov-av.

HARLEY-DAVIDSON MOTORCYCLE, PERfect condition, at your price. 2611 Kedzie-av.

AUTO TIRES.

Our Written Guarantee.

A New Tire.

These tires are guaranteed to give PERFECT SATISFACTION.

If for any reason they fail to do this, bring them back to us and we will repair them free

AUTOMOBILES—GASOLINE.

BIG SALE OUTDOORS USED CARS

Come Down TO

Vacant Lot 2340 WABASH-AV.

Friday Saturday Sunday

Drive Your Old Car Down and Get Cash Appraisal At Once

No Waiting

Six Appraisers on Ground All Day

100 Cars Must Be Sold OR Traded

LOCATION:

Vacant Lot 2340 Wabash Av.

Prices $100 Up

Willys-Knight 4 cyl.
Dodges.
Grant.
King 8.
Paige Speedster.
Buicks.
Overland Roadsters.
Overland Touring.
Lexington Sport.
Mitchell Chummy.
Elgin.
Maxwell.
Davis.
Chandler.
Chalmers.
Studebaker.
Reo.
Chevrolet.
Oldsmobiles.
Elcar.
Jeffery.
Dixie Flyer.
Ford,
Velie,
And many other makes.

Easy Terms

To those with good references will sell on

Installment Plan

Price of Car.	Paym't Down.	Monthly Paym't.
$200.00	$ 75.00	$25.00
300.00	100.00	30.00
400.00	150.00	35.00
500.00	175.00	40.00
600.00	200.00	45.00
700.00	250.00	50.00
800.00	300.00	55.00
900.00	350.00	55.00
1,000.00	400.00	60.00

Come Early

We Will Take Your Old Car in Trade (Nothing older than 1912.)

The Choice Cars Go First

Remember the Location Vacant Lot 2340 Wabash av.

SALE CONDUCTED BY

MITCHELL AUTO CO

Friday Saturday Sunday
RAIN OR SHINE.
SALE BEGINS 9:30 A. M.

AUTOMOBILES—GASOLINE.

CADILLAC'S 7 BARGAINS

CADILLAC 8, TYPE 59, SUBURBAN SEDAN. This is the current and latest series and the same car we are delivering new today costing over $5,700. This car has not been driven a great many miles and the customer is exchanging it for a chauffeur driven car. We have made a thorough inspection of the car and made all adjustments necessary and we guarantee this car. We revarnished it and it looks like a new automobile. Has a set of cord tires that show practically no wear, bumper, extra tire, tire cover, etc. The velour upholstery in this car does not look as if it had ever been used. If you are looking for a Cadillac Sedan that we believe is almost as good as a new one, this particular car will please you. Our price is extremely low and it will move quickly. Special for this sale, $4,250.

CADILLAC 8, TYPE 57, ROADSTER. This is probably the opportunity you have been waiting for to get one of this series of the Cadillac Roadster at this price. Mechanical condtiion is exceptionally good. In fact, the entire car is above the average used car. Has many extras, including spare tire, bumper, clock, etc. Tires are very fine. To avail yourself of this bargain you will have to come early as the price will sell the car at once. Special for this sale, $1,500.

MARMON TOURING CAR, MODEL 34, 1918. We can truthfully say that this is without a question the best Marmon, not only in appearance, upholstery, and top but in its mechanical condition, as well as tires, that we have ever offered. The customer has given this car but very little mileage and wonderful care and attention. He is exchanging it for one of our enclosed models. This car cannot be classed in any way with the ordinary used car. As the lines on this car are very near like the new model, and the price is extremely low, it will move quickly. It has many extras. We are sure if you will come down and see this car you will buy it. Special for this sale, $1,500.

CADILLAC 8, TYPE 59, TOURING CAR. This is the latest and current series and the same car that we are delivering new today, with equipment, costing over $4,500. The original purchaser has had this car for a very short time and is exchanging it for an enclosed model, so you will receive the benefit of a great reduction in a car that looks like new, is guaranteed by us, and is as good as new. The paint and upholstery have no mark on them, and the cord tires show practically no wear. Has many extras, including spotlight, bumper, clock, extra tire, seat covers, etc. If you are looking for a Cadillac that we believe is as good as new you will have an opportunity here to make a great saving. We are offering this car very low for a quick sale. Special price, $3,250.

WINTON TOURING CAR, 1920, MODEL 25. This is probably the best looking and no doubt the best mechanical car ever built by this Company. Practically the same design, both mechanically and in appearance, as they are delivering new today. The original purchaser of this car has given it excellent care and has not driven it a great deal. It is painted a special color of Winton green. Has many extras, including bumper, clock, spare tire, Gabriel snubbers, etc. Has an excellent set of cord tires. Paint and upholstery show practically no wear. This car cannot be classed as an ordinary used automobile. Costs new about $4,750. We are offering this car at a great discount from list price and if you are looking for a bargain in a Winton, do not fail to look at this car here today. The price is low and it will be sold quickly. Special for this sale, $2,000.

CADILLAC 8, TYPE 59, ROADSTER. This is the current series and the same car as we are delivering new today, with equipment costing over $4,200. We have made a thorough inspection of its mechanicat condition and will guarantee it. Painted a dark Cadillac blue. Upholstering and top—in fact, the entire car—is almost like new. Has an excellent set of cord tires, one extra, bumper, etc. If you are looking for the latest series Cadillac at $1,000 below the market price this bargain will please you. You will probably never have another opportunity this year to obtain a Cadillac car at this figure. Special for this sale, $2,500.

CADILLAC 8, TYPE 53, LIMOUSINE. A most serviceable car for livery or light town service. Has an excellent set of cord tires, one extra, clock, bumper, etc. Paint and upholstery in good condition. This car has been turned in to us by the original purchaser, as he is getting a new Cadillac limousine. He has not given it a great deal of mileage and has availed himself of our service department for all repairs. This is the first opportunity we have had to offer one of this series at this price. Your quick action will be necessary if you want to avail yourself of this bargain. Price $1,000.

Cadillac Motor Car Co.,
2301 MICHIGAN-AV. CALUMET 4841.

SIX BARGAINS.

NASH, $1,275.

Late 1920, 5 pass., equipped with all extras, including $300 winter top. Terms, 1-3 down, balance one year to pay.

OLDSMOBILE, $475.

5 pass., 4 cyl., model 43, late 1916, in tiptop shape; newly painted; terms, $200 down, balance $35 a month.

OLDSMOBILE, $925.

1920, light 6, 5 pass.; looks god and performs like new; a dandy buy; terms, $375 down, balance $55 a month.

FORD SEDAN, $650.

1920, equipped with many extras, newly painted. Terms, $250 down, balance $40 a mo.

COLE, $475.

7 pass., 1917, in A1 shape, newly painted; $200 down, balance $35 a month.

OLDS ROADSTER, $775.

1919, equipped with two spare tires, bumper, lock, etc. Terms, $300 down, balance $50 a month.

SOUTH SIDE AUTO SALES,
1115 E. 63d-st. Hyde Park 2000.
Open evenings till 10. Sundays 10-5.

Opportunity Is Knocking at Your Door.

THIS IS A CHANCE OF A LIFETIME TO SECURE A GOOD AUTOMOBILE FOR YOURSELF.

We have 75 used cars in 5 and 7 pass. models—coupes, tourings, and sedans—at big sacrifices. 1920 Chandler; Oaklands, Buicks, Reos, Velies, Dodges, Fords, Lexingtons; Interstate 7 pass., splendid condition; Elgins, National, Hudson, Scripps-Booth; Chevrolet, closed and open; 1919 Mitchell 7 pass., A1 condition.
NO REASONABLE OFFER REFUSED.
Open Evenings and Sunday.

Chicago Sheridan Co.,
2542 MICHIGAN-AV.

SAXON DUPLEX

Saxon Duplex 1921 demonstrator, used only two months. Like new.
Saxon Six, two 5 pass. touring. Late models. Perfect condition.
Oakland, 1920, 5 pass. touring. New paint. Good tires. A1 mechanical condition.
Ford coupe, late model. Starter, cord tires. Just out of shop. Bargain.
Mitchell, 7 pass. Summer and winter tops. Just like new. Cheap for quick sale.
Anderson 5 pass. 1921 touring. This car has never been off showroom floor. List price $1,975. For quick sale..........$1,400
All the above cars are priced specially for this week. Call and see these bargains.

JOHN NICOL COMPANY,
2429 MICHIGAN-AV. CAL. 106.
OPEN EVENINGS AND SUNDAYS.

Hupmobile—Immediate Del.

Your car taken in exchange.
Visit our used car department.

21 Dodge coupe.	20 Dodge touring.
21 Hupmobile.	21 Cole Aero 8.
21 Hudson sport.	21 Hudson Super 6.
21 Essex sedan.	21 Maxwell tour.
20 Chandler chummy.	21 Olds tour.
18 Buick tour.	21 Oakland coupe.

40 other makes from $300 up.
Cash, trade or terms. If you want a real bargain call and see us.
D. & W. MOTOR SALES.
Open Eves. and Sundays.
4700 W. Madison-st. Austin 1276.

Oldsmobile & Jordan DEALER

ALL MODELS NOW ON DISPLAY.
4 GOOD USED CARS.

Oldsmobile Coupe	$1,100
Oldsmobile Touring	775
Chevrolet Touring	300
Crow-Elkhart Touring	225

LINCOLN AVE. MOTOR SALES CO.,
3039 Lincoln-av. Lake View 6270.

3 BARGAINS

1921 Studebaker Big 6; brand new.
1920 Studebaker Spl. 6; repainted and overhauled.
1919 Studebaker Spl. 6; Rex winter top; repainted and overhauled.
SMITH, FERGUSON & SAUER.
Calumet 2080.

Jordan-Oldsmobile NORTH SIDE DEALER.

1921 Ford touring, used but three weeks, spare tire, lock, spot light, etc.
Oldsmobile 6, demonstrator, with extras; excellent mechanical condition.
5206 BROADWAY.

Jordan—Oldsmobile. NORTH SIDE DEALER.

5206 Broadway. Edge. 3212-13.

FORD SEDAN—COMPLETELY EQUIPPED. A1 mech. condition, newly painted. $575. Maxwell 1920 touring, like new......$635 1120 E. 63d-st. Open eve. and Sunday.

8 CYLINDER AUTO FOR SALE—CHEAP. Perfect condition. 3637 N. Claremont. Graceland 5629.

1920 SPECIAL SIX, DEM., VERY CHEAP. Come quick and buy. What is it worth to you? 5100 Broadway.

AUTOMOBILES—GASOLINE.

Guaranteed

Every rebuilt Paige is guaranteed by Bird-Sykes to be as represented and in perfect mechanical condition, and if anything turns out unsatisfactory within a reasonable time Bird-Sykes make it good without cost to the purchaser.

Easy Terms—No Brokerage Charge.

We do not ask our customers to pay the exorbitant rates charged by so-called automobile bankers in order to buy of us on deferred payments. You can buy a Bird-Sykes rebuilt Paige on easy terms, paying only ordinary bank interest rates on deferred payments.

PAIGE 6-38, LIGHT SIX CYLINDER, 5 PASSENGER CAR. Just rebuilt in our own shops and refinished in black with white wheels and trim. Bright parts all renickeled. This car has a reputation for its low cost of operation and wonderful durability. Body and general coach condition excellent. Top and upholstery good. Equipped with 5 good tires. The most exceptional bargain at $850.

PAIGE 6-51, LIGHT SIX CYLINDER, 7 PASSENGER. Rebuilt in our own shops. Refinished a Harding blue. Car shows good care; top, upholstery, and general coach condition excellent. This car has the famous Continental engine. Has all good tires; 3 good cord and 2 other fabric tires that are in good shape. We are fortunate in being able to offer this wonderful touring car at the very reasonable price of $1,050.

PAIGE 6-42 1920, 5 PASSENGER TOURING. Just rebuilt and refinished standard coach painter's green. Runs and looks like a new car. This car has had very careful driving here in the city. Top and upholstery good. Bumper and excellent set of tires. This has the same lines and is practically the same car as our 1921 model. Here is an opportunity to get a late model high grade, economical car at a great saving. Price $1,350.

PAIGE SPORT 1921, MODEL 6-66. Like new; just gone through our shops and refinished a beautiful mouse gray. Car has seen very little service. Top, upholstery, and general coach condition excellent. Equipped with good tires, spring bumper, motometer, lock, etc. This car has a countrywide reputation for its unsurpassed power, speed, and hill climbing ability. This powerful engine answers the slightest touch of the accelerator. See this wonderful car. Price $2,600.

BIRD-SYKES CO.
Distributors of Paige Cars.
2215 MICHIGAN-AV. CALUMET 6060.

$150-$350 BUYS

Any one of several different makes of cars that are all in 1st class running condition. To list the makes and prices would surprise you.

SEEING IS BELIEVING

It will be worth your while to investigate.

CASH OR TERMS.

E. & G. Motor Sales Co.
117 E. Garfield-blvd.
Eng. 613-4. Dort Dealers.

PACKARD

Packard Twin Six Chummy Roadster. Motor has just been overhaued and car has been repainted a sagebrush green with red hubs and striping. A very attractive, classy looking car at the exceptionally low price of $2,750.

Packard 3-25 5 passenger, known as Twin Six Phaeton. Overhauled; paint is dark blue and is in fine condition; car has had low mileage. Equipped with tonneau windshield, fuelizer, and all good tires. A bargain at $3,250.

Packard 2-35 7 passenger Twin Six Touring. Is in good mechanical shape; has the original paint, which is very good; four good cord tires. Car has had very good care. Price, $1,750.

Chandler—1919, 4 passenger Sport touring car. Just repainted, body light blue with black fenders and running gear. Equipped with wire wheels and bumper. Is in good shape throughout and makes a very good appearance. Price, $1,100.

Stutz 1918—2 passenger roadster in good mechancal shape. Paint is yellow and in good shape. Equipped with wire wheels and bumper. Price, $1,350.

PACKARD MOTOR CAR CO. OF CHICAGO,
2357 S. Michigan-av. Milwaukee Branch.
Calumet 7400. 35th and Grand-av.

BARGAINS AT 2457 MICHIGAN-AV.

MAXWELL ROADSTER	$ 200
MAXWELL TOURING	250
CHEVROLET TOURING	250
FORD ROADSTER	300
CHALMERS TOURING, 6 CYL., 1917	450
DODGE TOURING, 1919	425
COLUMBIA SPORT, 1920	950
LEXINGTON TOURING, 1920	1,500

Open Evenings and Sundays.
TERMS.
MAXWELL CHALMERS SALES COMPANY,
2457 Michigan-av.
Calumet 5820.

WE HAVE USED CARS

That have been overhauled and repainted in grays, maroons, blues and greens, with good tires, at $300 to $400, on easy terms.
BRISCOES, '17-'18.
CHEVROLET '20.
DODGE '17.
STUDEBAKER '17.
FORDS, '19-'20.
Those not painted have original paint and look like new, and remember the prices are from $300 to $400; also some higher priced cars.

BRISCOE
Brown-Moriarty Motor Co.,
2526 MICHIGAN. VICTORY 8668.

Western Motor Car Co., Stearns-Knight Dist. USED CAR BARGAINS.

1921 Cadillac roadster; car is new; 6 cord tires	$2,800
1919 Stearns-Knight, 4 pass. sport	1,000
1920 Haynes, Model 45; 5 cord tires	1,600
1919 Nash Sedan, new paint, tires	1,600
1919 Nash Coupe—like new	1,600
1921 Overland Sedan	675

CASH OR TIME PAYMENTS.
2431 Michigan. Calumet 100.

USED CAR BARGAINS.

1921 Studebaker, Big 6; 1917 Buick, D-45.
1919 Studebaker, Big 6; 1920 Peerless, 7 pass.
1918 Olds. sport; 1917 Buick Cabriolet.
1917 Maxwell tour.; 1918 Chandler tour.
1920 Kissel Anniversary; 1917 Haynes tour.
1919 Olds. rdst., perfect; 1919 Reo, winter top.
MARQUARDT-O'CONNELL, INC.,
4628 Washington-blvd. Columbus 130.

THIS WEEK'S BARGAINS.

1920 Dorris 7 passenger touring.
Model 22-73 Mercer, special 4 passenger sport.
Model 22-72 Mercer roadster.
Model 22-73 Mercer 4 pass., Victoria top.
1916 Hudson cabriolet.
Phianna town car.
1921 Malbohm roadster, demonstrator.
1917 Stearns Knight 5 passenger touring.
THE SCHILLO MOTOR SALES CO.,
2317 S. Michigan-blvd. Calumet 4707.

Hupmobile—Immed. Del.

'21 Hup. coupe, pft.	'21 Essex sedan.
'21 Chandler, like new	'21 Hudson sport.
'21 Hudson super 6.	'21 Jackson sport.
'21 Hup. tour.	'21 Oakland coupe.
'20 Overland sedan.	'20 chummy Chandler.
'20 Lexington sport.	'20 Dodge T.

D. AND W. MOTOR SALES.
4701 W. Madison-st. Austin 1276.

TAXI

Winton cab side limousine, like new; used only a very little; cash or terms. Can be seen at
4700 W. WASH.-BLVD.

FOR SALE—UNDERTAKER'S AND LIVERY special 8 pass. Berlin Chalmers master six. All new tires, tubes and battery. Call Franklin 1048 between 12 and 2 p. m.

PAIGE—7 PASS. TOUR., 1918; FOR QUICK sale; leaving city; no dealers. Also Stutz roadster. 1154 W. Harrison. Monroe 1383.

1920 SEDAN; GOOD COND.; $525 TAKES it; extra, 3 new tires. Ph. Diversey 8680.

AUTOMOBILES—GASOLINE.

LINCOLN

LELAND BUILT.

We have to offer the following Cadillac cars—some have been used very little, others have been thoroughly overhauled and put in first class shape:

CADILLAC 59 VICTORIA—Paint, mechanical condition, tires, and appearance are first class.

CADILLAC 59 SEDAN—5 passenger, in first class shape throughout. A real buy at our price.

CADILLAC 57 LIMOUSINE—Just out of Cadillac repair shop and repainted by them. This car was delivered new in 1920.

CADILLAC 57 TOURING—Completely overhauled and repainted.

We also have a number of other exceptional bargains, both in Tourings and Sedans. They are unusually low in price and above the average in appearance and mechanical condition. The following are a few of these cars:

STUDEBAKER, 1920, 7 PASSENGER TOURING, Big Six. Car is in excellent shape throughout and has winter and summer tops. Can be bought at a very low figure.

CHANDLER COUPE. Current model, in excellent shape throughout. Has wire wheels, with many extras.

MERCER SPORT MODEL, Series 5. Painted a beautiful dust-proof gray. Has many extras and can be bought at a bargain.

STUTZ, 1920, 6 PASSENGER TOURING. Has had very little use and is equipped with many accessories.

Your car will be taken in exchange for any of the above automobiles.

ALLISON-ROOD CO.,
2518 Michigan-av. Victory 3900.

LOOK!! LOOK!!

TERMS TO SUIT YOU.

No brokerage fee or insurance required.

Buy from a reliable house.

1920 Ford sedan, "nuff sed"	$ 500
1918 Overland touring, fine tires and top, runs good	375
1920 Oldsmobile 8 touring, 7 pass. car, in most excellent condition, run 5,000 miles	1100
1920 Overland sedan, thoroughly gone over mechanically and repainted	850
1920 Chevrolet sedan; this is some bargain	600
1916 Overland 4 pass. club rdstr., six cyl., Continental motor, good tires	375
1917 Willys-Knight touring, motor good as new, has been repainted	750

These cars must be seen to be appreciated. Don't pass them up.

Open evenings and Sunday.

OVERLAND MOTOR CO.,
2419 Michigan-av.

PEERLESS BARGAINS

1920 Paige sedan, 7 passenger, in perfect mechanical condition; paint and upholstery like new; seat covers and many extras; has 4 brand new Goodyear cord tires, 1 extra; bargain, $2,100.

1920 National sedan; paint, upholstery and mechanical cond. like new; 5 good cord tires, heater, bumper, etc.; bargain, $2,250.

1921 Oakland sedan; run only 2,200 miles; looks and runs like new automobile; has $200 worth of extras; price $1,200.

7 passenger Peerless sedan, rebuilt and refinished like new; new cord tires; seat covers, etc. This car guaranteed same as new automobile; price $2,750.

Peerless model 56 8 cyl. sedan; good mech. condition; good paint and extra good set of cord tires; price $875.

MAGNETIC MOTORS CORP.,
2349 Michigan-av. Doug. 1719.

SEE OUR USED CAR DISPLAY.

WE HAVE NO SPECIALS.
OUR CARS ARE ALL GOOD VALUES.
ALL ARE PRICED TO SELL ON SIGHT.

CHANDLER SEDAN 18, 19,
CHANDLER COUPE 19,
CHANDLER DISPATCH
CHANDLER TOUR. 18, 19,
CHANDLER ROADSTER 18,
BRISCOE TOURING
BUICK TOURING
BUICK ROADSTER
CLEVELAND TOURING
CLEVELAND ROADSTER
CHEVROLET ROYAL MAIL ROADSTER
FRANKLIN LIMO
FORD TOURING
HAYNES TOURING
HUDSON TOURING
HUDSON CABRIOLET
NATIONAL TOURING
OAKLAND SEDAN
OLDSMOBILE COUPE
OVERLAND TOURING
WILLYS-KNIGHT TOURING

ALL THIS WEEK, ALSO SUNDAY.
THOMAS J. HAY, INC.,
2521 Mich.-av. Victory 8300.

SPECIAL USED CAR SALE

To make room for cars which are coming every day in exchange, we are going to stage for the benefit of YOU, MR. USED CAR BUYER, a sale which cannot be duplicated in real values.

Prices on every used car in our large used car dept. have been reduced from $100 TO $250.

In this selection we have several Fords from $150 up, also Elgins, Maxwells, Oldsmobiles, Chevrolets, Buicks, Auburns, and many others. Every car has been carefully gone over and all replacements and repairs taken care of in our own service dept.

The best cars are always sold first, so come early and take your pick. In case it is not convenient for you to come in at once, just phone our sales manager, who will arrange a demonstration at your home on any car you may be interested in. We are open every evening till 10 p. m. and all day Sunday.

Liberal time payments will be extended to the man who

FRANK F. HIRSCH CO.,
4733 Cottage Grove.

AUTOMOBILES—GASOLINE.

TO TERMINATE BANK SALE

NEW 1921 COMET AUTOMOBILE

LIST PRICE DELIVERED IN CHICAGO, $2,525.00.

Windup Sale Price Delivered Chicago, $1,350

NO ADDITIONAL CHARGES

THIS IS A RARE OPPORTUNITY TO THOSE ABLE TO GET THEIR ORDER IN BEFORE SUPPLY RUNS OUT. A DEPOSIT WILL HOLD CAR FOR A REASONABLE LENGTH OF TIME. READ THE FOLLOWING SPECIFICATIONS THEN PRICE OTHER CARS WITH SAME UNITS. YOU WILL BE CONVINCED THAT THIS IS A VERY UNUSUAL AND RARE BARGAIN.

SPECIFICATIONS.

6 N. CONTINENTAL MOTOR [RED SEAL] BORG & BECK CLUTCH. COLUMBIA AXLES. WAGNER IGNITION SYSTEM. WILLARD RUBBER THREADED BAT. GENUINE LEATHER UPHOLSTERY. 121 INCH WHEEL BASE. 32X4 INCH CORD TIRES.

2427 CALUMET-AV.

PH. CALUMET 2603. OPEN SUNDAYS AND EVENINGS. NOTE—FEW CUSTOM BUILT MODELS [SPORT] AT SIMILAR REDUCTIONS.

BRAND NEW STUTZ CARS

1920 MODELS TREMENDOUS SAVING

These cars include Roadsters and Touring Cars. We have only a few left.

ERWIN GREER, 2437 Michigan Ave. Calumet 4602, CHICAGO, ILLINOIS.

FINAL CLEAN UP

All remaining automobiles to be closed out at special prices. A few of the bargains:

1914 FIAT 7 passenger, two bodies....$ 900
1916 MARMON 7 pass. lim.; fine cond. 1,000
1913 PACKARD. Berlin and tour. body 800
1912 PIERCE-ARROW Berlin 8 pass.. 500
1913 PIERCE-ARROW Berlin 7 pass.. 500

H. PAULMAN & CO., 2420 S. Michigan-av. Calumet 5960.

APPERSON—5 PASS., 1917. IN EXCELlent condition; Alemite system; good tires; many extras; $450. Call Beverly 1863.

BUICKS

Best used cars in the city at greatly reduced prices and easy time payments. All cars guaranteed; carry the same service as new cars; all cars rebuilt and repainted, and many with new tires. Will let you take them out and use them for one week. If not satisfied bring them back and get your money.

SOUTH SIDE BUICK SALES CO., 3900 Grand-blvd. Douglas 632. OPEN SUNDAYS AND EVENINGS.

BUICK TOURING, ONLY $475.

This is a late model 6 cyl., 5 pass. Buick; 5 cord tires, seat covers, new top and paint. Motor is excellent. Terms to suit purchaser or your car taken in trade as part payment. EDGAR B. FITZPATRICK. OPEN SUNDAYS AND EVENINGS. 6230-32 Cottage Grove. Fairfax 2840.

BUICK COUPE, $1,175.

This is a practically brand new 6 cyl., 4 pass., refinished a standard Buick blue; new cord tires; upholstering in gray whipcord; motor excellent; terms or trade. 6232 Cottage Grove. Fairfax 2840.

BUICK LATE '21

[illegible] pass. tour. car; like new; run less than [illegible] miles; lots of extras; must sacrifice. [illegible] 14th-st. Calumet 2254.

BUICK 1919 COUPE.

[illegible] finished, overhauled; slip covers, 2 bumpers, etc. SO. SIDE NASH CO., 6031 Cottage [illegible]

[illegible]-E-45; OWNER LEAVING CITY; 5 [illegible], 6 cyl., good condition, 5 cord tires, [illegible] enclosure, spotlight; $750 cash; no [illegible] Phone Central 7181 or Superior 3477, [illegible] Gebel.

[illegible] DEMONSTRATOR—5 PASS. SEDAN; [illegible] condition; cord tires, bumper, [illegible] lock, extra tire; priced reason[illegible] BUICK MOTOR CO., 2031-37 Michi[illegible] Ph. Calumet 786.

[illegible] DEMONSTRATOR—5 PASS. TOUR[illegible] in excellent condition throughout; cord [illegible] bumper, transmission lock, extra tire; [illegible] very reasonable. BUICK MOTOR CO., [illegible] Calumet-av. Ph. Calumet 786.

[illegible]-SEDAN, 1920, IN A1 MECHANICAL [illegible] uphl. like new, never out of [illegible] owner's hands, have 2 cars, must [illegible] at a bargain. M. B. LIGHTALL. Bus. [illegible] res. Englewood 5766; evenings.

[illegible]-44 ROADSTER; RUN ONLY 3,200 [illegible] Royal cord tires; the car is just like [illegible] large carrying compartment under [illegible] A rare bargain. [illegible] Michigan-av. Cal. 1310.

[illegible]-LIGHT 6, 5 PASS., LIKE NEW; [illegible] lock, bumper, spotlight, motometer, [illegible] arm cap.; motor is as quiet as new; [illegible] Hannion Auto Sales, 5349 S. Ashland.

BUICK TOURING.

[illegible] car for the money; $435 takes [illegible] 5100 Broadway.

[illegible]-1920, 5 PASS. TOURING; REVAR[illegible] good tires and top; A1 mech. condi[illegible] trade or terms. Midway 906. [illegible] Cottage Grove-av.

[illegible] SEDAN — $900; DAVIS, 1921. [illegible] $1,000. Douglas 202. Ask for [illegible]

[illegible]-TOUR., 1922, RUN 500 MI., BI[illegible] bumpers front and rear, Simplex steer[illegible] quick sale. 6830 Wentworth-av.

[illegible] D-45 TOUR.; MECH. PERFECT; [illegible] SMUCKER-NESBITT. 900 S. [illegible] Oak Park.

[illegible] 45 TOURING, 5 PASS., MECHAN[illegible] perfect; $350 down, $35 a month for [illegible] 4816 Broadway. Sunnyside 126.

[illegible] TOURING, A1 MECHANICAL [illegible] a sacrifice at $450. 823 E. [illegible] Oakland 2233.

[illegible] TOURING; JUST LIKE NEW; [illegible] overhauled; lots of extras; $650. [illegible] Open eves. 2737 Madison.

[illegible]-$485; 5 GOOD TIRES, CAR [illegible] running cond. F. MARKWARD. [illegible]

[illegible] TOURING, 1917, LIGHT 6; A1 [illegible] equipment; a snap at $450. [illegible] Wabash. Ph. Cal. 437.

[illegible] 1920, 7 PASS., ALSO 1919 5 PASS., [illegible] cheap for cash or terms. [illegible] Oakland 2791.

[illegible] COUPE, 1920; THOROUGHLY [illegible] new tires. Mr. Pope. Sunny[illegible]

[illegible] SEDAN; 3,000 MILES; LIKE [illegible] Ph. Chicago Heights 509.

[illegible] 6—5 PASS. TOURING; NEW [illegible] King, 1337 N. Clark-st.

[illegible] PASS., 1918, A1 CONDITION; [illegible] 275 N. Karlov-av.

[illegible] MODEL 22-45; FINE SHAPE. [illegible] Fairfax 400.

[illegible] SEDAN—MANY EXTRAS, $1,675; [illegible] part trade. 4302 Kimball-av.

[illegible] PASS., 1918, A1 CONDITION. [illegible] Madison. Columbus 6900.

[illegible] 5 PASS., TOURING, IN EX[illegible] Mr. Pope. Sunnyside 690.

[illegible] FOR SALE—K-45, LIKE [illegible] 1118 Michigan, Room 5.

[CAD]ILLAC TOURING.

[illegible] like new. What will you give [illegible]

[CAD]ILLAC PHAETON.

[illegible] never been off boulevard; [illegible] Chester 761.

[illegible] "59"—ROADSTER, ALMOST [illegible] 6,000; first 2 or 4 pass. car [illegible] sell. Bel. 7051. 2320 N. Kedzie.

[illegible] CYL. 59 TOURING; CORD [illegible] very fine mech. cond. Mid. [illegible] Cottage Grove-av.

[illegible] LATE MOD. 57 TOUR.; $1,675 [illegible] KING, 1337 N. Clark.

AUTOMOBILES—GASOLINE.

CADILLAC TOURING, $195 OR BEST OFFER.

This is a 1914 Model 4 cyl. 5 pass. touring car that needs little mechanical work. Have just taken it in trade and must sell at once in order to consummate the deal. JOSEPH G. GLASER. Open Sunday and Evenings. 1444-48 Michigan-av. Calumet 4214.

CADILLAC — TOURING CAR IN ABSOlutely perfect condition; 5 perfect cord tires and a lot of extras. This is unquestionably the greatest bargain at which a Cadillac has been offered. A new car guarantee covers this automobile. $400 cash, balance $50 per mo. GARFIELD MOTOR SALES CO., S. E. Cor. 55th and Wabash. Englewood 27.

CADILLAC—1919 LIMOUSINE, 7 PASS.; one of the finest Cadillacs mechanically we have ever had; new paint, practically new tires, beautiful velour upholstery, and the price, as usual, is very low. We buy and sell Cadillacs only and guarantee them. Dixon Motor Corp., 2448 Michigan-av. Victory 4184.

CHANDLER COUPE

1919 model, thoroughly overhauled, 5 very good cord tires, repainted a beautiful blue, white wire wheels, exceptional bargain at $1,225.

OPEN SUNDAYS AND EVENINGS. CONVENIENT TERMS ARRANGED.

W. V. FAUNCE MOTOR CO., SUCCESSORS TO ILLINOIS OLDSMOBILE CO., 2035 S. MICHIGAN-AV. CALUMET 4229.

Chandler Sport Model

In most excellent condition. Painted a dustproof gray. Equipped with bumper, cross-arm radiator cap, wire wheels, all good tires. Is in A1 condition mechanically. Car is guaranteed by us. Price $1,150. BIRD-SYKES CO., 2215 Michigan-av.

CHANDLER TOURING—BEAU. PAINT JOB, mechanically perfect; good cord tires; bargain, $875. EARL COAL MOTOR CO., 1019 Davis-st. Evanston 578.

CHANDLER—COUPE, LATE MODEL; HAS been overhauled and refinished and is perfect; well worth $1,500; will take $850 for quick sale. If interested call Sunnyside 2132.

CHANDLER—FOR SALE, AT A BIG BARgain; 7 pass car; 1920 model; used very little; price $1,250; cost $2,435 last fall. D. HAAS, Main 1865, 337 Conway Bldg.

CHANDLER — 1919 7 PASS. TOURING, with winter inclosure; just overhauled and repainted; must sell; leaving city. Dorchester 7347. 5345 Ellis-av., 2d apt.

CHANDLER.

This here Chandler is a great buy. Make your own offer. 5100 Broadway.

CHANDLER—SPORT, LATE 1920, LIKE new; best buy in city; $1,085. 4645 Madison. Columbus 6900.

CHANDLER—CHUMMY '19; NO BETTER bargain; must sell. 4407 W. Madison.

CHEVROLET

490. Just overhauled; 4 good tires; equipped with $20 wheel lock; appearance in general very good; big bargain at $295. LEWIS AUTO SALES, 3109 W. 22d. Lawndale 455. Open evenings and Sundays till 3.

Chevrolet, 1918, Model F-A.

Baby Grand, 4 cyl., 5 pass. touring, in A1 condition, $340. 3149 W. Madison-st. Kedzie 8005.

CHEVROLET MODEL 490.

1920 overhauled, repainted, car looks and runs like new, $450; $195 cash, bal. terms. 2051 Milwaukee-av.

CHEVROLET — 1920; WIRE WHEELS, special paint; many extras. Tel. Eng. 613 8 to 6, or call at 119 E. 58th-st. evenings or Sunday morning. DEAN.

CHEVROLET—TOURING, 1920; JUST LIKE new; unusual buy; must sacrifice, $350. 3548 W. North-av.

CHEVROLET — 1920 TOURING, DRIVEN 2,700 miles; absolutely like new. MUNDT, 1729 Melrose-st.

CHEVROLET—490, 5 PASS.; NEW TOP, paint; extras. 838 S. Loomis. Haymarket 6133.

CHEVROLETS—'19; NEW PAINT; SACRIfice for cash. Hurry. 4407 W. Madison.

COLE—BARGAIN.

1920 Cole Aero Eight; special green top, Spanish leather, Victoria curtains, Disteel wheels, painted Brewster green, shock absorbers, clock lock, motometer, biflex bumpers; almost a new car; will sacrifice at a big reduction. See at once Mr. Silver, care COLE MOTOR COMPANY, 2325 Michigan-av. Calumet 2323.

COLE

1917 touring, $425. Drive it away. 5100 Broadway.

COLE—1920 7 PASS.; SEAT COVERS, 2 bumpers, spotlight, 5 good tires; mechanically perfect. 5033 Broadway. Edge. 2355.

COLE SIX—5 NEW CORDS; PERFECT CONdition; $350. 4407 W. Madison-st.

COLUMBIA—5 PASS. TOUR., RED SEAL Continental motor; A1 condition; extras; $900. 4645 Madison-st. Columbus 6900.

COLUMBIA — SPORT, 1920, REPAINTED, overhauled, wire wheels, good tires, $750. Wentworth 2289. 666 W. 63d-st.

CUNNINGHAM BERLIN—8 PASS., WITH Hudson 6-54 chassis, running fine, 6 cord tires, ready to work; $500. Went. 4544.

DANIELS—7 PASS. TOUR. JUST LIKE new. Will sell at bargain price and take smaller car in trade; terms. PERFECTION AUTO SALES, 928 E. 47th-st.

DODGE—1921 SEDAN—THIS CAR IS IN EXcellent mechanical condition; fine paint and upholstering, has front and rear bumper. Purchased Feb. 23, 1921. $1,600 cash. Oversize U. S. Royal cords and spare. Can be seen by appointment only. Phone Joliet 2906. 212 Scott-st., Joliet, Ill.

DODGE, 1920.

Bargain at $500, roadster, in excellent mechanical condition, completely equipped with all accessories, 5 cord tires; good condition. Call between 8:30 a. m. and 5 p. m., 1238 W. Washington-blvd. Monroe 6497.

DODGE—1920 SEDAN. THIS CAR IS IN absolutely perfect cond.; it looks and runs like a brand new car, has brand new tires, etc. See it and ride in it and convince yourself. Terms arranged. Open evenings. HANNION AUTO SALES, 5349 S. Ashland.

DODGE—LATE 1920 TOURING; HAS FRONT and rear bumpers, Gabriel snubbers, Johnson transmission lock and spare tire lock; excellent mechanical condition and looks like new; can be seen on Sunday till 3 p. m. at 5532 Wabash-av.

DODGE—1921 ROADSTER — EXCELLENT paint and mechanical condition, good tires, front bumper. Has new spare tire and 33x4 oversize U. S. Royal cords. Can be seen by appointment only. Phone Joliet 2906. 212 Scott-st., Joliet, Ill. $800.

DODGE — LATE 1919, 5 PASS., TOUR. CAR, in best possible cond.; sickness compels me to sell; terms to responsible party. 4621 N. Claremont-av. Owner.

DODGE—1921, COMPLETELY EQUIPPED roadster; winter top, bumpers, motometer, lock, new tires; ideal for salesman, physician, or small family. Phone Irving 4126.

DODGE BROTHERS MOTOR CARS—OPEN and closed bodies; rebuilt and refinished; satisfaction guaranteed. Dashiell Motor Co., 2412 Michigan-av. Calumet 7300.

DODGE—1919 ROADSTER; WIRE WHEELS, 1 spare, oversize cord tires, winter top and other extras; excellent mechanical condition and finish. Call evenings. 5922 S. Whipple.

DODGE—5 PASS., NEW TOP; 5 ALMOST new tires; good paint; excellent mechanical condition; $575 takes it away. 1631 Michigan-av. Cal. 1310.

DODGE SEDAN.

1918, with many extras. No reasonable offer refused. 5100 Broadway.

DODGE SEDAN.

Late 1920; cord tires; extras; perfect; $1,350. 4645 Madison. Columbus 6900.

DODGE—TOUR., WITH CALIFORNIA TOP, cord tires, wheel lock, dust covers, motometer, and 2 extra tires; $475 cash. 834 E. 43d-st. Oakland 2791.

DODGE ROADSTER—FOR SALE—1920; used very little; bargain if taken at once. Harr. 1919.

DODGE—TOURING; A1 CONDITION. WILL trade for smaller car. 2448 S. Millard-av., 2d Apt.

DODGE—COUPE, 1921; EXCELLENT CONDItion; act quick. Ph. Randolph 4785, a. m.

DODGE—FOR SALE. A. BROWN. 2921 Ellis-av. Phone Douglas 5783.

DODGE—'18 TOURING, A1 CONDITION. 3543 Diversey-av. Bargain.

DODGE — SUMMER AND WINTER TOPS. A1 shape, $485. 1724 S. State. Vic. 2926

DODGE—WILL SACRIFICE MY ROADSTER, late model, $450. 4835 Madison.

DODGE — TOURING; RUNS LIKE A NEW one; $375, cash or time. 3415 Madison-st.

DODGE — 1918, $425; A1 SHAPE; GOOD equipment. 1623 S. Wabash. Ph. Cal. 241.

DORT

For beauty, economy, and comfort. Now $1,068 delivered in Chicago. $390 down, balance in 1 year.

E. & G. Motor Sales Co., 117-21 E. Garfield-blvd. [55th-st.]. Englewood 613-614. Open Evenings and Sundays.

DORT 1920.

This is an unusual buy in a 1920 Dort. The car has been driven carefully and the present owner knows it to be in the best mechanical condition. The appearance is good and the tires are practically new. Will sacrifice this car for cash. 6921 Calumet-av. Englewood 8645.

DORT—USED CAR VALUES. LOUIS GEYLER CO., 2500 Michigan-av. Victory 7800.

AUTOMOBILES—GASOLINE.

DORT — 1920 5 PASS. TOURING; PAINT and mechanical condition excellent; nearly new tires. Hyde Park 4381.

ELGIN—SPECIAL SALE OF REBUILT ELgin cars, all models, except sedans. Prices range from $650 to $1,100. Elgin Motor Car Sales Co., 2323 Michigan-av. Calumet 6420.

ELGIN 6—LATE MODEL; LOOKS AND runs like new; guaranteed A1 cond.; sacrifice for $590; terms. 2049 Lawrence-av. Ravenswood 2470.

ELGIN 6, 1921, USED VERY LITTLE; SIDE glasses; spotlight; other extras. This car same as new; $1,000 cash; terms or trade. 3415 Madison-st.

ELGIN TAXI — THIS CAR IS UP IN FINE shape. Completely rebuilt. Bargain at $900. Elgin Motor Car Sales Co., 2323 Michigan-av.

ELGIN SCOUT—$975; USED 3 MONTHS; $300 worth of extras; cash or time; open evenings. 1741 Madison.

ELGIN 6—1921; RUN 1 MONTH. TELEphone Diversey 5468.

ELGIN — TOUR., 1919, WIRE WHEELS; special body; $575. 820 W. 59th.

ESSEX TOURING—ALL OVERHAULED AND repainted; has lots of extras and all good tires. This is a bargain at $900. See it at the Elgin Motor Car Sales Co., 2323 Michigan-av. Calumet 6420.

ESSEX—COUPE; BRAND NEW; WILL SELL my contract at a large loss; car delivered Aug. 15. 4167 Emerald-av.

ESSEX—TOURING CAR; BEST ESSEX IN town; hood slightly soiled; bargain for $750, at the Holland Garage, 440 E. Grand-av.

ESSEX—WILL SELL MY 1920 TOURING; runs and looks like new. 5512 Normal-blvd.

ESSEX—TOURING, LIKE NEW, 1920, BARgain, $800. 1924 W. Madison.

FIAT—BABY 4 CHASSIS; SMALLEST IN town; imported Italian car, $385. KING, 1337 N. Clark-st.

FORDS $250 ONLY

One Car to a Customer. No Dealers.

FOR 3 DAYS ONLY YOUR CHOICE of twenty-five first class 1917 and 1918 FORD TOURING CARS, with motors, axles, tires, tops, upholstering all in A1 condition, for only $250 each. Sold with OUR REGULAR WRITTEN GUARANTEE.

$100 Is all the cash required. Balance $26 a month.

ALSO MANY OTHER FORD SEDANS, COUPES, TOURING, ROADSTERS, AND TRUCKS.

Chicago Ford Exchange, 1450 S. Michigan-av. Cal. 88. Open Evenings.

FORDS

SEDANS. COUPES.

WE HANDLE ONLY LATE MODELS, ALL IN EXCELLENT CONDITION. CASH OR TERMS.

1920 sedan, nat. wheels, extras, $575.
1920 sedan, many extras, $515.
1920 sedan, bumper, Klax horn, heater, $550.
1921 sedan, 3 mos. old, like new, $625.
1920 coupe, a real bargain, $425.
1920 coupe, like new, many extras, $475.

2275 MILWAUKEE-AV. OPEN EVENINGS.

FORD ROADSTER, 1919.

Salesman's sample body; will sell reasonable. PLAZA AUTO SALES CO., 645-7 Diversey-pkwy. Linc. 3940.

FORD ROADSTER—NEW BODY, TOP, SIDE curtains, new paint, Shock absorbers, large wheel, lock, Gray & D. starter, Vesta battery, 5 demount. rims and tires. Perfect mechanically. $275 cash or $300 terms. Fawcett, 1126 E. 47th-st. Apt. K6. Ken. 9598.

FORD—SPEEDSTER; A DE LUXE JOB, BUB body, Fabrikoid covered, individual crown fenders, canopy top, windshield, etc.; $375 cash; on display afternoons until 7 at 44-40 N. Ashland-av., or Call West 428.

FORD—COUPES, SEVERAL, USED AS DEMonstrators by company 3 mos; new tires and revarnished like new; save $150; demonstration at factory. Inquire Mr. Wahl, Ford Motor Co., 39th-st. and Wabash-av.

FORD — 1918 RUNABOUT, WITH DEM. rims, 5 good tires, tire carrier, inclosed top; good condition; $185; bargain. 456 N. Oakley-blvd.

FORDS—EXCELLENT BARGAINS IN USED Ford cars and trucks. USED CAR DEPARTMENT, Authorized Ford Dealers, 3161 N. Clark-st.

FORD—BEST SPOT CASH OFFER TAKES 4 1921 Ford taxicabs, Staver body; must be sold by Aug. 18. 3345 Washington-blvd. Ph. Nevada 19.

FORD—RACER, OVERHEAD VALVE, BOSCH magneto, Zenith carburetor; run less than 1,000 miles. Call at 234 E. 115th-st. Ph. Pullman 2233.

FORD—1921 RACER, NEW BUB BODY; REduced $300. Chassis, new, reduced $100. These 2 cars in perfect condition and never run. Ill. Bub Body, 3022 Michigan-av.

FORD COUPE — NEW FORD STARTER; must be sold, $385. A rare bargain. 4335 W. Madison-st.

FORD—TOURING, 1921, LIKE NEW; DRIVen 100 miles, dem. rims, Decker wheel lock; barg. Open eve. 6807 S. Halsted.

FORD—SEDAN; LATE 1920; ELEGANT condition; must sell; cash or terms. 2275 Milwaukee-av. Open evenings.

FORD TOURINGS, SEDANS AND ROADster, from $100 up; some with starters; cash or time. 2219 Milwaukee-av.

FORD—ROADSTER, 1918; $175; BIG BARgain, cash or time; open eves. till 10. 2560 S. Halsted, opp. 26th.

FORD — 1921 SEDAN; OVERSIZED CORD tires, shock absorbers; perf. cond. 4701 Madison-st.

FORD—TOUR., 1916; GD. CONDITION; NEW tires, bumpers, spotlight; bargain; pvt. owner. 4510 Cottage Grove-av.

FORDS—2 TRGS.; 1919, 1918; $500 BUYS both of these cars; cars in excellent condition; will sell separate. Call Englewood 614.

FORD—FOR SALE—TOUR., LATE MOD., spdt., wheel lock, good tires, dem. rims; $260. 4244 N. Irving.

FORD — COUPE, 1921, 2 MONTHS OLD; bumpers, shock absorbers; fine condition; big reduction. 6358 Parnell-av.

FORD—COUPE—LATE 1920; FULL EQUIPment; like new; sacrifice; cash or terms. 2275 Milwaukee-av. Open evenings.

FORD—TOURING, 1919, EXCELLENT MEchanical condition; cash or terms. 6047 Cottage Grove.

FORD — SEDAN, 5 WIRE WHEELS, SHOCK absorbers; bumper; wheel lock; good condition; $400. 1924 W. Madison-st.

FORD—TOUR., STARTER, D. RIMS, CARrier; little used; fine mech. cond.; sacrifice, $335; terms. 6905 S. State.

FORD 20 TOUR.—MECH. PERF. SILVER honeycomb radiator, shock absorb., real barg., $215. Terms. 6905 S. State.

FORD—COUPE; NEW PAINT; DEM. RIMS; shock abs.; leaving city; $275. 5355 S. Laflin-st.

FORD TOURING—BARGAIN, $375; STARTer, dem. rim.; perf. cond.; $150 cash, bal. easy terms. 3431 Irving Park-blvd.

FORD—SEDAN—1921, 2 WEEKS OLD, STILL new, at a big saving; cash or terms; open evens. 2560 S. Halsted.

FORD—TOURING, 1918; $200; BIG BARgain; cash or terms; open evenings till 10. 2560 S. Halsted, opp. 26th.

FORD—TOURING, 1921, ONLY 1 MONTH old, spare tire, wheel lock, and other extras. 5056 Broadway.

FORD TOUR.—1914; $125; ELEGANT CONdition; runs like a '21. Open evens. till 10. 2560 S. Halsted, opp. 26th.

FORD—ROADSTER, 1917; BARGAIN; MUST be sold by Sat. noon. C. EATON. 5932 Emerald-av.

FORD—TOUR., 1920; STARTER, DE. RIMS, exc. running cond.; $350, cash or terms. Open eves. till 10. 2560 S. Halsted.

FORD—TAXI. EXCELLENT CONDITION; bargain; easy terms. Evenings till 9. 1466 S. Michigan-av.

FORD—FOR SALE—DEM. RIMS, WHEEL lock, seat cover, two spares; $125 or best offer. 4835 W. Madison.

FORD — TOURING; SHOCK ABSORBERS; runs perfect; $200; cash or time. 3415 Madison-st.

FORD — TOURING, 1920, STARTER, LOTS of extras; runs like new; $350; cash or time. 3415 Madison-st.

FORD—ROADSTER, 120, LIKE NEW; RUNS good; $250, cash or time. 3415 Madison-st.

FORD ROAD., RUNS LIKE NEW. LATE style, $165. Terms. 6905 S. State.

FORD TOURING—$275; DEM. RIMS, BUMPer; perf. cond. 3431 Irving Park-blvd.

FORD—1920; $320; FULL EQUIPMENT. DR. STEPANEW, Lawndale 6408.

FORD—COUPE, 1921, FIRST CASH OFFER takes. 4866 Broadway, 2d. Sunny. 8180J.

FORD ROADSTER — $160, CHEAP FOR cash. Have other car. 703 Wellington, 2d.

FORD — COUPES AND SEDANS; LATE models. Sure bargains. 4407 W. Madison.

FORD TOUR.—LATE MODELS CHEAP FOR cash; time also. 4407 W. Madison.

FORD—SEDAN, 1921; LOOKS GOOD; $600, terms. 216 E. 33d-st. Douglas 6767.

FORD—SEDAN, 1920, A1 COND. NORMAL 2453. 6030 Union. DEVINE.

FORD—SEDAN, 1920, FULLY EQUIPPED, like new; $700. Phone 223 Downers Grove.

FORD—SEDAN; LATE '20; ALL ACCESsories; $550. Hay. 7047-S.

FORD—COUPE, $285 CASH. 3319 N. Halsted-st.

FORD—COUPE, 1921; SAME AS NEW; extras. 2411 Milwaukee.

FORD—TOUR. FOR SALE; IN GOOD COND.; big barg., $250. 1010 N. Clark-st.

FORD ROADSTER—1920; STARTER BLOCK. $225 takes it. 1924 Madison.

FORD SEDAN—1920, LIKE NEW. LOTS OF extras, $550. 1924 Madison.

FORD — TOURING, $150; BARGAIN FOR some one. 1924 W. Madison-st.

FORD—1919 TOURING; GOOD CONDItion; bargain; terms. 2411 Milwaukee.

FORD SEDAN—1921; WIRE WHEELS; EXtras; guaranteed; terms. 2411 Milwaukee.

FORD—1920; NATIONAL BODY, DISC wheels; real beauty. 2411 Milwaukee.

AUTOMOBILES—GASOLINE.

FORDS

SPECIAL SEDAN SALE

SAT. AND SUNDAY ONLY.

The following sedans have been selected from our large stock of cars and will be sold at these bargain prices. All cars fully equipped and are in A1 running shape.

1921 SEDAN, LIKE NEW........$615
1921 SEDAN, Hass. Shock...... 585
1921 SEDAN, Extras............ 575
1920 SEDAN, wire wheels, paint. 590
1920 SEDAN, repainted 579
1920 SEDAN, good buy.......... 550
1920 SEDAN, extras............ 535
1920 SEDAN, bargain 515
1920 Sedan, good job.......... 490
1920 Sedan, A1 mech........... 470
1918 Sedan, new tires and paint. 390

FULL AND COMPLETE LINE OF TOURING CARS, ROADSTERS, AND TRUCKS ON HAND AT ALL TIMES.

CASH—TERMS—TRADE.

Used Car Dept. Authorized Ford Dealers, 1736 Michigan-av. OPEN EVE. AND SUNDAYS.

FORD SEDAN, 1920. FORD COUPE, 1920.

Both late models; many extras; good tires; cars in excellent condition. CASH OR TERMS. Open evenings. 2275 Milwaukee-av.

FRANKLIN SEDAN.

Late 1920 model; perfect condition. See car at once if you are interested in a Franklin sedan.

FRANKLIN SEDAN.

Late model; rebuilt and refinished; excellent condition every way. Big bargain at $2,250. GEORGE MARQUETTE MOTOR SALES CO., 5971 Ridge-av. Sheldrake 3790-3545.

Franklin Chummy Roadster.

This popular 4 pass. roadster in excellent condition, $1,250. GEORGE MARQUETTE MOTOR SALES CO., 5971 Ridge-av. Sheldrake 3790-3545.

FRANKLIN—1920 TOURING; bargain, $1,750 or best offer. 2301 S. Ashland-av.

Franklin-Marmon-Hupp.

North Side dealers. George Marquette Motor Sales Co., 5971 Ridge-av., at Clark. Sheldrake 3545 and 3790.

FRANKLIN—TOUR., SEAT COVERS, BUMPers, winter top; barg. Spaulding 3344.

GRANT SIX — TOURING; GOOD COND. $300; barg. Irv. 6681. 3763 N. Crawford.

HANDLEY-KNIGHT.

Price is now reduced. Immediate delivery. NORTH AVENUE MOTOR SALES CO., 3309 W. North-av. Albany 483.

HAYNES 1922 55

$695 CASH—$695, Bal. Easy Terms. MILWAUKEE AV. MOTORS, 2051 Milwaukee-av. Ar. 1931. Open Eve. Till 9.

HAYNES DEMONSTRATOR, MODEL 50, used 2 months, in perfect condition; new car guarantee; $1,685. Haynes, model 47, 7 pass., 1921; looks and runs same as new; $1,795. 4017 Sheridan-rd. Lake View 8252.

HAYNES—5 PASS. TOURING, 1917; RUNS and looks like new; with extras; must sell this week. Ph. Drexel 3363. 4105 Cottage Grove.

HAYNES—LATE '20; LIKE NEW IN EVERY detail; cost $3,200; will sell very reasonable. 5060 Broadway. Sunnyside 2132.

HAYNES—TOUR., IN FIRST CLASS MEchanical condition; will sell for $800. 823 E. 47th. Oakland 2233.

HUDSON SPORT, $975.

This is a late series 4 pass. sport model, equipment consists of wire wheels, cord tires, bumpers, seat covers, etc.; refinished a standard Hudson blue and presents the appearance of brand new; motor is excellent; terms or trade. 6232 Cottage Grove. Fairfax 2840.

HUDSON—SPORT MODEL SPEEDSTER; special paint job, with improved top and seat covers complete to match car; wire wheels; very classy; in perfect condition; can be seen at Universal Garage, 4648 N. Clark. Responsible owner guar. every representation. Cash only.

HUDSON—SUPER SIX SPEEDSTER; SPEcial custom built body; newly repainted, cord tires, 6 wire wheels; mechanically perfect; must be seen to be appreciated; cash, terms, or your old car in trade. Call Sunnyside 1680.

HUDSON SPORT, 1921,

Super 6; run less than 1,000 miles; perfect condition; spare tire and spotlight; terms arranged; bargain for quick deal. See MR. WITHERSPOON, 6058 Cottage Grove.

HUDSON '20 SPORT—

Here is a real good buy, because mechanically it is like brand new, and the coach cond. is perfect; it has 6 new cord tires and many extras; terms arranged; cheap. Hannion Auto Sales, 5349 S. Ashland.

HUPMOBILE ROADSTER

1921, slightly used; has many extras; carries new car guarantee. Big reduction. GEORGE MARQUETTE MOTOR SALES CO., 5971 Ridge-av. Sheldrake 3790-3545.

HUDSON LATE '20.

See this bargain in a 7 pass. tour.; like new; mech. perfect; 5 cord tires; car can be seen all day Sunday at 63 E. 14th-st.

HUDSON COUPE, 1920.

Perfect condition; cord tires; seat covers; car looks and runs like new. Address P C 354, Tribune.

HUDSON

Late model touring car, in very fine condition. Will sell it at your own price. 5100 Broadway.

HUDSON—SPORT MODEL, 1920, $1,500; just like new; $400 worth of extras; old car taken in exchange. Cash or terms. Open evenings. 1741 Madison-st.

HUDSON — 1920 SPORT; 6 TIRES; CAR like new. Phone Edge. 7406 or apply 4741 Malden-st., 3d.

HUDSON—6-40—FOR SALE—7 PASSENGER; good condition; 4 new oversize Goodyear cord tires. Phone Monroe 719.

HUDSON—640, A1 CONDITION; MUST BE sold Sat. for garage chgs.; accept first reas. offer. 4510 Cottage Grove-av.

HUDSON—1921, 12-0, 7 PASS. TOURING; car in excellent condition; will sacrifice. 339 E. 55th-st.

HUDSON—SUPER SIX, LATE MODEL; LIKE new; lots of extras; $750, or best offer; cash or terms. Open eves. 2737 Madison.

HUDSON—LIMOUSINE; GOOD CONDITION. 210 S. Ashland-blvd., rear.

HUDSON—LOOKS AND RUNS LIKE NEW. 3460 Ogden-av. Lawndale 960.

HUDSON — SUPER SIX, 1917, 7 PASS.; bargain. Ph. Sunnyside 7945.

HUPMOBILE — TOURING, 1920; GOOD shape; $975. HORACE & TOSCH, Hupmobile Dealers, Sacramento-blvd. and Grand-av. Garfield 1341.

HUPMOBILE TOUR., 1920.

New tires, seat covers, 2 bumpers, spotlight; bargain; $850. Canal 451.

HUPMOBILE — ROADSTER, FOR SALE; 1919, fully equipped; excellent condition; immediate sale; private party. Phone Midway 474.

HUPMOBILE—IMMEDIATE DEL.; YOUR car taken in trade. 3460 Ogden-av. Lawndale 960.

HUPMOBILE—TOUR.; LIKE NEW; $650; cord tires, elec. cond.; open eves. till 10. 2560 S. Halsted-st., opp. 26th.

HUPMOBILE—LATE '20, JUST OVERhauled; a real car. 3460 Ogden-av. Lawndale 960.

HUPMOBILE—1919, PERFECT CONDITION. 3460 Ogden-av. Lawndale 960.

HUPMOBILE—ROADSTER, 1920; PERFECT condition; bargain for cash. 339 E. 55th-st.

HUP TOUR.—1920; PERF. COND.; BEST OFfer. MR. MASS, 910 S. Wabash.

HUPMOBILE—1919, IN FAIR CONDITION; big sacrifice; $575. 6820 Stony Island-av.

HUP.—'20 TOURING, 5 PASS.; EXCELLENT cond.; reasonable. Ravenswood 3148.

JACKSON — TOURING, LATEST MODEL, 1921, car new and guaranteed cord tires, list price $1,950 factory; we will sell for $1,635 net. L. KEATING, 1401 E. 67th-st.

JACKSON—TOURING, 5 PASS., ALMOST new; $1,250. 823 E. 47th-st. Oakland 2233.

JEFFERY—TOURING, 4 CYL., NEW PAINT, starter and generator; good tires; top and curtains; $200. 11 N. Western.

JEFFERY—TOURING, FINE CONDITION, for $450. 1238 Morse-av.

JORDAN—COUPE,1919; FULLY EQUIPPED; many extras; excellent mechanical condition; 5 new cord tires; beautiful car for $1,750; consider small car in trade. Poncher Sales Co., 2019 S. Michigan-av.

JORDAN—1920, 5 PASS., LIKE NEW, EXtras, $1,225. 4645 Madison. Phone Columbus 6900.

JORDAN—1920 SPORT, 4 PASS., DISTEEL wheels; excellent cord tires; car in A1 condition; a bargain. 339 E. 55th-st.

JORDAN—TOURING; EXACTLY LIKE NEW; mechanically per.; $850. 1924 W. Madison.

KISSEL SEDAN, LATEST MODEL; ALL year car, custom built, with bullet lamps, hood ventilators, velour upholstery; A1 condition; refinished like new...........$1,850 JOHN C. SHEA, 30 E. 26th-st. Victory 6383.

KISSEL—5 PASS. SPORT MODEL, VICTORIA top, seat covers, complete equipment; must sacrifice; $950; must be seen to be appreciated. 833 Galt-av., Apt. B.

KISSEL-KAR—TOURING, BARGAIN, 1918. 5 new tires, in perfect condition. Phone Republic 8366.

KISSEL KAR — 1920, 7 PASS., CUSTOM body, driven 5,000 miles; like new; must sacrifice. $1,490. 840 W. 63d-st.

AUTOMOBILES—GASOLINE.

KISSEL

1917, 100-pt. Just thoroughly overhauled and put in A1 mechanical condition. Top good. Upholstery excellent. Long rear springs give this car especially easy riding qualities. A wonderful bargain: $675. BIRD-SYKES CO., 2215 MICHIGAN-AV.

KISSEL—1919 SEDAN, ALL YEAR CAR; will sell at a bargain; 7 passenger; A1 condition. Call at 2217 S. Albany-av.

LEXINGTON

1918 5 pass. touring; complete, with winter top, 5 good tires; good mechanically; to be repainted any color desired; $750; terms if desired.

OPPEPN SUNDAYS AND EVENINGS. CONVENIENT TERMS ARRANGED.

W. V. FAUNCE MOTOR CO., SUCCESSORS TO ILLINOIS OLDSMOBILE CO., 2035 S. MICHIGAN-AV. CALUMET 4229.

LEXINGTON SEDAN.

Late 1920; cord tires, many extras; perfect condition; $1,650. 4645 Madison. Columbus 6900.

LEXINGTON — '21 SPORT MODEL; NEW tires, motormeter, spare rims, etc. Car must be seen to be appreciated. Real buy. $1,300, terms or trade. 5107 N. Clark-st. Open evenings.

LIBERTY—5 PASSENGER, 6 CYLINDER touring; late model; in excellent condition; many extras; big bargain; $1,000. Ph. Kedzie 2494.

LIBERTY—SPORT MODEL, REPAINTED, overhauled, seat covers, $1,000. McSHANE & HILL, 2458 S. Michigan-av. Victory 3640.

MARION STUTZ — SPEEDSTER, OVERhauled; Bosch magneto. Fast. $325 cash. 512 N. State-st. Ph. Superior 1355.

MARMON

1920, 7 pass. touring. This car has been thoroughly inspected in our shops and has all the 1921 improvements installed. Equipped with 5 wire wheels, cord tires and has been newly painted. If you are looking for the latest series Marmon at way below the market price this car will appeal to you, as this is an exceptional bargain. Price $2,975.

Open Evenings and Sunday. THE MARMON CHICAGO CO., INC., 2230 Michigan-av. Calumet 5800.

MARMON—1920 TOUR. IN PERF. COND. Refinished in a rich maroon color, and has the appearance of a brand new car throughout; it carries 6 wire wheels and tires; here is a chance to buy a high grade car at a very low figure of $2,650. Terms arranged. Compare it with others and convince yourself. Hannion Auto Sales, 5349 S. Ashland-av.

MARMON 1921

7 pass. This car is practically new; only driven 2,000 miles on city streets. Here is an opportunity to save some money. GEORGE MARQUETTE MOTOR SALES CO., 5971 Ridge-av. Sheldrake 3790-3545.

MARMON 34 4 PASS.

Sport model, like new; cords; every extra; tourist trunk, slip covers. Do not overlook. Private car. Reasonable, $1,750. LINDEN, 1420 Mich.-av. Cal. 868.

MARMON—4 PASS., CHUMMY, REPAINTed and overhauled, new tires, mechanically perfect; $800 down, $80 a month for 10 months. 4816 Broadway. Sunnyside 126.

MARMON, 1922, $3,650.

New 7 pass.; driven 800 miles; consider small car in trade. Edgewater 4766.

MARMON — 7 PASS. TOUR., $700. 4048 N. Leamington-av.

MAXWELL—IF YOU WANT TO BUY A NEW Maxwell you can save $50-$75 by calling at 3834 N. Robey-st., Saturday after 3, or Phone Wellington 7597.

MAXWELL—1917, NEW TOP, NEW PAINT, new battery, Bosch D. V. 4 mag. $250. 5512 Normal-blvd.

MAXWELL — TOURING, A1 COND.; ALL extras; $275. 1642 N. Richmond-st.

MERCER—4 CYL., BOSCH DOUBLE IGNItion, guaranteed in excellent running cond., 5 pass., special Kimball body, top and upholstering in perfect cond., 6 cord tires, 2 spare rims and slip covers, full set of tools, 2 sets of new Weed chains, etc.; original owner. G. & J. GARAGE, 916 W. 79th-st.

MERCER—SCARCELY USED, LIKE NEW, IN perfect condition; will sacrifice for quick sale before Wednesday. 2127 Humboldt-blvd. State 7856.

MITCHELL—MUST SELL MY CAR, LEAVing city; reas. price. See it all day Saturday. Phone Humboldt 2320. 1903 N. Richmond.

MITCHELL—1918, 7 PASS., LIGHT 6 CYL., $550; seat covers; A1 mechanically; good tires. 3351 Ogden-av., Rear.

MITCHELL, 1921, TOURING, FULLY EQP., looks and runs like new, $925. Phone Lawndale 3067. Rubin, 1236 S. Tripp-av.

MONROE—1920, 5 PASS., A1 CONDITION; like new; bargain. ROSBAR MOTOR SALES, 3211 Lawrence-av. Irving 932.

MOLINE-KNIGHT — EXCELLENT CONDItion; all new Goodyear tires, mechanically right; bargain; $625. Ph. Kenwood 968. 106 W. 55th-st.

MOON TOURING, ONLY $385

This is the opportunity of a lifetime. Call, see this wonderful bargain and be convinced; will arrange terms to suit or take Ford in trade.

No extra charges if purchased on time.

JOSEPH G. GLASER. Open evenings and Sunday. 1444-48 Michigan-av. Calumet 4214.

MOON—'19, OVERHAULED AND REFINished a beautiful maroon; 4 good tires, 1 extra cord tire, with rim, bumpers, etc. A real beauty. $650. Terms or trade. 5107 N. Clark. Open evenings.

MOON—TOUR., 1920 SPORT MODEL; LIKE new; very cheap; open eves. till 10. 2560 S. Halsted, opp. 26th.

NASH SPORT MODEL

This 1920 car is unquestionably one of the safest buys on the market. It is rebuilt, repainted, has white wire wheels, with extras such as bumper, wire wheel, and tire, lock, etc. It has a very fine appearand and should interest you at $1,200. REO MOTOR CAR CO., 2501 Michigan-av. Cal. 6050.

NASH SEDAN, $975.

Very late series, 5 pass. sedan; refinished a standard Nash blue; all cord tires; 2 bumpers; upholstered in heavy dark gray whipcord; motor, etc., excellent; priced to sell quickly; terms or trade. 6232 Cottage Grove. Fairfax 2840.

NASH SEDAN.

1919 model, excellent mechanical condition, finish is new and upholstery shows hardly a trace of wear. Act quick if you want this one; $1,300. NATIONAL MOTOR SALES, 2515 S. Michigan. Open Sunday.

NASH SPORT.

1921; has been used very little; terms or trade accepted. 3309 North-av. Phone Albany 483.

NASH TOURING.

Overhauled and repainted; cord tires; real bargain; cash or terms. 4920 Sheridan-rd. Sunnyside 100.

NASH—1920 7 PASSENGER; RUNS GOOD as new; tires in good condition; only $975. Irving 1465.

NASH—PERFECT COND.; NASH CO. GUARantee, does not expire until Oct. 1; new cord tires; cash, $975. Sunnyside 1429.

NASH—SIX SPORT MODEL, FOR SALE; driven 4,500 miles; winter inclosure; extras; will sacrifice. 1457 E. 53d-st.

NASH—1920, 5 PASS.; CANNOT BE TOLD from new; $875. E. GLATT, 6102 Cottage Grove.

NASH—SPORT, 1921; RUN ONLY 68 MILES. Nash Coupe, 1921, like new, cheap. 4548 Washington-blvd. Columbus 2622.

NATIONAL SEXTETTE.

1920 model, equipped with front and rear bumpers, windshield wings, Colonial motometer, cord tires. Finished in royal blue with cream wheels. Just overhauled by us. $200 less than can be bought elsewhere. Our low price is $1,900.

Triangle Motors, Inc., 2229 Michigan-av. Calumet 6813.

OAKLAND MOTOR CAR CO.

2426 SO. MICHIGAN-AV.

Offers the Season's Best Values.

REBUILT cars in Sedans, Tourings, and Roadsters which have been refinished and have the same appearance as a new car. We have made a reduction of $200 on all of these rebuilt models and at the present prices they are, without any question, the best BUY in Chicago.

We also have a stock of miscellaneous cars ranging in price from $150 to $600.

CONVENIENT TERMS TO SUIT YOUR NEEDS.

Open Evenings and Sundays. CALUMET 3310.

OAKLAND—1920 TOUR, NEWLY PAINTED, 5 good tires, extras; $675. 1312 Morse-av. Phone Rogers Pk. 886.

OAKLAND 6—WINTER TOP; O. K. COND.; real bargain. Easy terms. 617 E. 40th-st.

AUTOMOBILES—GASOLINE.

OAKLAND 1919 TOURING, ONLY $375.

Just think of purchasing a practically new 1919 Oakland "6" touring car for this low price. Repainted, new tires, motor is excellent. Terms if desired or your car taken as part payment. EDGAR B. FITZPATRICK. OPEN SUNDAYS AND EVENINGS. 6230-32 Cottage Grove. Fairfax 2840.

OAKLAND TOURING—LATE MODEL; SEE and ride in this car, then you will appreciate a great sacrifice; this car positively is as good as new; $300 down, balance $50 per month. GARFIELD MOTOR SALES CO., s. e. corner 55th and Wabash. Phone Englewood 27.

OAKLAND—SEDAN DEMONSTRATOR, JUST driven about 2,000 miles; sold under new car guarantee; $500 cash, balance $65 per month. Garfield Motor Sales Co., S. E. Corner 55th and Wabash. Englewood 27.

OAKLAND—ROADSTER, EARLY '20; CAST iron pistons; just overhauled; looks and runs like new; 1 year guarantee; will accept Ford part payment. $500.00. Private party. Englewood 3715. MacLeod.

OAKLAND—TOUR. CAR, BY OWNER; 4,000 mileage. Good as new. $850. 5 good tires and extras. 5 to 8 eves. 3327 Warren-av. Ph. Nevada 7288.

OAKLAND—TOUR.; BEST RUNNING CAR in town; must be seen to be appreciated; $475, cash or terms. Open eves. 2727 Madison.

OAKLAND—1919; A NO. 1 MECH. COND.; week days 7 to 9 p. m. FAGAN, 4525 Prairie-av. Drexel 1018.

OAKLAND—TOUR., 1919; GOOD CONDItion; $475 cash; bargain. DR. ANDERSON, 1158 Lorel-av. Phone Austin 1833.

OAKLAND—1917 LIGHT 6, 5 PASSENGER tour.; cheap. 1453 Wolfram-st.

OLDSMOBILE—TOURING CAR; 6 CYLINder; absolutely perfect motor; 5 tires, like new; bumpers, lock; natural wood wheels; upholstery; top and body like new. This car has been used very little. See this car today; a snap; $650 down, balance $60 per month. GARFIELD MOTOR SALES CO., S. E. corner 55th-st. and Wabash-av. Englewood 27.

OLDSMOBILE

1920 Touring, 5 excellent cord tires, winter sides; paint, top and upholstering, mechanical cond. in A1 shape; will sacrifice. 1911 Cullom, 1st apt. Buckingham 2388.

OLDSMOBILE—8 CYL., 7 PASS. TOURING; run only 5,600 miles; perfect cond.; 5 new tires; tire cover; spotlight; bumper, etc.; need cash at once; will sacrifice. Phone Albany 9691. 1939 N. Hamlin-av.

OLDSMOBILE.

1920, model 45-B, 7 pass., run 300 miles; $1,350 cash or terms. 3309 W. North-av.

OLDSMOBILE — 1920 TOURING; MANY extras; A1 condition; bargain. FLOYD YOUNG. Ph. Sheldrake 3750.

OLDSMOBILE SPEEDSTER, 1919; PRETTIest one in city; no reasonable offer refused; open evenings; 1741 Madison-st.

OLDSMOBILE — TOURING, 1919; NEW paint; good mechanical condition; cash or terms. 6118 Cottage Grove. Fairfax 2977.

OLDSMOBILE TOUR.—1920; LIKE NEW. $750 terms. 1811 Madison; open eve.

OLDS 8—CAN'T BE TOLD FROM NEW. EXtras. 4335 W. Madison-st.

OVERLAND—MODEL 90 ROADSTER, UPholstery, motor and entire car in first class condition; 5 perfect tires; $200 down, balance $25 per month. GARFIELD MOTOR SALES CO., s. e. corner 55th and Wabash. Englewood 27.

OVERLAND—ROADSTER, 83-B; GOOD MEchanical condition, appearance and tires; 2 spaces with leather trim plate class winter enclosure and brand new Willard battery; $250. Call Wentworth 1749. Sunday. Private party.

OVERLAND—CLUB ROADSTER, 1918; I must sell this popular model car at once. A dandy small car to drive this winter; car has good paint, tires, and 5 wire wheels. Call Prospect 1862.

OVERLAND 1920

5 pass. touring; like new; 5 good tires. PLAZA AUTO SALES CO., 645-7 Diversey-pkwy. Linc. 3940.

OVERLAND — MODEL 79 TOURING; GOOD mechanical condition; low price for quick sale. See Meek or Barron, 4356 Lake Park-av. after 6 p. m. or Sunday.

OVERLAND—TOURING; $150 BUYS THIS car, in good running condition; tires, paint, and top good. Here is a bargain. Call Englewood 613.

OVERLAND — RDSTR., 1920; RUN ONLY 3,600 miles; revarnished; 5 good tires; excellent condition all way through; first $400 takes it away. 1631 Michigan-av. Cal. 1310.

OVERLAND—MODEL 85, GOOD TIRES AND mech. condition; new paint; Cont. motor, $500. MR. BRENNAN, 1210 E. 63d-st. Dorchester 8900.

OVERLAND—COUPE, 5 PASSENGER, GOOD winter car with good tires; $325. 9944 Avenue L, South Chicago.

OVERLAND — CHUMMY RDSTR., OVERhauled, 5 wire wheels, new tires, snappy, blue body; $375. Ph. Kild. 9156. 3537 Lowell.

OVERLAND — 4, 1921; LIKE NEW; RUN only a few hundred miles; $475; cash or time. 3415 Madison-st.

OVERLAND — TOURING, NEW, $765; DElivered to you. Overland Motor Co., 2419 Michigan-av.

OVERLAND—MODEL 4 SEDAN; A NEW car; bargain. 3460 Ogden-av. Lawndale 960.

OVERLAND—ROAD., 83; 2 BODIES, 5 PASS. $225. 1141 N. Franklin. Superior 8482.

OVERLAND—5 PASS., VERY GOOD COND.; must sell; $250; by owner. 1942 Cleveland.

OVERLAND—MODEL 83, 1917; BEST BUY for $200. 1202 W. 59th-st.

OVERLAND SEDAN — 1920; VELOUR UPholstering; $700. 1811 Madison.

PACKARD—LATEST SERIES, TOUR., PROBably the most elegant car offered for sale this summer; certainly the cheapest fine car; appearance, condition and price worth a few minutes of any one's time to see it. 4333 Greenwood-av., nr. Lake Park and 43d.

PACKARD—1913 SIX, RUNS LIKE NEW; must be sold in 30 days. J. J. McMAHON, 2346 W. Ohio-st., rear.

PAIGE 6-42

5 pass. touring in excellent condition; good tires; finish and upholstery A1; motor recently overhauled; special price, $1,100. J. B. REILLY, 924 Sheridan-rd. Ph. Lake View 6901.

PAIGE SPORT, $1,475.

A practically brand new 4 pass. Larchmont. The most beautiful of its kind in appearance and running; Disteel wheels, high grade winter top, new cord tires, many extras, motor and paint excellent; terms or trade. 6232 Cottage Grove. Fairfax 2840.

PAIGE—SPORT MODEL 6-44, LIKE NEW; run less than 2,000 miles; top, upholstery, mech. cond. perfect; 5 cord tires; many extras; car would have to be seen to be appreciated. Will take Ford in exchange. 502 S. Cicero-av., 2d.

PAIGE SEDAN, MODEL 6-39

Late 1918, small 5 pass., in perfect condition; must sell; price $750. Kedzie 8005. 3149 Madison-st.

PAIGE '21, 6-66.

Bought July 22; run 700 miles; can't be told from new; $2,400. Wilmette 1038.

PAIGE—SPORT LARCHMONT; REVARNISH, 5 good cord tires; very fine mech. cond.; $1,175; trade or terms. Midway 906. 6131 Cottage Grove-av.

PAIGE—TOURING; JUST LIKE NEW; painted and overhauled; lots of extras; $650, cash or time; open eves. 2737 Madison.

PAIGE—6-46, 7 PASS., GOOD COND.; MUST sell; $400. 11 N. Western.

PEERLESS

1921 model, fully equipped; run 2,800 miles. $2,800, cash or trade. Small sedan preferred. Ph. Drexel 623.

PIERCE-ARROW DUAL VALVE 6-48 ROADSTER, 1920 MODEL. $4,000.

This model is exclusive Pierce-Arrow design, in perfect mechanical condition, dark green color, red wheels, equipped with Westinghouse shock absorbers. Has been carefully handled by only one man, an expert chauffeur. Car is in better condition than the day it left the factory. A gentleman's car of very attractive style.

Phone Highland Park, Private Garage, 928, or residence 22. ED V. PRICE Owner.

PIERCE ARROW—VERY LATEST MODEL, low 6 passenger; "perfect blue," 33 inch wheels, high gear; car delivered April 6; run less than 4,000 miles; price $6,000; cost over $8,000; many extras. R. W. Vredenburgh, Edgewater Beach Hotel, today only.

PIERCE-ARROW — 1915, MODEL 38; PERfect mech. condition; 5 good cord tires; price $875; will accept small car in trade. Poncher Sales Co., 2019 S. Michigan-av.

PIERCE ARROW—6-48 TOURING; SNAP; $385. KING, 1337 N. Clark-st.

PIERCE-ARROW—COUPE, 6-38, CONDITION like new; bargain. Phone Nevada 9222.

REO 6

Touring, late 1920; good as new; mechanically perfect; new battery; refinished, royal coach blue; handsome, peppy, and economical; red. $1,190. Ph. Belmont 6417.

REO ROADSTER.

Late model, just like new; good tires; bargain, cash or terms. 4920 Sheridan-rd. Sunnyside 100.

REO—6 CYL., REX SEDAN TOP, 6 BRAND new cord tires; mechanically perfect; to move, $650. EARL COAL MOTOR CO., 1019 Davis-st. Evanston 578.

REO—TOURING, GOOD MECHANICAL CONdition, newly painted; bargain. 1866 Howe-st. Phone Lincoln 540.

REO—6 CYLINDER, 1921, $995. REPUBLIC 774. 6829 S. Ashland-av.

REO — 6 CYL. TOUR.; NEEDS LITTLE work; $475. KING, 1337 N. Clark.

AUTOMOBILES—GASOLINE.

ROAMER.

Duesenberg equipped full sport 4 passenger; six nickel plated disc wheels; cord tires; late 1920 model; $2,650. ROAMER MOTOR CAR CO., 2440 Michigan-av. Victory 3780.

ROAMER—4 PASS. SPORTS 6 CYL., CONtinental late 1920, driven several hundred miles; just like new; bargain at $1,975. 4710 Cottage Grove-av. Oakland 937.

R. & V. Knight

R. & V. KNIGHT, 1921, Coupe, actual mileage 5,000. The newest used car ever offered for sale. This is the six cylinder model and cost $4,200 6 months ago. Will sacrifice 50% for quick sale.

ERWIN GREER AUTOMOBILE CO., 2437 Michigan-av. Calumet 4600.

SCRIPPS BOOTH—ONE OF THOSE CLASSY Model C roadsters. Will sell for $325 or best offer. Call any time. 2326 W. 48th-st. Phone Lafayette 3562.

SCRIPPS-BOOTH—6, SPORT ROADSTER. 1st $600 takes it. 2307 Jackson-blvd.

SIMPLEX ROADSTER—SPECIAL; HOLbrook body; car is like new throughout; $2,000. The Schillo Motor Sales Co., 2317 S. Michigan-av. Ph. Calumet 4707.

STANLEY STEAM CARS. O'BRIEN BROS. MOTOR CO., 2101 Indiana-av. Calumet 168.

STEARNS-KNIGHT TOUR. CAR—IN EXCELlent mechanical and physical condition; top, side curtains, tonneau covers excellent; Perfection glass inclosure top to go with car. Paint completely removed and finished only a month ago. $750. 5519 W. Madison.

STEARNS-KNIGHT 1921

5 pass. touring perf. cond., Gabriel snubbers, wire wheels, new cords and battery; a snap; $2,000. Ph. Oak Park 3610R.

STEPHENS

1920 STEPHENS SALIENT SIX, REfinished and overhauled. Can't be told from new car. Just the car for the critical buyer. Don't overlook this bargain at $1,400.

Triangle Motors, Inc., 2229 Michigan-av. Calumet 6813.

STEPHENS SALIENT SIX

With new car guarantee. A wonderful value, $1,095; $495 cash, balance easy terms. 2051 Milwaukee-av.

STEPHENS—1920, 6 PASS.; EQUIPPED with California top; car in A1 condition. A bargain for cash. 339 E. 55th-st.

STUDEBAKER TOURING, ONLY $565

This is a late model 4 cyl. touring car, seating 5 or 7 people, that has been rebuilt in my shops and will be sold with a written guarantee; terms can be arranged or Ford will be taken in trade.

No extra charges if purchased on time.

JOSEPH G. GLASER. Open evenings and Sunday. 1444-48 Michigan-av. Calumet 4214.

STUDEBAKER—LATE 1920; LIKE NEW IN every detail; run 7,000 miles; equipped with bumper, motometer and spare tire. Cost $2,200; will take $1,000 if sold at once. 5060 Broadway. Sunnyside 2132.

STUDEBAKER, 1917 MODEL

5 pass. touring, in A1 condition; no reasonable offer refused. 4920 Sheridan-rd. Sunnyside 100.

STUDEBAKER, 1920.

Perfect condition; looks and runs like new; mileage 5,200; cord tires; 1 extra; terms. 4920 Sheridan-rd. Sunnyside 100.

STUDEBAKER — 1918 7 PASS. TOUR.; runs and looks wonderful; specially priced. $325. Earl Coal Motor Co. Ph. Evanston 578.

STUDEBAKER — TOURING; FINE TIRES; mechanically perfect; must be seen to be appreciated; best cash offer. Ph. Juniper 6670.

STUDEBAKER—FOR SALE—4 CYL., 7 pass., tour., in excellent condition. Price $500 cash. W. T. EGLI, 1725 Wilson-av. Tel. Edgewater 6406 or Wabash 3460.

STUDEBAKER—BIG 6; 1920; RUNS AND looks like new; at big sacrifice; $1,175. Can be seen at 6820 Stony Island-av.

STUDEBAKERS—2, SPECIAL SIX, 1920 AND Big Six; will sell one of these cars cheap. 4712 Cottage Grove-av. Oakland 937.

STUDEBAKER — 1921 SPECIAL SIX; 5 cord tires; extras; 7,500 miles; absolutely perfect; bargain. Address P 598, Tribune.

STUDEBAKER—1920, SPECIAL TOURING; new cord tires, seat covers, etc.; A1 cond.; best cash offer. 1918 S. Fisk-st. Canal 1401.

STUDEBAKER—COUPE, 1921; ONLY BEEN used a few months. Call Irving 308.

STUTZ

7 passenger, 1917. Good paint and tires. Also spotlight and bumper. A great value. Has Wisconsin engine and Bosch magneto. Price $950. BIRD-SYKES CO., 2215 Michigan-av.

STUTZ.

For Sale—"Greer Superbuilt" used Stutzes all models; also fifty other makes. ERWIN GREER AUTOMOBILE COMPANY, STUTZ DISTRIBUTORS, 2437-39 Michigan-av.

STUTZ—G, 5 PASS., NEWLY PAINTED gray and black; 5 good cord tires, 1 new; this is a wonderful appearing and running automobile. See it before you buy. 1631 Michigan-av. Cal. 1310.

STUTZ ROADSTER.

Model "S"; newly painted; perf. cond.; 5 cord tires; wire wheels; will sacrifice. Calumet 2254.

STUTZ—ROADSTER, 1916, WIRE WHEELS, cord tires, new top and paint, $450; Ford in trade. NARAMORE, 140 S. Sacramento. Ph. Kedzie 7732. Call Sunday 9:30 to 4:30.

STUTZ—ROADSTER; A1 COND.; WIRE wheels, 5 new cord tires; will sacrifice; no dealers; also 1918 Paige tour. 1154 W. Harrison. Monroe 1383.

STUTZ — 1920, 6 PASS.; 5 CORD TIRES; spotlight and bumper; good paint; perfect mechanical condition. 5033 Broadway. Edgewater 2355.

STUTZ — SPORT, REBUILT; FORD IN trade, $685. 216 E. 33d-st. Doug. 6767.

STUTZ—LATE 5 PASS. SPORT, LIKE NEW only $875. 3343 Hirsch-st. Belmont 3181.

STUTZ ROAD.—LATE MODEL; PER. COND.; 6 cord tires, $825; res. Ph. Irving 900.

TEMPLAR,

4 pass. sport, 1920; good cond. 3212 Altgeld, 1st Apt. Albany 966.

TEMPLAR—4 PASS., 1920, SPORT MODEL, with Schillo winter inclosure, $1,350. Ph. Sunnyside 7691.

VELIE 34—TOURING, 1920 MODEL; MUST sell this car at once; car was purchased in March of this year; car is in excellent condition; will sacrifice. Call Englewood 6980.

VELIE—1920; IN EXCELLENT MECHANIcal condition; paint and tires good; cash, terms or trade. Boulevard Auto Sales, 4549 Wash.-blvd., Austin 2830.

VELIE 6—RED SEAL MOTOR, CORD tires, motometer, clock, bumper, and other extras; sacrifice for cash. 6036 Broadway.

VELIE SPORT MODEL—NEWLY PAINTED and in good mechanical condition. Call Monday. Schiff, 1916 S. 52d-av.

VELIE—1918 MODEL; CONTINENTAL MOtor; $450; new top, extras. 3503 Palmer-st. Spaulding 1660.

VELIE — 5 PASS., CONTINENTAL MOTOR. A1 condition. Phone Irving 6670 or call 4244 N. Kedzie.

VELIE—FOR SALE — GOOD CONDITION. Two extra tires. $400. Call Stewart 2028 between 7 and 8 p. m.

VELIE — LATE '18, FULLY EQUIPPED. Continental motor; $600. Austin 5472.

WESTCOTT—SPORT MODEL, REFINISHED and overhauled; bargain. 3843 Grand-blvd. Douglas 3400.

WHITE 40 CHASSIS, $275.

4 cyl., in perfect condition. 3149 W. Madison. Kedzie 8005.

WILLYS 1918 TOURING.

This car can be bought for $500. Wonderful buy. 5100 Broadway.

WILLYS-KNIGHT—ROADSTER; MECHANIcal condition excellent; sacrifice $550. Call bet. 6 and 8 p. m., 6249 Magnolia-av.

WINTON SIX—FIRST CLASS CONDITION; good tires. For immediate sale, $600. Car can be seen at Southport Garage, 3722 Southport-av.

WINTON — SIX LIMOUSINE, FULLY equipped; less than half price of 1921 car; commission to dealers. Ph. Irving 92.

FOR SALE—FORD SPEEDSTER IN A1 CONdition. Call after 6 p. m. MR. JOHN KIZLIN, 4730 Calumet. Kenwood 9694.

MOTOR TRUCKS TO RENT & WTD.

PIERCE-ARROW TRUCKS.

To Rent—All sizes. Phone Calumet 5960. PAUL COGHLAN.

EX-SERVICE MAN WITH TRUCK WANTS any kind of work, part or all time. Sunnyside 4527.

HARVEY TRUCKS, ALL SIZES, FOR RENT or sale. Salesroom, 1233 Wabash-av., Serv. Sta., Phone Drover 9000, Works, Harvey, Ill.

WANTED—HAULING FOR 1½ TON TRUCK, covered or open; contract preferred. Humboldt 17. 2127 Thomas-st.

HAULING WANTED—2 TON TRUCK EXTRA large express body; week or contract. L. POPASKY, 1022 S. May-st. Tel. Mon. 967.

WANTED—HAULING, 1½ TON DIAMOND T truck; owner drives. Nevada 4761.

TO RENT—1 TON TRUCK, WITH DRIVER, by hr., day or wk. Lincoln 4825.

AUTO CREDITS FOR SALE.

SAVE $200.

I traded my used car on a new light six and am unable to take delivery. Will sell my $400 credit for $200. Address O S 174, Tribune.

MOTOR TRUCKS.

WHITE

Unusual Price Reductions of Good Used Trucks.

White 5 ton with express body.
White 3 ton chassis.
Autocar 2 ton with panel body.
Acason 1¼ ton with express body.
Mack 1½ ton with express body.
Oldsmobile ¾ ton with express body.
Vim ½ ton with express body.

THE WHITE CO., 2640 Michigan-av. Victory 8182.

Republic Motor Sales Co.

1842 Michigan-av. Calumet 420.

Did you ever realize the value in a Republic Truck? Look over some of our used Republics and see how well they stand the "gaff" under all circumstances. We also have other makes of used trucks from $100 up. All cars are in first class mechanical condition.

Republic Motor Sales Co., 1842 Michigan-av.

WHAT DO YOU WANT TO PAY FOR A USED TRUCK?

WE HAVE 'EM $100 UP.

Mack Int. Motor Truck Corp., 2338 Indiana-av. Cal. 544. OPEN SUNDAY.

TODAY'S BARGAINS.

2 1921 NEW FORD 1 TON.

10 1918-'20 FORD TRUCKS, $200 UP. DIAMOND T'S, 1¼-2 TONS, $900 UP. SANDOWS, 1 TO 2 TONS, $500 UP. ALL MAKES. TERMS TO SUIT. MOTOR TRUCK CLEARING HOUSE, 30 N. CURTIS-ST. MONROE 1250. BRANCH, LAKE AND CURTIS-STS. BRANCH, MILWAUKEE AND LEAVITT-ST.

GARFORD BARGAINS.

1 2 ton Indiana stake...............$1,500
1 2 ton Harvey stake...............$1,400
1 2 ton Auto-Car dump................$600
1 5 ton Garford chassis..............$500
1 1½ ton Garford chassis...........$1,500
1 1 ton peddler's body.............$1,000

Bargains for quick sale; terms. GARFORD MOTOR TRUCK CO., INC., 23d and Indiana-av. Calumet 5060.

BARGAINS.

Nash rebuilt 1 ton chassis, guaranteed same as new.

Nash with express body and cab; A1 condition.

Liberal terms. Mr. Radell. WESTERN MOTOR CAR CO., 2431 Michigan-av. Calumet 100.

MOTOR TRUCK MARKET.

White ¾ ton, express body..............$ 800
White 2 ton, choice of body............ 1,500
Nelson, Le Moon 2 ton.................. 900

Many others at bargain prices. 1113 W. Randolph. Monroe 4765.

OLDSMOBILE, $775.

Economy truck, with panel delivery body, used by wholesale bakery, in A1 condition all the way through; terms $300 down, balance arranged to suit. SOUTH SIDE AUTO SALES, 1115 E. 63d-st.

VIM LIGHT DELIVERY TRUCK — PANEL body, good tires; $150. One open express $350. Ask for Mr. Calt. VIM MOTOR TRUCK COMPANY OF ILLINOIS, 1324 S. Michigan-av.

FORD TRUCKS — ANY STYLE, NEW OR used; most complete line in Chicago; liberal terms; your old Ford taken in trade. Evenings till 9. BARNETT SALES CO., 1466 S. Michigan.

FORD TRUCKS, 50 DIFFERENT STYLES, new or used; complete line; easy payments; your Ford taken in trade. Calumet 2769. 1629 S. Wabash.

FORD—LIGHT DELIVERY, PANEL BODY, new paint, 5 new oversize cord tires, new battery, fine running condition; $275. 5343 W. 24th-st.

GRAMM-BERNSTEIN 5 TON DUMP TRUCK, steel body, wood hoist, in excellent condition throughout; terms or will trade for automobile. 5955 S. Halsted-st.

HARVEY TRUCKS, ALL SIZES, ALSO BARgains in used trucks, dump bodies, and hoists. 1233 Wabash-av. Service Station, Boulevard 9000. Works, Harvey, Ill.

FORDS. FORDS. FORDS.

$125 and up, all styles of bodies. 1113 W. Randolph. Monroe 4765.

SEVERAL GOOD BARGAINS IN USED AND shopworn trucks. Masters and others. MASTER TRUCK SALES AND SERVICE CO., 1638 Wabash-av.

2½ TON TRUCK WITH STAKE BODY, USED 11 months, $500. Woodlawn Motor Car Sales and Service Co., Fairfax 160.

FORD TRUCK—1½ TON CHAIN DRIVE, stake or open express body; A-1 condition, terms. 1629 S. Wabash.

FORD TON TRUCKS—VEGETABLE BODY; 1,500 miles; cheap. 6358 Parnell-av. Went. 8906.

FORD TRUCK—1 TON; LATE MOTOR; refinished, panel body; like new; one year to pay. Evenings till 9. 1466 S. Michigan.

FORD—ONE TON TRUCK; LATE 20; GOOD condition; stake body; $500. ADAMS, 519 W. 65th-st.

FORD TRUCK — ONE TON, PANEL BODY, late motor; body refinished, like new; terms. Evenings till 9. 1466 S. Michigan.

FOR SALE—LIGHT PANEL BODY FORD truck. Call after 6 o'clock or before 12. 5205 Eddy-st.

FORD—TRUCK, 1½ TON, CHAIN DRIVE, stake or express body, 1 year to pay. Calumet 2769. 1629 S. Wabash.

ONEIDA 1½ TON, LARGE STAKE BODY, nearly new; cheap; easy terms. C. H. NUDSON, 2255 Wabash-av.

STUDEBAKER — DELIVERY CAR; GOOD cond.; real bargain for $250 cash. C. H. MORGAN, 319 E. 47th-st.

FORD—1 TON, TOP TRUCK; GOOD SHAPE, cheap. Lincoln 4825.

FEDERAL 1 TON TRUCK FOR SALE; IN good running order. Ph. Kildare 3022.

FORD TRUCK — LIGHT DELIVERY; A1 condition. Evenings till 9. 1466 S. Mich.

WILL SACRIFICE 1921 PANEL BODY FORD ton truck. Republic 1027. 1525 W. 69th.

FORD TRUCKS—PANEL AND EXPRESS jobs; small payments. 2411 Milwaukee.

FORD TON TRUCK, '20, PNEU. TIRES; will sacrifice. 4407 W. Madison-st.

AUTOMOBILES—ELECTRIC.

Milburn Electrics 20 Years Ahead

Fashion Auto Station, Inc., Victory 3460. 2015 S. Michigan-av. Used Milburns, Detroit, and Rauch & Lang.

DETROIT ELECTRICS

Rebuilt and guaranteed. Prices very attractive. DETROIT ELECTRIC CAR CO., 2416 Michigan-av. Ph. Calumet 4789.

4 RAUCH & LANG ELECTRICS—5 Detroit rear and double drive; every one with new guarantee. See us and save $400-$800; also we rent cars by the month. CENTURY ELECTRIC AUTO CO., 3830 Indiana-av. Boul. 1554.

$375 BUYS DETROIT ELECTRIC, NEWLY painted, new slip covers, pneumatic tires, battery good for 8,000 miles; mechanically first class. 3830 Indiana-av. Boul. 1554.

AUTOS TO RENT AND WANTED.

FOR HIRE—HAYNES TOURING CAR, AT anything; owner will drive; very reasonable; by hour, day, or contract. What have you? Address M 239, Tribune.

PACKARD—TWIN 6, 7 PASS., WEEK-END trip within 125 mile radius. Owner drives. Vincennes 2125.

NEW 5 PASS. TOURING; OWNER DRIVES; by hour or trip; reas. Grace. 5445.

CADILLAC 8 TOURING CARS TO RENT, hour or trip. Phone Edgewater 540.

TO RENT — NEW 7 PASS. STUDEBAKER. Evenings and Sunday. Stewart 1176.

7 PASS. TOURING CARS FOR RENT BY hour or trip. Doug. 2491.

NEW 7 PASS. TOUR., HOUR, DAY, OR TRIP. E. C. KRAMER. L. V. 4190.

TERMS OF SUBSCRIPTION OF THE TRIBUNE.

Orders for mail subscriptions must be accompanied by remittance to cover.

Postage paid in the United States [except Chicago and suburbs and postal zones 5, 6, 7, and 8, measured from Chicago], Canada, and Mexico: Daily, without Sunday, one year, $7.50; six months, $3.75; three months, $2.50; two months, $1.75; one month, $1.00. Daily, with Sunday, one year, $15.00; six months, $7.50; three months, $5.00; one month, $2.00.

Sunday only, one year, $7.50; one month, $1.00.

Rates for subscription in postal zones 5, 6, 7, and 8 [measured from Chicago], Canada, and Mexico:

Daily, with Sunday, one year, $19.50; one month, $2.50.

Daily, without Sunday, one year, $12.00; one month, $1.50.

Sunday only, one year, $7.50; one month, $1.00.

Canadian subscribers ordering the Sunday edition without daily are charged 20 cents a month extra for postage. Give postoffice address in full, including county and state. Remit by express money order, draft, or in registered letter at our risk to The Tribune Company, Publisher.

CHICAGO—7 SOUTH DEARBORN STREET.
NEW YORK—512 FIFTH AVENUE.
WASHINGTON—40 WYATT BUILDING.
LOS ANGELES—406 HAAS BUILDING.
LONDON—125 PALL MALL [FACING THE HAYMARKET], LONDON, S. W. 1.
PARIS—420 RUE ST. HONORE.

MEMBER OF THE ASSOCIATED PRESS.

The Associated Press is exclusively entitled to the use for publication of all news dispatches credited to it or not otherwise credited to this paper, and also the local news published herein.

All rights of republication of special dispatches herein also are reserved.

"Nope—I said more than corn flakes—I said KELLOGG'S Corn Flakes! It will save you footwork to send my family KELLOGG'S!"

Kellogg's CORN FLAKES snap up fussy appetites something wonderful!

No coaxing needed these days to tempt family folks and visitor folks to eat a-plenty—not when there's a big pitcher of cold milk or cream and lots of Kellogg's Corn Flakes—and, maybe some fresh fruit—ready to tickle fickle palates!

Kellogg's are unlike any corn flakes you ever ate! They're the original kind—they ought to be best! No other corn flakes are so deliciously flavored; no other corn flakes retain such wonder-crispness till eaten. It's a good idea to pour in the milk or cream at the side of the flakes—not over them!

Kellogg's are always a delight to serve—and a treat to eat at any meal! In fact, you'll never know how good corn flakes can be until you know KELLOGG'S! The difference is astounding—the youngsters will tell you on the first spoonful! KELLOGG'S Corn Flakes are the ideal childhood food! Let them eat all they want!

Also makers of KELLOGG'S KRUMBLES and KELLOGG'S BRAN, cooked and krumbled

Do more than ask for Corn Flakes—say KELLOGG'S CORN FLAKES! And don't accept substitutes!

Kellogg's CORN FLAKES

EDUCATIONAL EDUCATIONAL EDUCATIONAL

GREER COLLEGE OF AUTOMOTIVE ENGINEERING

The Greer College of Automotive Engineering is now the largest and best equipped vocational training school in the central west. It is located in the heart of the famous "Automobile Row." This new home represents over 100% increase in floor area. The 7 spacious, well lighted floors contain more space than any similar technical school.

Before you decide on what course to take, visit the Greer College. We will be very glad to show you the many different departments, explaining how the technical training is carried on in America's most progressive and best equipped automotive training school. See how storage batteries are made, how engines, automobiles, tractors, etc., are constructed. There is a splendid education for you just in going through this great Greer College building. Meet our specialized staff of instructors, men who have had years of experience in training men for the best paying trades and professions.

Most important of all, learn what we can do to equip **you** to fill a position paying from $50 to $100 a week.

"Learn to Do by Doing"

At the Greer College you have a choice of over 14 different courses, with thorough and practical instruction in each, giving the student actual experience in the work.

Courses from $30 to $250

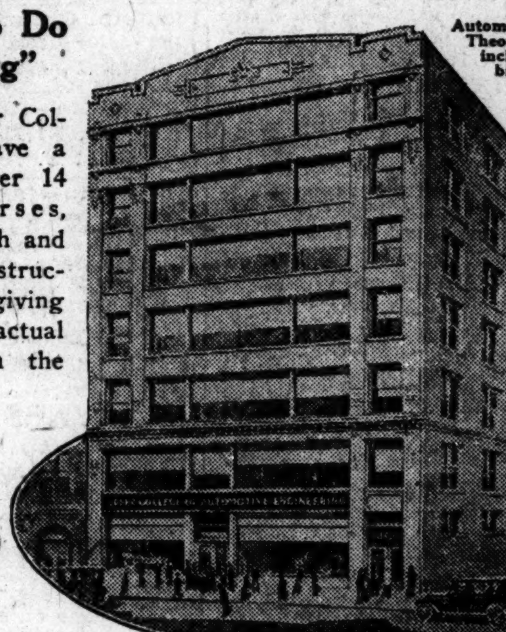

PRACTICAL COURSES

Automobile Engineering and Driving. Fundamental Theory and Primary Ignition. Automotive Electricity, including Starting and Lighting Systems. Automobile Storage Batteries. Machine Shop Practice. Acetylene Welding and Cutting. Vulcanizing and Tire Repairing. Driving and Road Work. Mechanics' Post Graduate Course. Automobile Owners' Course. Automobile Salesmanship. Business Administration, Advertising, etc. Farm Tractor Engineering, etc. Women students eligible for admission to all classes.

This Booklet Is Yours

Don't delay. Send for this free booklet today. The information you will obtain from this free booklet will pay you many times over. Just ask for your copy of "How to Succeed."

Better still, call and make a personal investigation.

Write, phone or call today

Greer College of Automotive Engineering
21st and Wabash Ave. Phone Calumet 2657
Chicago, Illinois
"We Train You Right"

Greer College of Automotive Engineering
2024 Wabash Ave., Dept. 102, Chicago, Ill.

Please send me your book (free) "How to Succeed."

Name ....
Present Occupation..
Street or R. F. D.................City.................State....

EDUCATIONAL

The John Marshall LAW School

(Founded 1899) *Co-Educational* Mon., Wed., Fri. Evenings. Term Opens Sept. 12th

UNDERGRADUATE LAW COURSE: Three years. Leads to degree of LL.B. and admission to Bar.
POSTGRADUATE COURSE: One year. Leads to LL.M. and J. D. degrees.
SYSTEM OF INSTRUCTION: Text Books, Case Books, Lectures, Practice Work, Quiz.
FREE COURSES in Public Speaking, Parliamentary Law, Law Latin.
LIBRARY: 3,500 vols. Open day and eve.
BUSINESS LAW COURSE: Special branches—Covers one year.
PRE-LEGAL COURSE: Two years, 48 weeks each. Covers high school equivalent.
LOCATION: Portland Block, 35 N. Dearborn St., corner Washington St.
Catalog, Booklet of Recent Examination Papers and Pamphlet "On the Study of Law and Proper Preparation," sent free.
EDWARD T. LEE, Dean. Tel. Dearborn 5889

Thirty-Sixth Season AMERICAN CONSERVATORY

JOHN J. HATTSTAEDT President

Chicago's Foremost School of **MUSIC** Offers modern courses in Piano, Voice, Violin, Organ, Public School Music, Harmony, Composition, Orchestral Instruments, Dramatic Art, Expression, Modern Languages, Dancing, etc., taught by 95 eminent artists. Superior Normal Training School supplies Teachers for Colleges. Lyceum engagements. Teachers' Certificates, Diplomas and Degrees. Superior dormitory accommodations. Unrivaled free advantages.
Thirty free scholarships. Application blanks furnished. Make early request.
Fall term opens September 12, 1921.
New catalog mailed free.
542 Kimball Hall, Chicago, Ill.

COLUMBIA SCHOOL OF MUSIC

CLARE OSBORNE REED, Director
Twenty-first Season Opens September 5th
Piano, Theory, Voice, Violin, Teachers' Normal Training, Public School Music Methods
An Accredited School
Certificates, Diplomas and Degrees by authority of the STATE OF ILLINOIS
Year book on request. Address
COLUMBIA SCHOOL OF MUSIC
Box 97—509 So. Wabash Ave., Chicago, Ill.

NORTHWESTERN MILITARY AND NAVAL ACADEMY

ONLY 70 MILES FROM CHICAGO

College preparatory. Every improvement in sanitation, heating and lighting. Fireproof. A fixed price covers board, tuition, uniforms and all necessary expense, including pocket money. Limit 200. Early registration necessary. School maintains annual Summer School and Naval Camp. Catalog. Address
COL. R. P. DAVIDSON, SUPT.
LAKE GENEVA, WIS.
Chicago Office 421 First Natl. Bank Bldg.
Telephone Randolph 3480

RESORTS AND HOTELS — MICHIGAN. RESORTS AND HOTELS — MICHIGAN.

Docks: Foot of Wabash Avenue

ST. JOSEPH BENTON HARBOR

$1 ROUND TRIP Day Excursion — 75c One Way Week Days

Leave Chicago 9:30 A. M. Returning leave St. Joseph-Benton Harbor 4:30 P. M. Arrive Chicago 8:45 P. M.

Space reserved on steamer returning for every round trip excursion passenger. Three hours' continuous enjoyment in Michigan's land of Fruit and Flowers. Sundays and Holidays $1.75 round trip. Regular rate, good any time, $1.25 each way.

DANCING FREE

Music and entertainment by Kalaluki's Famous Hawaiian Orchestra and Entertainers.

Complete Schedule: Leave Chicago 9:30 A. M. daily except Sunday, 11:30 A. M. daily except Saturday and Sunday. Saturday, 9:30 A. M., 1:30 P. M. and 11:30 P. M.; Sunday, 10:00 A. M.

Grand Rapids $8.20 Round Trip | Holland, Saugatuck, Macatawa Park, Waukazoo, Ottawa Beach, $5.50 ROUND TRIP

Leave Chicago Daily 10:45 P. M. Special Daylight Trip every Saturday, leaving Chicago at 1:30 P. M.

All Steamers Operated on Daylight Saving Time.

Take your auto with you on our steamer and enjoy a tour thru Michigan's famous fruit region over splendid macadamized roads. Automobile road map mailed free upon request.

Hotel Ottawa, Ottawa Beach
Michigan's Renowned Resort Hotel Reached Via Steamers of This Line

Graham & Morton Line
Docks: Wabash Ave. and South Water St. Phone Central 2162

MISCELLANEOUS. MISCELLANEOUS.

TO ST. JOE BENTON HARBOR
Leave Daily and Sunday 9:30 A. M. —Back Home 7:30 P. M.
Fine Cafeteria Service—Free Dancing Excellent Music

GREAT STEAMSHIP
THEODORE ROOSEVELT
MOONLIGHT RIDE—EVERY NIGHT
Along Chicago Shore. Leave 8:40 P. M. Back 10:40 P. M.
DANCING FREE Cope Harvey's Orchestra
Docks: Clark Street Bridge
Phone State 6495—Daylight Saving Time

HOWE School

(ENDOWED)
A Teacher for Every Ten Boys

Every boy recites every lesson every day. Boys taught how to study. Thorough preparation for College. Graduates admitted to leading colleges on certificate. Estate of 150 acres; 9 fine buildings. Thorough sanitation. Healthful country life. Beautiful lakes. All athletic sports. Separate School for Younger Boys. Military Drill. Refers to many Chicago patrons. For illustrated catalogue address
Rev. Chas. Herbert Young, M. A., Rector
BOX B, HOWE, IND.
A personal conference may be had with the Rector on Tuesdays at the La Salle Hotel.

LEWIS INSTITUTE

An Endowed Polytechnic School for Both Sexes

Two and four year college courses in Engineering, Home economics and Liberal Arts, leading to Title of Associate and Degree of B. S. High School Instruction in Arts and Sciences. Well-equipped Library, Shops and Laboratories. Day and Evening Sessions.
Fall Term Opens Sept. 19
Evening Classes Oct. 3
For Circular of Information address
LEWIS INSTITUTE
Madison and Robey Sts., Chicago.

Todd Seminary for Boys

Woodstock, Ill., 1 hour from Chicago. Camp Tosebo, Onekama, Mich. Our ideal—"For Every Todd Boy a Good Citizen." Boys 7 to 16 years. Noble Hill, Prin.

RESORTS AND HOTELS — MISCELLANEOUS.

Cool Summer Climate

Plenty of golf; every variety of trout and salmon fishing, and the most wonderful natural scenery on earth—reached by rail, steamer or by 15,000 miles of splendid highways—offer you an ideal vacation in the Pacific Northwest—Oregon, Washington and British Columbia. Write for free illustrated booklet to Herbert Cuthbert, L. C. Smith Bldg., Seattle, Wash.

ILLINOIS.

SOUTH HAVEN STEAMERS.
Leave Chicago, "Chicago Time," 9:30 A. M. daily, except Saturday; Saturday, 1:30 P. M. Night boats Friday and Saturday, 10:30 P. M. Docks Clark St. Bridge. Phone Franklin 814.

SCOTT LAKE RESORT Pullman, Mich.
Beautiful spot on upper Scott Lake. Bathing, boating, fishing and dancing. Excellent meals. $18.00 per week. Booklets. A. Trendler, Prop.

HEALTH RESORTS

GRAND VIEW HEALTH RESORT

LESS THAN 3 HOURS FROM CHICAGO
All Buildings Strictly Fireproof
MUD BATHS
"NATURE'S CURE" FOR RHEUMATISM
ECZEMA AND KINDRED DISEASES
Wonderful Results in a Very Short Time
A Splendid and Interesting Golf Course
Bring Your Golf Clubs
For Free Illustrated Booklet Address
WAUKESHA MOOR BATH CO.
WAUKESHA, WISCONSIN
Open All the Year 'Round

RESORTS—FOREIGN — Ocean Travel.

HOLLAND AMERICA LINE

NEW YORK TO ROTTERDAM VIA PLYMOUTH, BOULOGNE-SUR-MER

Rotterdam	Sept. 3	Oct. 8	Nov. 12
Ryndam	Sept. 10	Oct. 15	Nov. 19
N. Amsterdam	Sept. 17	Oct. 22	Nov. 26
Noordam	Sept. 24	Oct. 29	Dec. 3

Passenger Office, 138 N. La Salle St., Chicago

Physical Education for WOMEN—Accredited

Two-year Normal Course for Directors of Physical Education, Playground Supervisors, Dancing Teachers and Swimming Instructors.
Instruction in all branches under strong faculty. Our Graduates are filling the most responsible positions in the country.
18TH SESSION OPENS SEPTEMBER 23, 1921
We are now in our new building in a fine residential section of Chicago. New gymnasium—new classrooms and laboratories—new dormitory.
Chicago Normal School of Physical Education
For catalog address Frances Musselman, Principal, Box 40, 5026 Greenwood Ave., Chicago, Illinois.

THE HARVARD SCHOOL FOR BOYS

In Co-operation with University of Chicago
4731 ELLIS AVE.
Has prepared over 400 boys for college, chiefly Yale, Harvard, Princeton and Chicago. Special department for boys under 12 years of age. Reopens Wednesday, Sept. 21. Office hours from 9 a. m. to 4 p. m. after Sept. 1st. For appointment phone Oakland 394.
J. J. SCHOBINGER
CHAS. EDGAR PENCE
M. KIRK MITCHELL

STAUNTON MILITARY ACADEMY

Largest private academy in the East. 1,600 ft. above sea level in beautiful Shenandoah Valley. Parental discipline. Personal instruction by our tutorial system. All manly sports under expert directory. High standards and ideals. Send for catalogue.
COLONEL THOS. H. RUSSELL, B. S. President
Box M, Staunton (Kabli Station), Va.

St. John's Military Academy

EPISCOPAL — THE AMERICAN RUGBY
A school that appeals to the wide-awake American boy—strong in the fundamentals, with stirring activities. Quickened perceptions, alert minds and strong virile bodies with erect carriage are the rewards of boys who put themselves in sympathy with the St. John's system. Reached by Automobile Highway 19 from Milwaukee. For catalog address
Box 101, Delafield, Waukesha Co., Wisconsin.

WAYLAND ACADEMY

BEAVER DAM WISCONSIN
College preparatory. Founded 1855. A boys' school for 75. A girls' school for 50. A home spirit and Christian atmosphere. Endowed. Rate $500. High standards and superior advantages. Athletics and outdoor recreations. Music and elocution. Draws from all States. For catalog address
EDWIN P. BROWN, Prin., Box T.

FRANCES SHIMER SCHOOL

For Girls and Young Women. 2 years College, 4 years Academy. Music, Art, Expression, Home Economics, Business and Teachers' Courses. Certificate privileges. 35 acres. 8 buildings. 69th year. Separate buildings for 1st and 2nd year academic students. Catalog.
REV. WM. P. McKEE, Dean.
Box 601. MT. CARROLL, ILL.

DePaul

Co-educational
Law—Commerce—Journalism—Liberal Arts—Stenography
Day and Evening Classes
Address The Dean, 64 E. Randolph St.

MORGAN PARK

MILITARY ACADEMY, Col. H. D. Abells, Supt.
Box 300, Morgan Park, Chicago, Ill.
Tel. Beverly 2222. 20 men teachers; 200 boys. Country surroundings. "Not for profit." Separate junior school.

BLUE RIDGE SCHOOL FOR BOYS—Select, accredited school for boys 9 years and upward. Ideally located in delightful, healthful climate; homelike, refining influences. Summer camp and regular session provide all-year home and school. Sessional fee $550. For catalogue, address
Hendersonville, Box T, North Carolina.

Write for Bulletin of the
SCHOOL OF ELEMENTARY AND HOME EDUCATION
711 Rush Street

WESTERN Military Academy

For Catalog, Address Box 30, Alton, Ill.

WRITE FOR BOOK ON EVENING COURSES IN BUSINESS TRAINING
Northwestern University School of Commerce
412 Northwestern University Building
Lake and Dearborn Sts., Chicago

KEMPER HALL KENOSHA, WISCONSIN

College preparatory school for girls. Sisters of Saint Mary (Episcopal). Few vacancies. Address: SISTER SUPERIOR.

This Afternoon Open Your Savings Account

For those not reaching the loop excepting Saturday afternoons, this Bank remains open until 8 o'clock. When on State Street today—open your savings account here—a bank so conveniently located that additional deposits can be easily made. Don't put it off—start today.

Chicago Trust Company
State and Madison Sts.
Open Saturdays 9 A. M. to 8 P. M.

RESORTS—FOREIGN — Ocean Travel.

CUNARD ANCHOR ANCHOR-DONALDSON

A trip to Europe can still be made very reasonably. Travel by one of our steamers.
AMONG THE LARGEST, FASTEST AND MOST MAGNIFICENT AFLOAT.
UNEXCELLED SERVICE
NEW YORK—LIVERPOOL
N. Y.—CHERBOURG—SOUTHAMPTON
AQUITANIA .....Aug. 23—Sept. 13
.......Oct. 4—Oct. 25
EMPRESS INDIA.........Sept. 7
(Formerly Prinz Friedrich Wilhelm)
BERENGARIA ....Sept. 22
..........Oct. 20
CARMANIA ....Oct. 8
.......Nov. 5—Dec. 3
CARONIA ....Aug. 27
..........Sept. 24
SCYTHIA (New)...Sept. 3—Oct. 11
..........Nov. 12—Dec. 24
ALBANIA (New) .....Sept. 27—Nov. 1
(Cabin only) Dec. 6—Jan. 17
CARMANIA .....Sept. 10—Dec. 31
Empress of India..........Oct. 6
N. Y.—LONDONDERRY—GLASGOW
Columbia..........Sept. 10—Oct. 8—Nov. 5
Assyria (Cabin & 3d Cl.)...Oct. 29—Dec. 3
Algeria (Cabin & 3d Cl.)..Nov. 12—Dec. 21
CAMERONIA (New)......Aug. 27
Sept. 24 — Oct. 22
N. Y.—PLYM.—HAMBURG—DANZIG
Saxonia (Cabin & 3d Cl.)..Sept. 17—Oct. 29
N. Y.—VIGO — GIBRALTAR—PATRAS
DUBROVNIK—TRIESTE—FIUME
Italia (calls Naples)..........Aug. 23
MONTREAL—GLASGOW
Via Picturesque St. Lawrence (Short Sea Route)
Saturnia ....Aug. 27—Oct. 1
Cassandra..........Sept. 10—Oct. 15
(Cabin and 3d Class)
CUNARD MEDITERRANEAN CRUISES
Madeira—Gibraltar—Algiers—Morocco—Naples—Alexandria—Piraeus—Patras—Trieste
(Ports vary according to cruise)
Caronia ....Oct. 22—Dec. 7—Jan. 28
Cameronia (new).........Nov. 19—Jan. 10
Carmania ....Feb. 11
CUNARD TRAVELERS' CHEQUES GOOD EVERYWHERE
COMPANY'S OFFICES, CUNARD BLDG.
S. W. Cor. Dearborn and Randolph Sts.
Telephone Central 2050

RESORTS—FOREIGN — Ocean Travel.

WHITE STAR

Sailings Piers 58-62, North River, N. Y.
Adriatic, Olympic } to Cherbg. South'ton { Aug. 31 Oct. 5 Nov. 2; Sept. 3 Sept. 24 Oct. 15
Baltic, Cedric, Celtic } to Liverpool { Aug. 27 Sept. 24 Oct. 22; Sept. 3 Oct. 1 Oct. 29; Sept. 17 Oct. 15 Nov. 12
New York and Boston—Azores, Gibraltar, Naples and Genoa
Cretic ....Sept. 7 Oct. 28
Arabic ....Sept. 20 Nov. 3
Canopic ....Sept. 30 ....
Philadelphia—Liverpool
Haverford..........Sept. 17 Oct. 22

RED STAR LINE

Finland, Zeeland, Kroonl'd, Lapland } Plymouth Cherbourg Antwerp { Aug. 27 Oct. 1 Nov. 5; Sept. 10 Oct. 15 Nov. 19; Sept. 17 Oct. 22 Nov. 26; Sept. 24 Oct. 29 Dec. 3
Samland, Gothland } Hamburg Libau, Danzig { 3d class only Sept. 1; 3d class only Sept. 22

AMERICAN LINE

Manchuria, Mongolia } Hamburg and Danzig { Aug. 25 Oct. 6; Sept. 8 Oct. 20
Minnekahda (Hamburg & Danzig) Sept. 22
LEYLAND LINE
Boston—Liverpool
Winifredian..........Sept. 24 Nov. 5
WHITE STAR—DOMINION
Montreal—Quebec—Liverpool
ST. LAWRENCE RIVER ROUTE
Short and Scenic
Four Days on Open Sea
Canada ....Aug. 27 Sept. 24
Megantic ....Sept. 10 Oct. 8
Vedic (New) 3d Class.......Sept. 17 Oct. 29
International Mercantile Marine Co.
116 Steamers—1,250,000 Tons
F. C. BROWN, Western Passenger Agent
14 N. Dearborn St. Phone Randolph 6954
J. D. ROTH, Gen'l West. Freight Agent
327 South La Salle St. Phone Wabash 3580

U. S. MAIL LINE

100% Service 100% Service
NEW YORK TO EUROPE
Sailings from Pier 74, 34th St., N. R.
S.S. George Washington and America (Piers 3 and 1, Hoboken) excepted.
PLYMOUTH — CHERBOURG — BREMEN
AMERICA: Aug. 27—Sept. 28—Nov. 1
GEORGE WASHINGTON: Sept. 3—Oct. 4—Nov. 8
PLYMOUTH—BOULOGNE—LONDON
New—Luxurious—Comfortable
CENTENNIAL STATE: Sept. 6—Oct. 11—Nov. 15
OLD NORTH STATE: Sept. 20—........—........
PANHANDLE STATE: Oct. 25—Nov. 26—Dec. 27
BREMEN—DANZIG
HUDSON: Aug. 30—Oct. 15—Dec. 3
PRINCESS MATOIKA: Sept. 15—Oct. 22—Dec. 10
POTOMAC: Sept. 22—Nov. 5—Dec. 24
H. CLAUSSENIUS & CO.
100 N. La Salle Street. Phone Franklin 4130
45 Broadway, N. Y.

AUSTRALIA

HONOLULU, SUVA, NEW ZEALAND
The Palatial Passenger Steamers
R.M.S. "Niagara" 20,000 Tons — R.M.S. "Makura" 13,500 Tons
Sail from Vancouver, B. C.
For fares and sailings apply Canadian Pacific Ry. 140 S. Clark St., Chicago, or to Canadian-Australasian Royal Mail Lines, 440 Seymour St., Vancouver, B. C.

RESORTS—FOREIGN — Ocean Travel.

SOUTH AMERICA

New York to Rio de Janeiro, Montevideo and Buenos Aires
STEAMERS OF THE UNITED STATES SHIPPING BOARD
Martha Washington (b)..........Sept. 3
S. S. American Legion (new) (c) Sept. 17
(a) 1st, 2d, 3d class
(b) 1st & 2d class
(c) 1st & 3d class
For passage rates and other particulars apply to any Passenger Agent or to
MUNSON STEAMSHIP LINES
Passenger Dept., 67 Wall St., N. Y.
also at the Lines' Offices at
Drexel Bldg., Philadelphia. 418 Olive St., St. Louis. Conway Bldg., Chicago. | Keyser Bldg., Baltimore. Mobile, Alabama. 708 Common St., New Orleans

SOUTH AMERICA

Luxuriously appointed passenger steamers of 17,000 tons displacement sailing from New York.
Rio de Janeiro, Montevideo, Buenos Aires
S. S. Vauban Aug. 25
S. S. Vestris Sept. 15
S. S. Vasari Oct. 6
Connections for all parts of South America. For rates, etc., apply Company's office, 42 Bdwy., N. Y., or any Steamship or Tourist Agent. R. Neldlinger, 112 S. Dearborn St., J. S. Lowitz, 312 S. Clark St., General District Agents.
LAMPORT & HOLT LINE

AUSTRALIA

NEW ZEALAND—SOUTH SEAS
Via Tahiti and Rarotonga. Mail passenger service from San Francisco every 28 days.
UNION S. S. CO. OF NEW ZEALAND
320 California Street, San Francisco
or Local Steamship and Railroad Agencies

CLARK'S 17TH ORIENT CRUISE
by sumptuous S. S. "Empress of Scotland," 25,000 gross tons. 15 days in Egypt and Palestine, etc. Feb. 4, 1922; 63 days; including Shore Excursions, Hotels, Guides, Drives, Fees, etc.
UNION TICKET OFFICE, 142 South Clark St.

RESORTS—FOREIGN — Ocean Travel.

FRENCH LINE

NEW YORK—HAVRE—PARIS
FRANCE ....Aug. 25, Sept. 22, Oct. 13
ROCHAMBEAU ..Aug. 27, Oct. 1, Nov. 8
LAFAYETTE ...Sept. 1, Sept. 29, Oct. 22
LA LORRAINE..Sept. 3, Oct. 1, Oct. 29
CHICAGO ....Sept. 7, Oct. 12, Nov. 16
LEOPOLDINA ..Sept. 10, Oct. 15, Nov. 21
LA SAVOIE ....Sept. 10, Nov. 12, Dec. 10
PARIS ....Sept. 14, Oct. 5, Nov. 2
LA TOURAINE .Sept. 17, Oct. 19, Nov. 19
HAVRE—HAMBURG—DANZIG
NIAGARA ....Nov. 5
NEW YORK—VIGO—HAVRE
ROUSSILLON ....Sept. 17
CHAS. KOZMINSKI, Gen. Western Agent
[illegible] N. Dearborn St. Phone Central 5232

ITALIAN LINES

NAVIGAZIONE GENERALE ITALIANA TRANSATLANTICA
FOR PALERMO, NAPLES AND GENOA
TAORMINA..........Aug. 19—Oct. 1
EUROPA (Naples and Dubrovnik)..........Aug. 27
SAN GIOVANNI..........Sept. 3
S. GIORGI (Genoa, Naples, Dubrovnik)..Sept. 17
ITALIA-AMERICA, INC.
203 S. Dearborn St., Chicago

Australia — OCEANIC STEAMSHIP CO.

Fast U. S. Mail SS. Sonoma, Ventura, 10,000 tons. Lloyds A1 register. Delightful service. Sydney Short Line-Samoa, HONOLULU $220 R. T. Pacific Tours, $525, 1st class. Ventura sails Sept. 6. Sonoma sails Oct. 4. OCEANIC LINE
2 Pine St., San Francisco, Cal.
or L. E. Burnett, 17 Battery Pl., New York